INSIDE: REMEMBERING AN EDUCATIONAL 'GIANT' PAGES 9,13

OUR 119TH YEAR

# Andover Townsman

AN EAGLE-TRIBUNE COMPANY

Issue No. 4 38 pages SEPTEMBER 28, 2006 75 CENTS

## Selectmen consider redoing Chestnut Street's new curbing

By Neil Fater

Talk about putting on the brakes. After receiving complaints from residents about the new traffic pattern on Chestnut Street, selectmen want to know how much it would cost to redo the ongoing project.

Selectman Mary Lyman asked Town Manager Buzz Stapczynski on Monday to find out how much it would cost to reduce the severity of the extended curbs that have been added to the street. The new curbs narrow the road and create a winding path for cars in an effort to slow down traffic. But residents are concerned the new curbing is creating more traffic problems than it solves. People have questioned how school buses, trucks and snow plows will safely navigate the newly structured road.

It appears at least some selectmen agree.

"If you see something that's wrong, you should say so," said Selectmen Chairman Alex Vispoli. "I have concerns for the safety of it.

"If we just brought the width down a bit, it might be a compromise," he said.

Selectmen also want to know if they can alter the plans for Whittier Street, Vispoli said. Work there has not yet been completed.

The work on both Chestnut and Whittier streets is being done as part of a so-called "sidewalk reconstructon" article approved at 2005 Town Meeting. Residents approved $858,000 to improve downtown sidewalks.

Vispoli acknowledged the cost to alter the

Continued on page 5

PHOTO BY TIM JEAN

SLOW ROAD BACK TO NORMAL

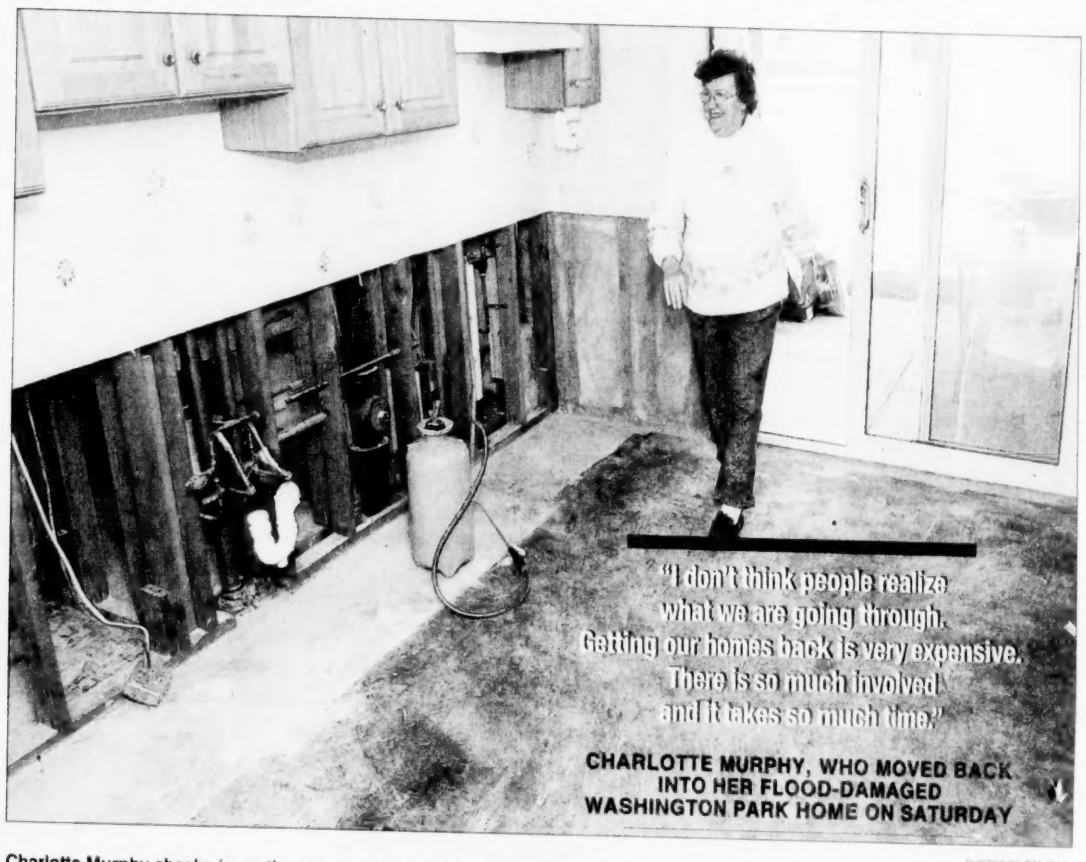


PHOTOS BY TIM JEAN

Charlotte Murphy checks in on the construction at a friend's home at Washington Park, the condominium complex next to Shawsheen Plaza on North Main Street. At least four flood victims are still waiting for workers to finish rebuilding their homes.

## Some victims still working on condos

### Four months after flood, at least four homeowners remain displaced

By Judy Wakefield

More than four months after the damaging Mother's Day flooding, building permits remain the only thing hanging on the walls of some damaged condominiums in town.

"People drive by and think everything is back to normal in Washington Park," said Dolores Haley, a condo owner who lives at the North Main Street development. "But it's not – not even close."

"It's a development of permits," fellow Washington Park condominium owner Connie Greenwood said of the complex next to Shawsheen Plaza. "Everywhere you look, in the windows, on what used to be walls, there are permits."

Twelve inches of rain fell on Andover over three days in May, wreaking havoc in town, particularly for many of the residents in the 56 first-floor units at Washington Park. Eighty-six families at the Balmoral Condominiums on Balmoral Street also suffered.

The nearby Shawsheen River overflowed its banks and swamped areas of Washington Park, where many downsizing seniors buy condos after

Continued on page 2

Murphy, who lived with her son in Lunenburg for four months, moved back to Washington Park on Saturday.

## More choice on television

### Verizon inks Andover cable deal, will compete with Comcast

By Brian Messenger

Andover residents will be able to choose their cable television provider as soon as next month, after selectmen unanimously granted a 10-year cable license to Verizon on Monday.

Residents have said they want more than one cable provider, assuming it will drive down the price.

"I want to be able to choose," said D.C. Ware at Monday's meeting.

"I like having a choice," said Colleen Hughes on Wednesday. "Cheaper prices for the service and more options, that would be nice."

The 10-year agreement means Verizon will begin competing with Comcast for Andover's estimated 10,000 cable subscribers, said Jack Dempsey, chairman of the town's Cable Advisory Committee, which oversaw the negotiations with Verizon that began in May. How much Verizon will charge in Andover compared to Comcast has not been determined, but Verizon officials have said they expect the companies to compete on both price and customer service.

"I think the town of Andover received an excellent license," said Dempsey after the vote. "Competition should drive down the prices. And we'll find that out as soon as they start their advertising."

"Rates typically tend to drop 27 percent [when there is more than one cable provider]," said James McGrail of the Telecommunications Insight Group, which helped represent Verizon.

Comcast spokesman Marc Goodman said his company's business strategy will not change much because of Verizon's entry into the Andover market.

"We face competition everyday from a variety of different providers. Overwhelmingly, people choose Comcast," he said.

"They're the fourth entrant in video. There have been two satellite companies [Direct TV and the Dish Network] for years," Goodman said.

The contract is the 18th cable license acquired by Verizon in the state since Woburn agreed to the first such deal late last year, said McGrail.

Verizon, which already provides some Andover residents with Internet and phone services,

Continued on page 10

### CABLE PRICES

It is not yet known how Verizon's new contract with Andover will affect the cable prices here. But Verizon's prices and services in other communities are different than those offered now by Comcast in Andover.

| | COMCAST | VERIZON |
|---|---|---|
| Basic: | $13.80<br>28 channels | $12.95<br>25 channels |
| Expanded*: | $48.64<br>60-70 channels | $39.95<br>180 channels |

*Comcast calls this level "standard"; Verizon, "premier." Comcast's On Demand feature opens the door to more viewing options.*

SOURCE: THE COMPANIES' CUSTOMER SERVICE DEPARTMENTS

### Index

Arts & Entertainment ..... 14
Business ..... 24
Classified/Real Estate ..... 25
Crossword ..... 15
Editorial ..... 9
Education ..... 6
Letters ..... 9
Obituaries ..... 13
Police Log ..... 5
Seniors News ..... 4
Sports ..... 19
Townspeople ..... 11

### INSIDE

Easter Seals inspiration

Page 11

Broadway Tire & Auto Service
(978) 682-0000
456 N. Broadway, Rte 28, Lawrence, MA
www.broadwaytire-auto.com
BEST ONE
NOBODY BEATS OUR TOTAL PRICE!
MONROE
Purchase a set of 4 qualifying Dueler Bridgestone Tires and Receive one of the following Rebates:
$100 Rebate Dueler™ H/P Sport™ Dueler™ H/P
$75 Rebate Dueler™ H/L Alenza™ Dueler™ A/T Revo™
$50 Rebate Dueler™ A/T
$25 Rebate Dueler™ H/T
Expires 10/7/06
SAME TRUSTED SERVICE FOR OVER 27 YEARS
- We Carry All Major Brands -
Bridgestone • Michelin
Dunlop • Pirelli • Good Year
Continental • Firestone
ALWAYS ASK FOR YOUR TOTAL PRICE!

NEW ANDOVER TAXI & PRIVATE LIVERY
WE OFFER LOCAL 24 HOUR SERVICE
To All Our Andover & N. Andover Customers
978-475-9696
or Toll Free:
1-877-475-0777
CENTRAL CAR SERVICE CORP.
#2 Dundee Park Dr., Andover, MA
We accept all major credit cards
COUPON
10% OFF on Manchester or Logan Airport Transportation
EXPIRES 9/31/06

877-880-7070
www.re-results.com
Windham $899,900
Cul de sac,
WO to ingroud pool
Windham, NH
$1,899,000
Ironwood Estate Home
OPEN SUN. 12-3
9 Surrey Lane, Salem
New Listing! $639,900
Salem Waterfront on
Captain's Pond
REDUCED! $529,900
REAL ESTATE RESULTS

# Handful still rebuilding Washington Park homes

PHOTO BY JUDY WAKEFIELD

Meeting at the senior center are, standing from left, Charlotte Murphy and Dolores Haley; seated from left, Connie Greenwood and Lois Harris. They all have condos in Washington Park, and three of the four have not yet been able to return because repairs have not been completed. Only Murphy, who moved back to Washington Park on Saturday, has returned.

**WASHINGTON PARK NUMBERS**

**North Main Street (Route 28), next to Shawsheen Plaza**

158 condominiums
13 buildings
56 first-floor units
5 buildings with slabs, not basements
4 people still believed to be displaced by Mother's Day flood

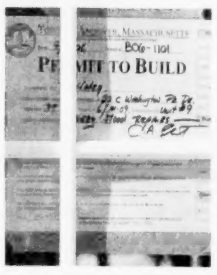

■ **MOVING BACK**

*Continued from page 1*

selling their homes in town. Meanwhile, the basement of the Balmoral was flooded, ruining the building's heating and electrical service.

Residents are still displaced, still living with relatives in other communities. At least one woman, who did not want her name in the *Townsman*, has been living in a local hotel since the flood. The process of rebuilding has been painfully slow for many of the displaced.

Many in town do not realize this, because there are few obvious signs of trouble. But the Andover senior center will host an event next month looking to help Andover flood victims.

The town of Andover has helped in other ways, too. Permit fees – $25, plus $13 for every $1,000 spent on a job – have been waived. The town might also give homeowners some tax relief. Some condominium owners said the town is considering an abatement plan so they will not have to pay property taxes during their displacement. They received letters about the plan late last week, they said.

Some of those who have been displaced return to town regularly to stay in touch with the community.

Four older women who each own first-floor units at Washington Park, including Greenwood and Haley, meet two or three times a week at the Andover Senior Center, driving a variety of distances to simply see friends and get a taste of what life was like before the floods.

They say the center is their lifeblood and their visits inject some pre-flood normalcy back into their lives. This Monday morning, they sipped coffee and caught up on town happenings. They gabbed about contractor woes, the perils of mold and their dwindling bank accounts as they rebuild from scratch. Their Washington Park homes were gutted and it's taken much longer than anticipated to rebuild.

"Yes, it's the forgotten flood," said Greenwood, who has been living in her summer home in Hampton, N.H. "I came out of my house by boat that day and four months later, I am still not home. I never thought it would be so long."

"I'm not sure my house will even be ready by Christmas," added Haley, who has been living with her sister in Revere. "My kids want to make sure there is not one bit of mold in my condo. It takes time.

"The flood damage is not over. It's far from over."

Haley lost her car in the flood which proved to be another expense she was not expecting.

"It was parked in the parking lot here, down the back. The water got in, ruined the car, and it was totaled," she said.

Charlotte Murphy has been living with her son 50 miles from town, in Lunenberg, for the past four months. She was able to move back to Washington Park last Saturday.

"I don't think people realize what we are going through," she said. "Getting our homes back is very expensive. There is so much involved and it takes so much time."

Lois Harris nodded in agreement as she said rebuilding has just about emptied her savings account. She's been living with her daughter in Stoneham.

"We have to replace everything – bathrooms, kitchens, appliances, hardwood floors," she said. "I remember the water up to my kitchen window and I just kept saying, 'it's not going to come in'... Well, it did."

Each of the women said they were grateful for the check they received from the Federal Emergency Management Agency. They said each check was less than a third of what they are spending to rebuild their homes. Their homeowner insurance policies also covered rebuilding costs, but waiting for checks and hiring workers to clean – especially to remove the mold – takes time.

"We have spent a lot of time waiting. We wait for the contractors, cleaning people, that sort of thing," Greenwood said.

These women remain grateful to the town's police, fire and public works employees who safely evacuated them from the flood. Fortunately, no one was injured in the flood and there were no fatalities.

"We know there is hope for us. And at least we have a senior center. This place has done wonders for us," Greenwood said. "We look so forward to coming here and seeing our friends. We just can't wait to be home."

**HELPING OUT**

Andover Senior Center
Fundraising Event
to benefit flood victims
Saturday, Oct. 28
7 to 9 p.m.
Town House, 20 Main St.
Wine, appetizers, entertainment
tickets are $50;
half-price for seniors

## Balmoral is back

### 4 basement homes demolished, rest are occupied again

Many residents of the flood-damaged Balmoral Condominiums, located at 16 Balmoral St., have been able to return home as most live above the ground level.

More than 86 homeowners (140 residents from 86 families) were left homeless as a result of the May flooding. The historic building suffered more than $2 million in damage and losses, not including the loss of personal items.

Paul Bettano, chairman of Balmoral's Board of Trustees, said Tuesday that 82 of those 86 units are now occupied. Four basement units "have been completely demolished," he said, and the affected residents have found short-term housing elsewhere.

"Those units don't exist now," Bettano said. "There have been setbacks for people, but they have been patient."

The historical building, built around 1915, was completely evacuated after the flood. Electricity was shut off for nearly three months - from May 19 to Aug. 1, Bettano said.

He agreed that demolition, permit inspections and asbestos removal takes time and was not surprised to hear that some Washington Park homeowners are still waiting for work to be completed on their homes.

"The state has to check everything, has to sign everything, so it takes time," he said.

*– Judy Wakefield*

**Registering for PSAT and National Merit Scholarship Qualifying Test**

The counseling office at Andover High School is now accepting registration of Andover High School sophomore and juniors (no walk-ins accepted) for the Preliminary Scholastic Aptitude Test/National Merit Scholarship Qualifying Test.

Registration can be made Monday through Friday between 8 a.m. and 2:30 p.m. The exam costs $22.50, payable by a check only at the time of registration. The check should be made payable to Andover High School. No registrations will be accepted after Friday, Oct. 6.


**Andover Townsman**

*Established 1887*

ISSN 1524-1432
USPS 025-440

**Publisher**
Richard M. Franks

**Editor**
Neil Fater

**General Manager**
Ellen Zappala

**Assistant Editor**
Jack Grady

**Production Manager**
Christine Wilt

**Circulation Manager**
Michelle McCarty

**Reporters**
Brian Davidson
Rick Harrison
Brian Messenger
Judy Wakefield

**Production**
Pat Cross

**Office Manager**
Mary Ann Apperti

**Photographer**
Tim Jean

**Reception/Classified**
Corinne Towler

**Advertising Assistant**
Joyce Perillo

**Account Executives**
Pauline Fontaine Carol Glidden

**E-mail Addresses**

Neil Fater ..... nfater@andovertownsman.com
Jack Grady ..... jack@andovertownsman.com
Display advertising ..... pfontaine@andovertownsman.com
Display advertising ..... cglidden@andovertownsman.com
Classified ..... classads@andovertownsman.com

Published Thursdays by Andover Publishing Co.
33 Chestnut St., Box 1986, Andover, MA 01810
978-475-7000 *Ad fax* 978-475-5731 *News fax* 978-470-2819
*E-mail* townsman@andovertownsman.com
*Web* www.andovertownsman.com

Periodical postage paid at Andover, MA, and additional mailing office.
Postmaster: Send address changes to Andover Townsman,
33 Chestnut St., Andover, MA 01810
In-town subscription — One year, $40; two years, $68
Subscription outside Greater Lawrence — One year, $45; two years, $75
College subscription — One college year, $30.

**Copy Deadlines**

Advertising copy must be in the Townsman office by Monday at 5 p.m.
Camera-ready advertising copy is due by Tuesday at noon.
No cancellations honored after these deadlines.



Tony's Home Repair Service
"Small Jobs My Speciality"
Carpentry • Painting • Deck Repair
Serving Haverhill and Surrounding communities
Fully Insured – Free Estimates
978.372.3855
Tony Lazaris

VINYL SIDING
Get the Best for Less!
ADVANCED SIDING & WINDOW COMPANY
1-800-519-9944
or E-mail: ASWC@verizon.net
www.advancedsidingandwindow.com
Our bid is a must
Rated #1 in Seacoast Area

Baldassari Painting
Est. 1975
Interior & Exterior
Painting
Wallpapering
Powerwashing
Window Washing
Gutter Cleaning
Free estimates
978-688-0161

60 YEARS
of discounting finer furniture
COMFORT FURNITURE Showroom
145 Thorndike Street in the historical district of Lowell
978-453-5651 • www.comfortfurnitureshowrm.com

Now Enrolling
Next Generation Children's Centers
561 S. Main Street
Andover, MA
978-475-8010
www.ngccenters.com

We do it all...
• Fabrics • Custom Window Treatments
• Swags & Jabots
• Cornices • Draperies
• Valances • Upholstery
• Slipcovers
• Wallpaper • Blinds
• Drapery Hardware
• And Much More!
Ask about our Shop At Home Service...
FABRICTOWN
557 Main Street (Rte. 28), Reading, MA
(781) 944-8766 • 800-696-DECO
WWW.FABRIC-TOWN.COM

ANDOVER SPINE CENTER
63 Park Street, Andover, MA 01810
978-474-1700
Specializing in: Spinal/Postural Corrective Care
Also Drug Free Help For: • Neck Pain • Low Back Pain • Sciatica • Disc Pain • Headaches/Migraines • Carpal Tunnel • Fibromyalgia • Whiplash • and more...
WWW.ANDOVERSPINECENTER.COM
Patient Testimonial:
Here Is What Our Patients Are Saying:
"I started chiropractic care for the pain I was having and the results have been good. I would recommend chiropractic care because IT WORKS."
Bill Maren, Andover
Licensed - Board Certified Chiropractic Physician
We are participating providers for BCBS, CIGNA, United Health Care, Aetna, Medicare, Tufts
We Now Accept Tufts
Dr. Christopher R. Condon Chiropractic Physician
Discover Andover's Advanced Chiropractic

Audio Hearing Center
Call us to find out more about programmable Digital Hearing Aids
978-475-9595
1 Elm Square (lower level)
Andover, MA 01810
Certified Licensed Audiologist

The Stone Yard
Stone & Masonry Supplies
Loam & Bark Mulch
Sand, Stone, QUIKRETE
Precast Steps
Unilock
Paving Bricks & Walls
Many Styles & Colors
Landscape Stone
over 30 types & Colors
Fieldstone
Veneer stone
Flagstone
Bluestone
Limestone
Clay Bricks
Wall Bricks
Patio Blocks
KEYSTONE
Retaining Wall Systems
$6.99/sq ft.
Retaining Walls
Allan Block
$6.50/sq ft.
VERSA-LOK
Retaining Wall Systems
Only $5.69/ea
Cobblestones
Hours M-F 7:30-5:00
Sat 8:00-4:00
37 Lowell Rd. Rte-38 Salem NH. 603-898-5001

Andover Smiles
Cosmetic & Family Dentistry
Dr. Steven Rinaldi
• New Facility
• Latest Technology and Procedures
• Private Kids Area - Game Cube, Videos
• Saturday and Evening Appointments
• Complimentary Consultation
• 1 Hour Whitening - $450 (Regularly $550)
• CEREC - One Visit Porcelain Crowns, Onlays
63 Park Street Andover, MA 01810
Call 978-475-9141 to schedule an appointment
Visit us on the web at www.andoversmiles.com

EXPERT WATCH REPAIR
All Work Done on Premises
Master Watchmaker
Royal JEWELERS
MAKING CUSTOMERS HAPPY FOR OVER 50 YEARS
58 Main Street, Andover, MA
(978) 475-3330
www.royaljewelers.com

# IN BRIEF

## PAST AND PRESENT

OLDER PHOTO COPIED FROM A NOV. 15, 1956 *TOWNSMAN*; MODERN-DAY PHOTO BY TIM JEAN

**A TREE GROWS IN ANDOVER – The top photo shows Johnny's Super Market at 43 Park St. Its ad in a November 1956 *Townsman* listed prices such as coffee grounds for 79 cents a pound, Florida oranges for 29 cents a dozen and roast beef for 39 cents a pound. The same general area today is now a municipal parking lot.**

### Crossing guard issue discussed Wednesday

The crossing guard issue at St. Augustine School on Central Street was scheduled to be discussed at a special selectmen's meeting after *Townsman* presstime.

Selectman Mary Lyman said the meeting was called for Wednesday, Sept. 27 at 7:30 p.m. in the selectmen's conference room.

She expected School Committee members, selectmen, public safety officials and representatives from St. Augustine School to attend.

The Andover School Committee voted to cut the crossing guards at St. Augustine in an effort to save $11,685 in this year's school budget. The cut has troubled parents and staff members at the parochial school, which serves about 420 students. Teachers and the Rev. William Cleary, pastor of St. Augustine, have been directing traffic as the school.

*– Judy Wakefield*

### Return to college, while staying in town

Continuing and Professional Education at Merrimack College will host an open house on Wednesday, Oct. 18 from 5:30 to 7 p.m. in the Sakowich Campus Center/Shine Lounge at Merrimack. The college says its monthly open houses let potential students learn about the variety and flexibility of Merrimack College's professional training and certificate programs, undergraduate degrees, or Suffolk University's masters in public administration or MBAs. The Night Life at Merrimack program focuses on adult learners.

## Quote, unquote . . .

**IF YOU SEE A KID OFF ON THE SIDE,** I know how that feels. Helping them to open up and trying to relate to them as peers, it makes you feel good.

*– Karl McGrotty, a former camper who is now a camp counselor at Easter Seal's summer camp at Agassiz Village in Maine.* **(Story in Townspeople, page 11)**

**IT FORCES [TEACHERS] TO GET INTO** another classroom and observe. They spend a substantial amount of time planning one lesson as a group.

*– Donna Pappalardo, the math and science program advisor at Andover High School, about Japanese lesson study, a new approach used to improve instruction.* **(Story in Education, page 6)**

## News Calendar

**Thursday, Sept. 28**

**West Elementary School Council,** conference room, 8 a.m.

**Andover Contributory Retirement Board,** Town Offices, third floor conference room, 9 a.m.

**Disability Commission,** Memorial Hall Library, activity room, first floor, 7 p.m.

**Tuesday, Oct. 3**

**Doherty Middle School Council,** McGrail Media Center, 7 p.m.

**Conservation Commission,** Town Offices, third floor conference room, 7:45 p.m.

**Wednesday, Oct. 4**

**Shawsheen School Council,** staff room, 3:15 p.m.

**Thursday, Oct. 5**

**Public Policy/Book,** School Administration Building, School Committee room, 5:15 p.m.

**Tuesday, Oct. 10**

**Planning Board,** Town Offices, third floor conference room, 7 p.m.

**Wednesday, Oct. 11**

**Patriotic Holiday Committee,** Town Offices, third floor conference room, 7 p.m.

### Leaf compost site opening to residents' cars on Oct. 2

Leaves are starting to fall from trees, and soon residents will have a place to put them all.

The town is opening its leaf compost site on High Plain Road next week. The site is always open to walk-ins, but for two months, starting Oct. 2, drivers are allowed in. All people who wish to drop off leaves and grass clippings – or take some compost away for their own use – must show proof of residency to use the site.

The Plant and Facilities Department uses the compost on town fields and landscaping jobs, said Sandy Gerraughty, business manager for the Department of Public Works.

"It's really good compost," she said.

The site will be open Monday through Saturday, 8 a.m. to 4 p.m., from Oct. 2 through Dec. 2. It will also be open Sundays, Nov. 12 through Dec. 3, from noon to 4 p.m.

For residents who can't get to the site, the town will begin curbside leaf collection Oct. 16. Through Dec. 1, trucks will pick up leaves on residents' normal trash collection days. Bundled branches are always allowed in the weekly trash pickup, provided they are no more than 4 feet long and 6 inches in diameter.

For more information, contact the DPW at 978-623-8350.

*– Colin Steele*

### Church yard sale this weekend

Andover's Christ Church will host its annual Attic Treasures Yard Sale on Saturday, Sept. 30 from 8 a.m. to 1 p.m. A portion of the proceeds from this event will benefit a local charity in the Merrimack Valley. The church is at 25 Central St.

### Tucker office hours

State Sen. Sue Tucker will hold her monthly office hours at Memorial Hall Library on Thursday, Sept. 28, from 7 to 8 p.m. Residents also can contact Tucker at her Statehouse office by calling 617-722-1612 or by sending an e-mail to Susan.Tucker@state.ma.us.

### October health clinics

The Andover Health Department will offer a mini clinic on Monday, Oct. 16 from 2 to 3 p.m. at Andover Commons. Senior-center clinics will be held 2 to 3 p.m. each Wednesday, Oct. 4, 11, 18 and 25.

### Get your taste buds ready, Andover

The Andover Chamber of Commerce is again sponsoring its annual fall "Taste of Andover" event for business owners and residents.

Scheduled for Thursday, Nov. 2, from 6 to 8 p.m. at Andover's Old Town Hall on Main Street, the Taste of Andover is an opportunity to sample hors d'oeuvres, entrees, delicacies, desserts and other menu items from about 20 local restaurants and food-service facilities, while relaxing and socializing with local business people, town officials, and Andover area neighbors.

"As we have in the past, we're hoping to cast a wide net at this Taste of Andover event, to include not only all Andover businesses, but the people of Andover at large," Maureen Pollard, of Northmark Bank in Andover, said in a release. "As with the last several years, only 350 tickets to the event will be sold. The event has become popular, and we need to keep the crowd down for reasons of comfort and safety."

Tickets are $25 each and are available only by contacting the Merrimack Valley Chamber of Commerce at 978-686-0900. No tickets will be sold at the door.

The proceeds will benefit the Andover Chamber of Commerce Scholarship Fund for students who are residents of Andover.

Aluminum Age, Inc.
170 Main St., No. Reading, MA
OVER 40 YEARS
CertainTeed
Vinyl Siding
Trim Work
DECKS & ADDITIONS
978-664-5475
978-658-8462
Licensed • Insured • Registered #101024
HARVEY INSULATING WINDOWS & DOORS

The Path of Colour
Opening September 29
6pm to 9pm
Live music & refreshments
New work by Hugh O'Neill
LORICA ARTWORKS
Fine Art from Ireland & America
90 Main Street, Andover 978.470.1829 loricaartworks.com

BARK MULCH • PINE MIX
Freshly Ground RED HEMLOCK
• Screened Loam • Stone • Sand
Peter Breen
978-687-7774
Immediate Delivery Guaranteed Load Size
Serving the Andovers Since 1972

ESTATE PLANNING
• Asset Protection • Living Trusts
• Powers of Attorney
• Pour-Over Wills
LAW OFFICES
PETER J. CARUSO
"Your Family Lawyer"
ONE ELM SQ., ANDOVER, MA
Peter J. Caruso, Esq. Peter J. Caruso, II, Esq.
(978) 475-2200
www.carusoandcaruso.com

DIAMONDS
• Largest In-Stock Inventory
• All Sizes, Fancy Colors & Shapes
• NY Prices – GIA Certs!
• Creating Unique & Custom Designs
Elysé
Fine Jewelers – Gemologist
95 Main Street
Reading, MA 01867
781-942-4565

envelop
special Cards, Gifts and Books
Introducing
Drop-In Story Time
with Miss Sarah
Ages 3-5
Saturdays at Noon
10am - 6:00pm (T-F); Sat. 9am - 3:00pm
561 Main Street West Boxford
Next to the West Boxford Post Office and West Village Provisions

Karen says... Join Today!
You are eligible for a Merrimack Valley Federal Credit Union account if you live, work, worship or attend school in the Merrimack Valley area.
At MVFCU, you always have a choice. And, if you open your account between October 1 – October 31, we will give you up to *$15, PLUS your name will automatically be entered into a drawing for a chance to win a $500 Best Buy™ Gift Card.
What you'll find at MVFCU:
• A full range of financial services
• Free Checking Accounts
• Free Online Banking
• Free BillPay
• Low Interest Rate Loans – Auto, Home or Personal
• A friendly staff
• On-site Investment Reps
Raffle Entry Form
Name: _____
Address: _____
City: _____ State: _____ Zip: _____
Phone: _____ Email: _____
How did you hear about us? _____
Your best interest at heart
MERRIMACK VALLEY FEDERAL CREDIT UNION
www.merrimack-valley-fcu.org
800-356-0067
NCUA
* New MVFCU members opening a Main Share Savings, Share Draft Checking, and Direct Deposit between October 1 – October 31 are eligible for $10, and an entry for a chance to win a $500 Best Buy Gift Card.
*New MVFCU members opening a Main Share Savings, Share Draft Checking, Direct Deposit and e-Statements between October 1 – October 31 are eligible for $15, and an entry for a chance to win a $500 Best Buy Gift Card.
Karen Green
Methuen Branch Manager
MVFCU Employee for 22 years

DAHER INTERIOR DESIGN
Making a House Your Home
978.475.4970
Paula Daher
Allied Member ASID
NKBA

Savoir Faire Home
Decorative discoveries and rare finds for the home
23 Barnard Street
Andover, MA 01810
978.409.6188

WE CARRY
VARSITY SWIM SHOP
157 Main Street (Rte. 28)
No. Reading
(978) 276-0070
Hours: Mon.-Fri. 10-5, Closed Sat.

YOGA
Mornings, Evenings & Weekends
Yang's • 5 Dundee Park • Andover • 978.475.2020
www.YangsFitnessCenter.com

ANDOVER LANDSCAPE CONSTRUCTION, LLC
*Polite, Professional Service*

We'll take your Project from Design thru Construction

John Nardozza
978-475-8138

Quality References available

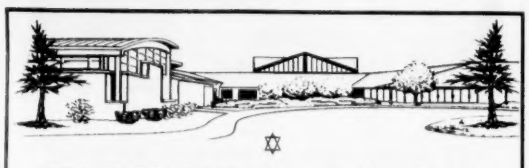

TEMPLE EMANUEL OF ANDOVER

*Begin Your Weekend On The Right Note!*

Kabbalat Shabbat

*Uplifting Music, Inspiring Prose*

Friday, September 29, 6:00 p.m.

Pre-Oneg of Fruit, Cheese and Wine at 5:30 p.m.

Rabbi Robert Goldstein Will Speak

*"When Religion and Violence Meet"*

Idan Irelander, Asst. Music Dir. and musical friends will enhance the service.

Traditional Shabbat Service

7:30 p.m. with Cantor Donn Rosensweig

Worship with us on Yom Kippur

The following services are open to the public:

Early Kol Nidre, Sunday, October 1st 5:30 p.m.
Family Service, Monday, October 2nd 3:00 p.m.
Afternoon and Concluding Services, 4:30—6:30 p.m.

Temple Emanuel 7 Haggetts Pond Rd., Andover
Tel. 978-470-1356 www.templeemanuel.net

Muddy Creek Animal Care Center
INTOWN VETERINARY GROUP

*Dogtoberfest 2006*

**Sunday October 15, 2006**
**11:00 am - 3:00 pm**

Bring your friendly dogs, their leashes, your friends & family, & enjoy a fun-filled fall day.

All proceeds to go to Canines for Disabled Kids

**Events to Include:**
Bobbing for Hotdogs • Best Dog-Trick Competition • Best Dog Costume Contest • Raffle Drawings • & more!

**For More Information & Tickets go to:**
www.intownvet.com/dogtoberfest.html
or call: (978) 651-2280

993 Haverhill Street
Rowley, MA 01969
Exit 54-A off I-95

# RMV gearing up for more older drivers

**By Judy Wakefield**

Jim Carmichael is 84 and still driving. He's well aware that younger drivers may snicker when they see his white flock of hair and thick eyeglasses behind the wheel.

"I take it easy driving and everyone is in such a hurry these days," said Carmichael, who lives in Andover. "They pass me in a hurry."

Truth be told, younger drivers can only dream of copying Carmichael's exemplary driving record. He's had his license for 68 years and made a living as a truck driver. He has never been cited for a single driving infraction, not even a parking or speeding ticket. He has never been involved in a car accident, he said.

"I have always valued my license," he said proudly while enjoying a cup of coffee at the senior drop-in center on Tuesday morning.

He is a model for the Registry of Motor Vehicles "Shifting Gears" program which makes a pit stop in Andover tomorrow morning, Friday, Sept. 29. The free, hour-long program is designed to educate and encourage elder drivers to be the best driver possible.

"I think it's a bonus, a great idea when driving safety is encouraged," said Safely Officer Robert Cronin of the Andover Police Department. "It's a bonus for everyone."

RMV is targeting older drivers as their numbers are growing significantly across the country and many are driving in their later years.

According to the US Census Bureau, in 1994 one out of every eight Americans was age 65 or older and by 2050, that number is projected to be one out of every five Americans. It is to be expected that the number of individuals 65 and older who are still driving will follow that same trend.

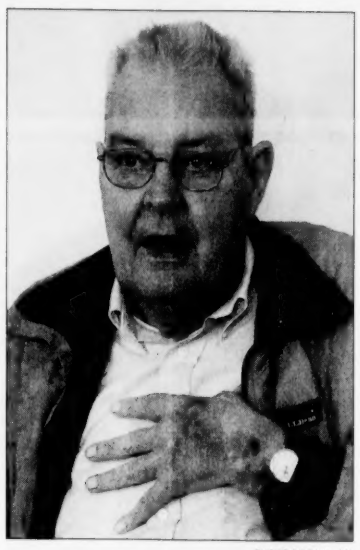

PHOTO BY TIM JEAN

**Jim Carmichael, 84, says he has never received so much as a speeding ticket.**

Carmichael still drives his Mercury every day and drives often in the summer to his second home in York, Maine, via Interstate 95. But he believes that some senior citizens should not have licenses.

"I know some older drivers shouldn't be driving. They have lousy eyesight and just shouldn't be driving," Carmichael said.

He said the RMV should have more thorough testing for senior drivers and that would keep some not-so-good drivers off the road.

**DRIVE TIME**

Registry of Motor Vehicles' Safe Driving Forum
Geared for seniors
Friday, Sept. 29; free
9:30 to 10:30 a.m.
Andover Senior Center
Preregister at 978-623-8321

Andover does not track car accidents by the age of drivers, Cronin said. So, it's difficult to pinpoint whether senior drivers are in town are involved in more accidents than drivers of other ages.

However, the American Association of Retired People does track seniors involved in car accidents and its statistics indicate that most accidents do not involve seniors in any way.

Its Web site lists these "concerns about older drivers":

In 1995, senior citizens accounted for:

- 5 percent of all people injured in traffic crashes;
- 13 percent of all traffic fatalities;
- 13 percent of all vehicle occupant fatalities; and
- 18 percent of all pedestrian fatalities.

AARP's Web site goes on to say "statistics show that in two-vehicle fatal crashes involving an older and a younger driver, it is 3.1 times as likely that the vehicle driven by the older person will be struck. In 27 percent of these two-vehicle fatal crashes the older driver was turning left."

Tomorrow's program will offer the warning signs of unsafe driving to help older drivers minimize their driving risk.

## FOR SENIORS

**By Pat Becker**
*Andover Senior Center*

Here are some of the activities coming up at the Andover Senior Center.

**October Newsletters:** October newsletters are here. Please note they will not be mailed, so be sure to pick one up.

**"Shifting Gears":** Tomorrow, Friday, Sept. 29 at 9:30 a.m., the Registry of Motor Vehicles will present this free, hour-long program designed to educate senior drivers. Call the center at 978-623-8321 if you would like to participate.

**Fix-It Shop:** Our fix-it shop will be open for business from 1:30 to 3:30 p.m. Monday, Oct. 2. Our volunteers will be happy to take a look at any small appliances or household items. Cost is $2 plus parts.

**Alzheimer's Caregivers Support Group:** Our next meeting will take place on Monday, Oct. 2 at 7 p.m. This is an open group and all are welcome. For further information, contact Kristine Arakelian at the senior center.

**"Our Immigrant Heritage– Remembrances & Reflections":** The senior center's cable TV group has produced a new video featuring eight remarkable citizens from the Merrimack Valley who overcame enormous obstacles to come to the United States, and whose heritage has significantly enriched our country and our community. The show will premiere Sunday, Oct. 15 at 2 p.m. at Old Town Hall. Complimentary tickets are available at the senior center.

**Senior Flood Victims Fundraiser:** Saturday, Oct. 28, 7 to 9 p.m. in Old Town Hall. Come support Andover neighbors at this special community event featuring an evening of food, fun, friendship and entertainment. Senior ticket price is $25; Non-senior price is $50.

**Canterbury Shaker Village Trip:** Thursday, Oct. 19, depart 9 a.m. We'll take in some fall foliage while enjoying a Shaker home tour followed by lunch at the Shaker Table. After lunch, there will be time for shopping at the museum store and farmstand before heading home. Cost of the trip is $42, which includes tour, transportation and lunch. Limited spaces.

**Exercise Classes:** The fall semester of exercise classes got underway this month. Limited openings remain in some classes. Fall classes are being offered in tai chi, men's fitness, water workout, modified yoga, cardio conditioning, strength training for women, low-impact aerobics, and basic and performing tap dancing. The semester will run through Nov. 24. For a schedule, or to see which classes still have openings, contact the senior center.

**Bereavement Support Group:** Our newly formed bereavement support group meets at the center on the first and third Thursdays of the month at 1:30 p.m. This group will offer a place to share one's thoughts and concerns and is facilitated by Diane Blake from Merrimack Valley Hospice.

**Fall Courses:** Activities just getting underway include nature walks, woodcarving, quilting techniques, and art instruction. Also, some ongoing activities include our bridge group, open studio art, ping pong, writer's group, crafts class, choral group and massage therapy. Call the center for specifics on days and time.

**Outdoor Adventures For Women:** Thursday, Oct. 5, Crane Beach Dune Hike and Beach Walk. Carpool from the center at 9 a.m. We will offer two options on this excursion: a beach walk as well as a more strenuous dune hike. Bring water, snacks, lunch, personal identification and dress in layers. Pre-registration is necessary by stopping at the center.

**Alzheimer's Caregivers' Support Group:** The next meeting will be Monday evening, Oct. 2 at 7. For further information or to confirm your attendance, call Kristine Arakelian at the senior center.

***Respect:* A Musical Journey:** Wednesday, Oct. 11; 2 p.m. matinee at the Stuart St. Playhouse; $52 ( ticket & transportation). *Respect* is a funny, exuberant look at the journey of women as reflected in music through the different decades of the 20th century. "Savvy, self-confident, and a good time," says the *Chicago Tribune*.

**Nutrition Presentation:** Wednesday, Oct. 4 at 1:30 p.m. "Is Your Kitchen Making You Sick?" No charge; pre-registration appreciated. Presenter is Elizabeth Anderson, registered dietitian from Elder Services of the Merrimack Valley.

**Beginner's Computer Class:** A four-session class on Tuesday Oct. 3, 10, 17 and 24 from 1:30 to 3:30 p.m. This class is for the true beginner who needs to learn the very basics. Pre-registration is necessary and spaces are limited.

**MBTA Senior ID Cards:** Friday, Oct. 13, 12:30 p.m. Because of the installation of new fare-collection equipment, the MBTA is currently replacing all valid existing MBTA senior IDs. MBTA staff will be on hand at the center to take photos and replace IDs at no charge. Applications for first-time customers will also be available. Please call the center to register.

**TOWN OF ANDOVER WATER DEPARTMENT NOTICE**

**FIRE PUMP TEST**

A fire pump test will be conducted on **Saturday, September 30, 2006** beginning at 8:00 a.m. at **23 MAIN STREET.** Water may be discolored for a period of time in the **DOWNTOWN AREA.** To help alleviate the problem, please run your outside spigots until the water clears.

EXCAVATING

- LAWN INSTALLATION
- CELLARS DUG
- STUMPS PULLED • FILL
- BACK HOE & DOZER WORK
- TRUCKING • GRADING
- DRAINAGE

PETER BREEN
978-687-7774

Political Advertisement

THANK YOU

The Kelley Family would like to express our sincere appreciation for your support in electing Atty. Robert Kelley to the Office of Register of Deeds.

Political Advertisement

YOU'RE INVITED TO
DISH'S 1st ANNIVERSARY PARTY!
Tues., October 3, 2006
4pm-7pm at Dish
*Eat, drink & celebrate with us as we introduce new wines & appetizers to our selection!*

DISH

*Order Online 24 hours a day*
• Prepared Meals • Appetizers
• Catering • Desserts • Wine
978-475-2991 • 22 Andover Street
dinnerbydish.com

# POLICE LOG

*Police log compiled through Monday, Sept. 25.*

## ARRESTS

Wednesday, Sept. 20 – At 9:48 a.m., a 14-year-old Andover male was arrested and charged on a warrant for conspiracy and accessory before the fact in relation to a Chestnut Street house break earlier that week.

At 1:48 p.m., Francisco Merrero, 30, of 174 Derry Road, Hudson, N.H., was arrested and charged with unlicensed operation of a motor vehicle, providing a false name/address to police, and as a fugitive from justice on a court warrant.

At 5:28 p.m., Ortiz Samuel, 33, of 10 Intervale St., Dorchester, was arrested and charged with unlicensed operation of a motor vehicle, a number plate violation, and giving a false name during booking.

At 10:42 p.m., Angel D. Lopez, 18, of 292 South Broadway, Lawrence, was arrested and charged with unlicensed operation of a motor vehicle and failure to wear a seat belt.

Thursday, Sept. 21 – At 12:28 p.m., Mario C. Meneses Jr., 30, of 1582 Andover St., Tewksbury, was arrested and charged with unlicensed operation of a motor vehicle.

Saturday, Sept. 23 – At 4:46 a.m., Grant C. Brewer, 20, of 25 Yardley Road, was arrested and charged with trespassing, and breaking and entering during the night.

At 2:41 p.m., John Glazebrook Jr., 28, of 157 Essex St., Lawrence, was arrested and charged with operating a motor vehicle with a suspended license, and failure to notify the Registry of Motor Vehicles of an address change.

Sunday, Sept. 24 – At 12:26 a.m., Heather M. White, 26, of 24 Fox Hill Road, Billerica, was arrested and charged with two counts of assault and battery and one count of disorderly conduct.

At 1:22 a.m., Ryan P. Sweeney, 20, of 46 River Road, Tewksbury, was arrested for assault with a dangerous weapon.

## INCIDENTS

Wednesday, Sept. 20 – At 3 a.m., a 27-year-old male subject was reportedly wandering Alison Way ringing doorbells looking for money.

At 1:58 p.m., a Meals on Wheels employee was reportedly bitten by a dog while making a delivery on Andover Street.

Thursday, Sept. 21 – A manager at Laquinta hotel on River Road reported a possible unattended death in Room 214, which was confirmed by police. The district attorney's investigative team was notified and no foul play was suspected.

Saturday, Sept. 23 – At 4:26 a.m., a man called 911 reporting his son had returned home after being issued a no trespass order earlier that day.

At 9:58 p.m., a resident of Andover Commons reported six to seven high school-aged males had repeatedly entered through the front door and were ringing all the doorbells.

Sunday, Sept. 24 – At 1:05 a.m., Merrimack College police requested assistance for "a fight with a knife."

At 2:42 a.m., a man called reporting a stolen motor vehicle from Andover Country Club.

At 8:10 a.m., mailbox vandalism was reported on Farwood Drive.

Monday, Sept. 25 – At 11:03 a.m., a King's Subs employee reported that a vehicle backed into a fence.

## AUTO INCIDENTS

Thursday, Sept. 21 – At 10:15 a.m., a large truck reportedly took down some wires on North Street. Comcast and Verizon were notified.

Friday, Sept 22 – At 6:46 a.m., a Virginia Road resident reported that his vehicle was broken into the previous night.

At 10:57 a.m., a Spencer Court resident reported that someone had broken into her vehicle, taking an ipod and laptop computer.

At 3:27 p.m., a Southridge Circle resident reported a radio being stolen out of her car.

At 6:49 p.m., a 911 caller from Korinthian Way reported a car window that was broken some time after 5 p.m.

At 7:09 p.m., it was reported that someone had taken a laptop computer from a man's car and smashed a window, while the car was parked at Chili's Restaurant off River Road.

Sunday, Sept. 24 – At 12:24 p.m. a woman reported a stolen purse containing cash and credit card. Her car had been locked, but the window was left cracked open.

At 11:15 p.m., a call was received from the Rolling Green Mobil Station by a man who claimed his car was stolen by a female he met at the Boston Public Library.

Monday, Sept. 25 – At 10:29 a.m., a woman reported her vehicle was stolen from her driveway.

## AUTO ACCIDENTS

Thursday, Sept 21 – At 3:54 p.m., a Patriot Ambulance wheelchair van was reportedly involved in a motor vehicle accident on North Main Street.

At 6:03 p.m., a car accident was reported on Bailey Road with one female suffering an eye injury.

Friday, Sept. 22 – At 7:37 p.m., a witness at Shawsheen Plaza reported seeing a car full of kids strike a truck and then flee the scene.

Sunday, Sept. 24 – At 1:07 a.m., a 911 call reported a crash on Reservation Road, where the operator fled the scene.

## THEFTS

Friday, Sept. 22 – At 4:59 p.m., security at the Wyndham Hotel on River Road reported the theft of exercise equipment.

Monday, Sept. 25 – At 6:34 p.m., a man from Minuteman Road called to report his wallet was stolen as he ate lunch and that there were unauthorized charges on his credit card.

– COMPILED BY BRIAN MESSENGER

### Animal law forum

On Saturday, Oct. 7, from 8:30 a.m. to 4:45 p.m., the Massachusetts School of Law at Andover will present an animal law symposium at the school.

Those interested in the rights of animals and the responsibilities of pet ownership are encouraged to attend. Admission is free; lunch is included.

To register for the conference or to receive more information, visit www.mslawevents.com, call Professor Diane Sullivan at 978-681-0800 or e-mail her at dianes@mslaw.edu.

# Try again?

**■ CHESTNUT STREET**

*Continued from page 1*

Chestnut Street work might be too expensive for selectmen to support. But he said he did not want such "extreme" traffic-calming measures implemented again.

"I don't want this to be something we think is a good idea and use in other parts of town. It's a bad idea," he said.


**RK Computer Services**

On Site Computer Solutions • Home/Business
PC Support • Wiring/Wireless Networks
Pick-Up/Drop Off Service

*Over 20 years experience!*
*Always courteous and professional*

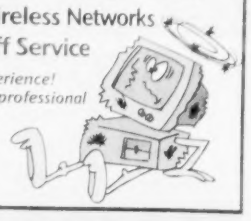

Rich Korn
**978-886-1899**
RKComputer@comcast.net

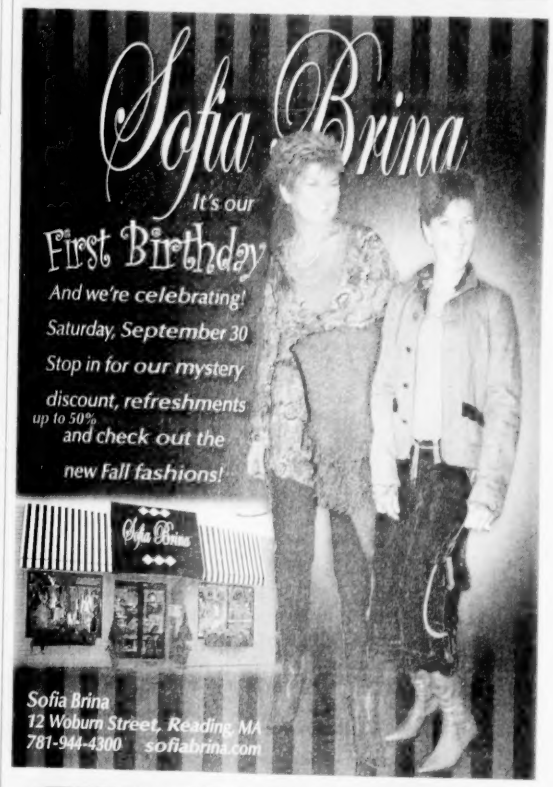


**MUNRO WEEK**

Experience the comfort of our most popular selling women's brand. Munro shoes offer smart styling and pure comfort. Available in more sizes and widths than any other brand. Made in the U.S.A.

MUNRO®
AMERICAN

*Proper Size Perfect Fit*

Free gift with every purchase

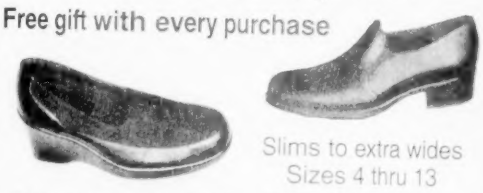

Slims to extra wides
Sizes 4 thru 13

Munro representative Paul King will be here to assist with your purchase:

Saturday, 10 - 3pm

**DAHER'S**

45 Main Street, Andover, MA 01810 • 978-470-8121
Hours: M-F 9:30 - 7:00, Saturday 9:30 - 5:30, Sunday 12:00 - 5:00

MAKE THE DECISION YOU CAN
BOTH LIVE WITH.

WINGATE
WHERE HEALTHCARE AND HOSPITALITY MEET.

Bright, spacious rooms. Beautiful décor, gracious dining and engaging activities. There's even a Concierge ready and waiting to send out for a favorite magazine, find a pair of eyeglasses and fulfill the role of family liaison. No wonder the adjustment to long-term care is easier at Wingate. No wonder it's easier on both of you.

ANDOVER • HAVERHILL
1-800-WINGATE • WINGATEHEALTHCARE.COM

Pasha Seatimer

Starting at $4,800

Cartier

Authorized Cartier Agency

Long's
Fine Jewelers Since 1878

BOSTON • BURLINGTON • PEABODY
1.877.845.6647

# Education

## BOOK REVIEW

### *The Scarlet Letter*

BY NATHANIEL HAWTHORNE

**Reviewed by James Caron**

*This historical novel by Nathaniel Hawthorne earns a perfect 10 rating for its depiction of early Colonial life.*

THE SCARLET LETTER is one of the most influential books in American history. Although written in the mid-19th century, it is based on a much earlier time – Colonial New England.

In this hyperreligious society, sin and wrongdoers are not only looked down upon, but utterly rejected by the community. Hester Prynne, a known adulterer with an illegitimate child by her side, is forced to live with a red letter "A" on her chest.

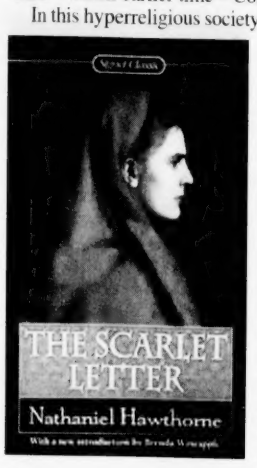


She became ostracized by society and humiliated by those around her. However, the father is not revealed. Prynne serves her own punishment, but refuses to reveal her partner in the perceived Puritanical crime.

In the meantime, her husband returns from England in the midst of the turmoil, and decides to take a new identity to avoid controversy.

*The Scarlet Letter* is, above all, a story about guilt and the destructiveness of a pretentious society. Nathaniel Hawthorne's analysis of the early English colony is considered by many to be not only accurate, but also captivating.

Hawthorne uses symbolism and metaphor to create a mood fueled by the emotions of the characters. It is not a story of action and adventure; however, it is filled with enough suspense and drama to make it interesting to any reader.

I recommend this book to anyone interested in the literary history of the United States.

I give it a rating of 10 out of 10. Hawthorne's mastery of the English language is clearly evident through this work. While perhaps not the most entertaining novel one is likely to read, *The Scarlet Letter* is one of the best.

## ON CAMPUS

Dean College in Franklin recently named **Natalie A. Pinta** of Andover, a student majoring in liberal arts/English, to the dean's list for the spring semester.

□□□

**Kezia C. Liversidge** of Andover graduated from Columbia College Chicago during the school's annual commencement ceremonies in May.

□□□

The University of Connecticut announced the names of students who attained the dean's list for the spring semester.

Students from Andover who were named to the dean's list include:

**Matthew J. Bularzik**, 9 Messinia Drive, engineering;

**Robert D. Ginsberg**, 18 Cherrywood Circle, engineering;

**Lauren Marie Grobicki**, 3 Gemini Circle, academic center for entering students (i.e., undecided);

**Mary Elizabeth Nolan**, 27 Johnson Road, liberal arts and sciences;

**Alysa Nicole Perry**, 17 Granli Drive, liberal arts and sciences;

**Alexander Yutaka Toyoda**, 7 Avon St., academic center for entering students (i.e., undecided)

To make the dean's list at UConn, students must be taking at least 12 credits, finish the semester with a grade point average that is among the top 25 percent of students enrolled in their school or college, and have no grade lower than a "C."

□□□

**Michael Shyu** of Andover, a student enrolled in the School of Architecture at Syracuse University, was

*Continued on page 7*

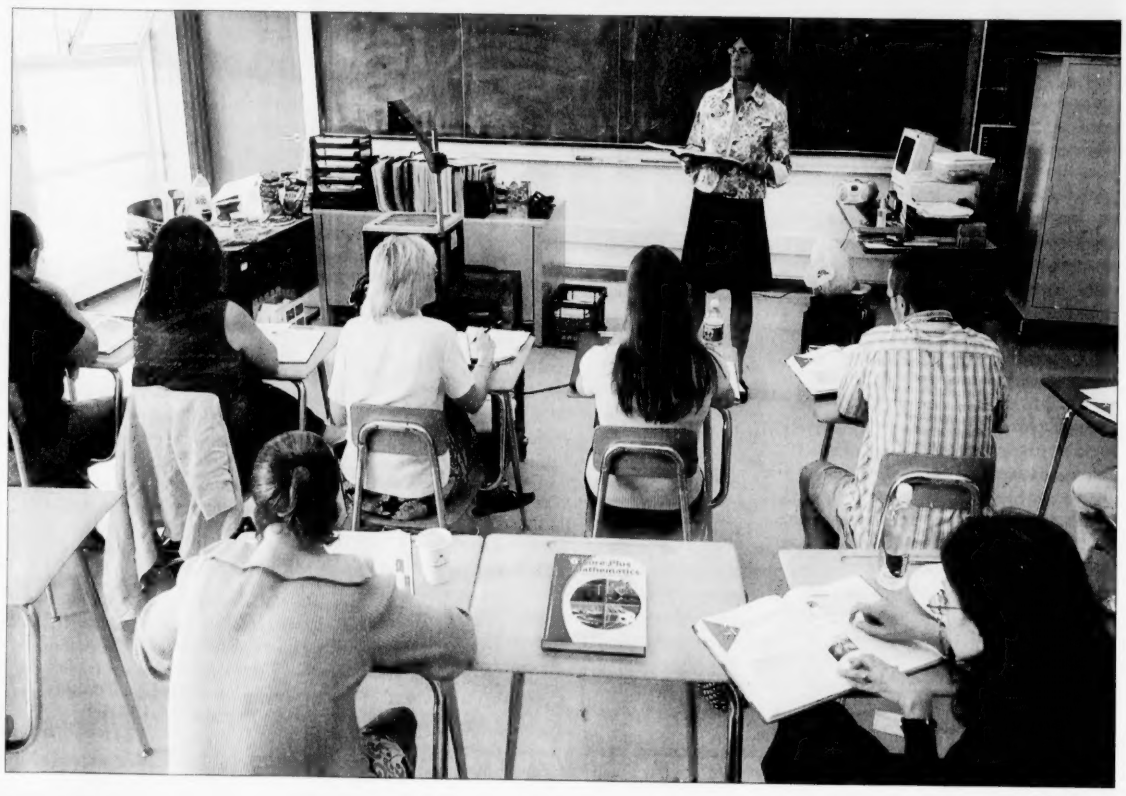

PHOTO BY TIM JEAN

**Susan Haltmaier, math teacher at Andover High School, leads a staff development course on Japanese lesson study after school.**

# Many minds, one lesson

## Japanese lesson study finds fertile ground at Andover High

**By Brian Messenger**

JAPANESE LESSON STUDY, a method of lesson development that focuses on maximizing student engagement in the classroom, has found a home at Andover High School.

Thanks to a grant from the National Science Foundation that provided two years of support from the Education Development Center, a non-profit organization headquartered in Newton, Mass., the school began implementing lesson study with a team of six math teachers in the fall of 2003. Since then, AHS has expanded its involvement with lesson study to incorporate the subjects of math, science, English, and social studies, with more than 30 teachers taking part in the past three years.

"Gone are the days of when you're going to find teachers walled up in their rooms, teaching only from the book, and going home at the end of the day," said Brian Stack, one of the original team members who was involved in lesson study at AHS when he taught math there for five years.

Lesson study calls for a group of teachers engaging in a collaborative process of drawing up lesson plans. They then observe those plans and their effectiveness in a live classroom setting, improving upon them in whatever ways they can to increase their students' chances of absorbing the material.

"It forces them to get into another classroom and observe," said Donna Pappalardo, the math and science program adviser at the high school. "They spend a substantial amount of time planning one lesson as a group."

A decades-old practice in Japan, lesson study is relatively new to the United States.

"It's been growing hugely in the US since it first showed up here in late 1999-2000," said Jane Gorman, senior project director for EDC. "It's happening in virtually every state."

Andover High School was recognized for its involvement with lesson study in the September edition of *Boston Magazine*, in a piece highlighting the area's best private and public high schools.

Andover was one of 20 communities in Massachusetts to receive the grant from EDC.

"It caught on extremely well in Andover," said Gorman. "They had an active team that participated directly and they had an active administration that was interested in it not just as a two-year grant ... but on a longer scale."

With the help of EDC, Andover High put on open houses, where other local community school systems could observe and participate in the lesson study process, as well as staff development courses, which have continued into the current school year as an independent venture of the AHS staff.

"Because there was a staff development course, anyone who wanted to could participate," said Pappalardo.

That's how the initial team of six math teachers expanded into an estimated 20 teachers in several different subject areas last year, according to Pappalardo.

Described as an "ongoing cycle of learning," by Gorman, lesson study encourages teachers to collaborate until better lessons are produced – the benchmark for that being better results in the classroom.

Students can benefit from this greatly, according to Gorman.

"They're seeing their teachers in a new light," she said. "They see them as learners, and trying to improve what's going on in the classroom."

Pappalardo, whose involvement with lesson study at Andover High goes back to its start in 2003, said that in previous years, teachers developed a lesson plan for geometry that helped students prepare for the MCAS test.

"They had to develop a lesson that [was] student-centered and that helps the students stay engaged," said Pappalardo. The result was a "geometry walk," where students were brought downtown on a scavenger-hunt-like activity to identify and apply some of the concepts they had been learning in class.

"What it did was get them out of their geometry class and try to apply [the knowledge] to the real world," said Stack, now an assistant principal at Sanborn Regional High School in Kingston, N.H.

COURTESY PHOTO

**Andover High School's original Japanese lesson study group members are (in front) Deb Casey and Brian Stack; (in back) Mary Kierstead, June Mark (from EDC), and Brooke Wilmot.**

Stack said that as an educator being introduced to the lesson study method, "There was definitely a learning curve." The original group of six math teachers concentrated on working together as a team during the first year, gaining familiarity with the processes before engaging in staff development courses to expand lesson study at the school.

"Japanese lesson study is a good tool to get teachers to work together," said Stack. "The end result is much better than any one teacher could get on their own."

Gorman has been impressed with lesson study's implementation in Andover.

"It seems to have all the right conditions for flourishing," she said. "It was exceptionally well implemented, with a real vision for what the possibilities were.

Homer.
O'Keeffe.
Pollock.

THEY'RE ALL RIGHT HERE IN YOUR OWN BACKYARD.
Discover the Addison Gallery of American Art, home to one of the best collections of American art in the world, with works ranging from John Singleton Copley to Jasper Johns. Admission is always FREE.

Easy parking located off Chapel Avenue, right next to the Andover Inn.

For information about our current exhibitions and programs visit www.addisongallery.org

CELEBRATING 75 Years 1931-2006

ADDISON GALLERY OF AMERICAN ART

JOHN SLOAN *Sunday, Women Drying Thier Hair* (detail), 1912

From the current exhibition, COMING OF AGE: AMERICAN ART, 1850s TO 1950s

Dr. Vito Cardone is pleased to announce the opening of his new practice

Cardone Reproductive Medicine & Infertility

After helping thousands of couples with infertility challenges, he is here for you. Dr. Cardone will provide the same excellent care and comprehensive infertility services as he has for the past 20+ years. Dr. Cardone's experience speaks for itself.

- In Vitro Fertilization, Inseminations & PGD (genetic diagnosis)
- Egg donor and gestational carrier program
- Recurrent pregnancy loss (2+ miscarriages)
- Tubal reversals & Reproductive surgery
- Blood monitoring & ultrasounds

Accepting all major HMOs & Blue Cross plans & most commercial insurance

*Dr. Cardone speaks French, Italian & Spanish*

Cardone
Reproductive Medicine & Infertility, LLC

To schedule an appointment, call (781) 438-9600
Two Main St. (Corner of Routes 128 & 28), Suite 150, Stoneham, MA 02180
Learn more about Dr. Cardone & infertility at www.CardoneReproMed.com

# ON CAMPUS

## ■ SYRACUSE UNIVERSITY

*Continued from page 6*

named to the dean's list for the spring semester.

Shyu is a junior majoring in architecture.

To qualify for the dean's list, students must achieve at least a 3.2 grade point average (on a 4.0 scale) in 15 credit hours.

□□□

**Amanda Hitchins**, a 2001 Andover High School graduate, assisted in organizing the second annual Youth Riverblindness Concert this summer in Princeton, N.J. To raise money for the United Front Against Riverblindness, the concert featured a variety of musicians, ranging in age from 8 to 25, playing everything from classical piano to the bagpipes.

Hitchins has been volunteering for the founder of the United Front Against Riverblindness, Dr. Daniel Shungu, as an internship for her degree in public health from Hunter College in New York City. Riverblindness, or onchocerciasis, is a parasitic disease transmitted through the bite of a small black fly that breeds along the banks of fast-flowing rivers. Humans acquire the disease during their regular trips to infested rivers for their routine daily activities such as farming, hunting, fishing and fetching water. The disease causes debilitating itching, sores, and eventually complete and irreversible blindness in its victims.

Dr. Shungu is in the Kasongo region of the Democratic Republic of the Congo organizing medical workers and volunteers to begin the census, education, delivery and administration of the medication to virtually 3,000 villages in the remote area. Hitchins will join him in Tanzania this December to attend a World Health Organization conference on riverblindness, and travel to villages where treatment programs are underway.

□□□

**Brian Bevacqua** of Andover enrolled at Green Mountain College in Poultney, Vt., for the fall semester.

Bevacqua plans to enter the college's adventure recreation major. A 2006 graduate of Andover High School, Bevacqua is the son of Paul and Mary Beth Bevacqua.

□□□

**Daniel John Gibson**, son of Dan and Lynn Gibson of Andover, received his juris doctor degree from Tulane University in May. This was the first post-Katrina graduating class at Tulane.

Because of Hurricane Katrina, Gibson spent a semester at Harvard University School of Law. During law school, Gibson clerked at the US District Court in Dallas, Texas. He also worked for Sher, Garner, Cahill, Richter, Klein, McAlister & Hilbert, LLC of New Orleans, specializing in defense of complex litigation cases. Gibson is in the process of taking both the New York and Massachusetts bar exams. He will be joining Gibson & Behman, where he will specialize in corporate litigation.

□□□

Emmanuel College in Boston recently announced recipients of dean's list awards for the spring semester, including **Laurie A. Burns** of Andover.

Students earning a grade-point average of 3.5 or higher are awarded the distinction of dean's list:

□□□

**Brian MacKenzie** of Andover received a bachelor of arts degree at Curry College in Milton, at its May commencement ceremony.

□□□

Creative Arts in Reading awarded two scholarships at its annual spring reception in June.

The Mildred Hersh Scholarship is named after the late mother of a former Creative Arts teacher. Carol Dehne's mother always encouraged her in her musical studies, and she wishes to continue her legacy by encouraging a young pianist to continue to study the piano. The scholarship is meant to honor a piano student at Creative Arts who has demonstrated outstanding musicianship and contributed to the musical life at Creative Arts through regular attendance at lessons, recitals, and workshops.

This year's recipient of the Hersh Scholarship is **Sarah Freedman** of Andover. Her teacher, Hway-Siew Ong, said, "Sarah has been an outstanding Suzuki student. She practices and works hard consistently and comes to each lesson well prepared. Sarah has performed her Suzuki pieces several times this year, both at Creative Arts and elsewhere. She played at Temple Emanuel in Andover, in a charity to benefit the Lawrence Boys and Girls Club music program, to help raise money for them to buy instruments. She also participated in the Massachusetts Suzuki Festival at Boston University."

Sarah Freedman

□□□

Bucknell University in Lewisburg, Pa., has released the dean's list for outstanding academic achievement during the spring semester of the academic year.

**Lauren E. Goglia** of Andover, daughter of Richard and Katherine Goglia, was named to the dean's list. She is a 2004 graduate of Governor Dummer Academy in Byfield.

A student must earn a grade-point average of 3.5 or higher on a scale of 4.0 to receive dean's list recognition.

□□□

**Matthew Brian Bloom** of Andover received a bachelor of science degree from Lynn University in Boca Raton, Fla., at its commencement ceremonies in May.

□□□

Bentley College in Waltham has recently named the following local students to the dean's list for outstanding academic achievement in the spring semester:

**Lisa Famiglietti**, a junior majoring in accountancy; **Alex Lau**, a junior majoring in finance; **Carolyn Berberian**, a junior majoring in marketing; **Andrew Santos**, a junior majoring in management; **Stephanie Sweeney**, a sophomore majoring in corporate finance and accounting; **Reena Patel**, a freshman majoring in accountancy; **Michael Strock**, a freshman majoring in management; and **Matthew Jacobs**, a freshman majoring in business.

□□□

**Alyssa Bindman** of Andover has been named to the dean's list at the University of Pennsylvania for the academic year 2005-06.

A graduate of Andover High, Bindman is entering her junior year as a major in psychology and communications.

She will spend fall semester at University College London.

□□□

**Geoffrey P. O'Donoghue** of Andover, son of Mary and Geoff O'Donoghue, graduated with honors in chemistry from Williams College in Williamstown. He was awarded a bachelor of arts degree in chemistry.

O'Donoghue was a member of Sigma XI and was on the dean's list. During college, O'Donoghue participated in the cross country team, WCFM, and the Wiffleball Club.

□□□

The University of Vermont in Burlington, Vt., recently named the following local students to the dean's list for the spring semester:

**Michael Fitzpatrick**, a senior majoring in business administration at the School of Business Administration.

**Samantha Lederfine Paskal**, a sophomore majoring in community and international development at the College of Agriculture and Life Sciences.

**Kristen Leonard**, a senior majoring in psychology at the College of Arts and Sciences.

Dean's list status is granted to those students who have maintained a GPA of at least 3.0 and have been ranked in the top 20 percent of their class within their respective college or school.

□□□

Andover resident **Katherine Seero**, a member of the class of 2007 at Merrimack College, is this year's recipient of the November Club scholarship. The club, which has its roots in Andover, was established in 1889 by a group of 15 women with the goal of improving social, educational, and community welfare for young women from Andover.

Katie Seero

Seero is the fourth recipient of the November Club scholarship, which is given to a female Merrimack student who is a graduate of Andover High School. She was recognized at the November Club's annual scholarship luncheon, held recently at Merrimack College.

Today, more than 100 years later, the November Club legacy lives by offering a scholarship through Merrimack College. The club's relationship with Merrimack began in the early 1980s when it endowed funds to the college.

□□□

The University of Massachusetts Boston recently named the following local students to the dean's list for the spring semester:

**Ashley Beaucaire** is currently enrolled in the school of Science & Mathematics.

**Erich Birkby** is enrolled in the school of Liberal Arts.

**Christopher Jee** is enrolled in the school of Liberal Arts.

Dean's list status is granted to those students who have successfully completed the semester with a GPA of at least 3.5.

□□□

This academic year, local student **Anne Tucker**, a junior from Phillips Academy, will participate in School Year Abroad's program in Italy. Tucker will be studying with approximately 61 other students in an academically rigorous high school and second-language immersion program while living with an Italian host family.

She is the daughter of Randall and Sheila Tucker of Andover.

School Year Abroad is a consortium of 26 US independent schools led by Phillips Academy, Phillips Exeter Academy, and St. Paul's School (N.H.). Enrollment is open to students from any accredited US secondary school.

The aim of SYA is to give 11th- and 12th-grade students a deep understanding of another people and another way of life through near-total immersion in a foreign culture while providing a high-level preparation for American colleges and universities. There are currently four sites: Beijing, China; Rennes, France; Viterbo, Italy; and Zaragoza, Spain.

□□□

**Jenna Sico**, a 2005 Andover High graduate and a dean's list student at the Fashion Institute of Technology in New York City, will begin an internship this fall at NBC working with the fashion stylist for *Saturday Night Live*.

Sico got her start in fashion with the Andover Youth Services "Keep it Wild" fashion shows.

□□□

Roger Williams University, in Bristol, R.I., recently named the following local students to the dean's list for the spring semester. Named to the dean's list were **Andrea Worthington**, a senior majoring in visual arts studies; **Alysa Holber**, a sophomore studying liberal arts; and **Ashley Collins**, a 2006 graduate majoring in creative writing and elementary education.

Dean's list status is awarded to Roger Williams University students who have completed a 12-credit semester with a GPA of at least 3.4.

□□□

Roanoke College, in Salem, Va., recently named student **Audrey Cristina White** of Andover, the daughter of Mr. and Mrs. Edward G. White, to the faculty's list of notable achievement for the spring semester.

In order to be named to the list, a student must be enrolled in at least one one-unit course during the term and earn a grade point average of 3.0 or above, with no grade lower than a "C."

□□□

Local student **Taryn E. Kalman** of Andover recently graduated from Quinnipiac University in Hamden, Conn.

□□□

**Meghan Penny** of Andover graduated May 20 from Marist College in Poughkeepsie, N.Y.

Penny received a bachelor of science degree in business administration with an emphasis in finance.

□□□

Northeastern University named the following local students to the dean's list for the spring semester:

**John A. Rocker**, majoring in communication studies;

**Robert J. O'Neill**, majoring in communication studies;

**Justin P. Magnan**, majoring in computer science;

**Stephen T. Mouzakis**, majoring in economics;

**Kelly A. Crawford**, majoring in environmental geology;

**Michael J. Cronin**, majoring in environmental geology;

**Michael Shafik**, majoring in finance and insurance;

**Katrina O. Veidins**, majoring in health science;

**Brian S. O'Neill**, majoring in information science;

**Lauren A. Underhill**, majoring in journalism;

**Aaron H. Carty**, majoring in liberal arts-non science;

**Brittany Moriarty**, majoring in liberal arts-science;

**Aileen Malloy**, majoring in liberal arts-science;

**Thomas J. Aufiero**, majoring in management information systems;

**David R. MacDougall**, majoring in marketing;

**Alison M. Shannon**, majoring in physical therapy; and

**Daniel G. Sofio**, majoring in political science.

Also named to the dean's list for the spring semester were several local students who are involved in Northeastern's honors program:

**On K. Tsang**, majoring in electrical engineering;

**Christopher James**, majoring in engineering; and

**Tristina S. Carlson**, majoring in pharmacy studies.

To achieve the dean's list distinction, students must carry a full program of at least four courses, have a quality point average of 3.25 or greater out of a possible 4.0 and carry no single grade lower than a C during the course of their college career.

**SUBMIT STUDENT NEWS TO THE ON CAMPUS COLUMN**

# SCHOOL LUNCH MENUS

Here's what's for lunch in the Andover public schools next week, Oct. 2-6:

### Elementary schools

**Monday:** *No school; Yom Kippur.*

**Tuesday:** Grilled cheese on whole wheat, French bread pizza, chicken rice soup, baked potato wedges, fruit cup and juice.

**Wednesday:** Pasta with meat or marinara sauce, garlic bread, chicken salad on roll, garden salad, fruit and juice.

**Thursday:** Chicken tenders with dippers, whipped potatoes, veggie, roll, fruit and juice.

**Friday:** Pizza, steamed hot dog on a roll with pretzels, veggies and dip, fruit and juice.

### Middle schools

**Monday:** *No school; Yom Kippur.*

**Tuesday:** Pizza, yogurt, pretzel, peanut butter and jelly, lunch bunch, grapes, zucchini and carrots with dip, and juice.

**Wednesday:** Spaghetti with marinara or meat sauce, bread sticks, yogurt with bagel and cream cheese, peanut butter and jelly with pretzel, salad, fruit cup, broccoli and juice.

**Thursday:** Chicken tenders with dippers, pizza, yogurt and pretzel, green beans, potato wedges, melon and juice.

**Friday:** Hamburger (with or without cheese) on roll, peanut butter and jelly with pretzel, hot ham and cheese croissant, Minute Maid frozen fruit bar, potato smiles, turkey noodle soup and juice.

### Andover High School

**Monday:** *No school; Yom Kippur.*

**Tuesday:** Omelet bar with meat, veggie or cheese, home fries, biscuit and fresh melon.

**Wednesday:** Chicken and broccoli alfredo with pasta, salad, garlic bread, fruit and juice.

**Thursday:** Pasta bar with marinara, meat or alfredo sauce on spaghetti, rotini or shells, meatballs, sausage or cutlet, salad, bread sticks and fruit.

**Friday:** Baked haddock with crumbs, roasted red potatoes, zucchini, roll and fruit.

Also available a la carte daily at the elementary and middle schools; bottled water and 100 percent juice; lowfat ice cream and yogurt, bagel with light cream cheese, yogurt, fresh fruit of the season, and milk.

At Andover High School there is a wrap/deli bar with sandwiches made to order with favorite toppings, plus a daily sandwich offering, daily specials, and panini specials.

For prices or other information about lunches, call Gail Koutroubas, food services director, at 978-623-8622.


CoCo COLLECTION
Summer Sale
up to 60% off
all seasonal merchandise
Clothing & Accessories for Women
978·470·0632
93 Main Street
Andover, Massachusetts 01810

Vincenzo's RISTORANTE
authentic italian cuisine
NEW FALL HOURS:
(Beginning Sept. 10th)
Mon.-Wed. Dinner 5-9
Thurs. - Sat. Dinner 5-10
Tues. - Fri. Lunch 11:30-2:30
Sun. Dinner 5-9
ANDOVER 12 Main St. 978-475-7711
CHELMSFORD 170 Concord Rd. 978-256-1250
WEST CONCORD 1200 Main St. 978-318-9800
Visit Our Website:
www.vincenzosrestaurant.com

Peluso Painting, L.L.C.
877-TOM-PELUSO
(877-866-7358)
Fine Painting - Faux Finishing
Interior & Exterior Painting Specialists
100% Guaranteed Work - Immediate Scheduling
SUMMER SPECIAL $99
Ceiling Painted up to 12' x 14'
FREE ESTIMATES & CONSULTATION
INSURED

10% OFF REGULAR PRICING
New England Light Scaping
John Nardozza
978-475-8138
www.nelightscaping.com
See first hand, the beauty that landscape lighting creates. Call to set up a no obligation, 20 light demo at your home.
978-475-8138

Fall Festival
OPEN HOUSE
Friday, September 29th
10:00 - 7:00
Saturday, September 30th
10:00 - 4:00
. Fall Wreaths . Baskets .
. Thanksgiving Arrangements .
Enjoy cider & donuts
Special Christmas Preview!
Inquire About Girls' Nite Out
The Vinery
161 Main Street, (Rte.28) North Reading, MA
978-664-1144

High School Information Fair
Wednesday, October 4, 2006
6:30 p.m. to 8:30 p.m.
Nazareth Academy
14 Winship Drive
Wakefield, MA 01880
OUR LADY OF NAZARETH ACADEMY 1947
Gather information and meet representatives from local Catholic and independent high schools. Come and see what these schools have to offer and then make an informed decision about what high school is best for you.
Academy of Notre Dame, *Tyngsboro*
Arlington Catholic High School, *Arlington*
Austin Preparatory School, *Reading*
Belmont Hill School, *Belmont*
Bishop Fenwick High School, *Peabody*
Boston College High School, *Boston*
Boston University Academy, *Boston*
Brooks School, *No. Andover*
Buckingham Browne & Nichols School, *Cambridge*
Chapel Hill - Chauncy Hall School, *Waltham*
Commonwealth School, *Boston*
Concord Academy, *Concord*
Dana Hall School, *Wellesley*
Hebron Academy, *Hebron, ME*
Landmark School, *Prides Crossing*
Lexington Christian Academy, *Lexington*
Malden Catholic High School, *Malden*
Matignon High School, *Cambridge*
Mount Saint Joseph Academy, *Brighton*
Noble and Greenough School, *Dedham*
Our Lady of Nazareth Academy, *Wakefield*
Phillips Academy, *Andover*
Pingree School, *So. Hamilton*
Pope John XXIII High School, *Everett*
Presentation of Mary Academy, *Methuen*
Sparhawk School, *Salisbury*
St. Clement Jr. - Sr. High School, *Medford*
St. John's Preparatory School, *Danvers*
St. Mary's Jr. - Sr. High School, *Lynn*
The Newman School, *Boston*
The Williston Northampton School, *Easthampton*
Trinity Catholic High School, *Newton*
Waldorf High School of Mass. Bay, *Belmont*
For information, contact Nazareth Academy at 781.245.0214 or visit www.nazareth-academy.org
*All are welcome, no RSVP necessary*

North Shore Dermatology and Cosmetic Surgery Center
(formerly Andover Center for Laser and Skin Care)

*Rejuvenate Yourself*

Wrinkle Reduction
Skin Tightening/Rejuvenation
Photofacials • Chemical Peels
Hair Removal • Leg Veins
Botox • Restylane
Radiesse • Sculptra
Mini-Facelifts • Browlifts
Eyelid Surgery • Liposuction
Nose Reshaping
Skin Cancer Screening

*Call For A Consultation*
The Office Of
Dr. Alan Rockoff, M.D. and Dr. Jeannie Chung, M.D.
Board Certified, Fellowship Trained
Dermatology & Laser • 978-475-9230
28 Andover Street, Andover, MA
www.andovercenter.com

GUARANTEED LOWEST PRICES

Guaranteed Lowest Prices... Always!

Pick Your Free BONUS SALE!

Choice of
• BILLIARD LIGHT
• SPECTATOR CHAIR OR
• PING PONG CONVERSION
with any Billiard Table Purchase!

INTEREST FREE FINANCING UP TO 12 MONTHS!

DOME HOCKEY • GAME TABLES • AIR HOCKEY • FOOSE BALL • PING PONG • SWIMMING POOLS • SPAS • PATIO FURNITURE • DUCANE & WEBER GAS GRILLS • BILLIARD TABLES & BAR STOOLS ON DISPLAY

At... Bemister's POOL & PATIO
It's Worth the Trip.
FAMILY OWNED & OPERATED SINCE 1942
www.bemisters.com
SALEM, N.H. (603) 898-9698
HAMPTON, N.H. (603) 929-4447

GUARANTEED LOWEST PRICES

Find Out What
12 Weeks With Us
WILL DO FOR YOU!

FT FITNESS TOGETHER
1 Client 1 Trainer 1 Goal

There Is Nothing Like Us In ALL of Andover

Pushed Challenged Focused Committed

Private One on One Personal Training Suites
*At Fitness Together The Focus is on YOU!*

If your tired of the overcrowded gyms, long waiting lines and feeling like you're lost in the crowd, then Fitness Together is the perfect alternative for you! Our programs are conducted in fully-equipped private training suites. We build the perfect program for you whether your goals are *weight loss, muscle toning, Sport specific conditioning, flexibility or overall lifestyle enhancement*.

"Call me today to discuss your fitness goals and schedule a FREE SESSION!" Lisa Swanson, Owner
166 N. Main Street, Suite 3A Andover, MA
978 623 8181

# New look rising on Barnard Street

1

2

ALL PHOTOS BY TIM JEAN

More than three years after a fire in the downtown shopping district caused a Barnard Street building to be demolished, a new brick-facade structure is rising in its place.

Residents may remember that June 30, 2003 fire gutted 17 -19 Barnard St. (1), which had to be torn down on Dec. 9 of that year (2).The site lay dormant for some time, but by this April, workers were installing steel girders and preparing the area for new sewer and water pipes (3). While it might be a couple of months before new businesses can move in (see story in Business, page 24), a look at the building this week (4) shows substantial progress.

3

4

RATES RISE, YOU'RE COVERED.
RATES FALL, YOU'RE COVERED.

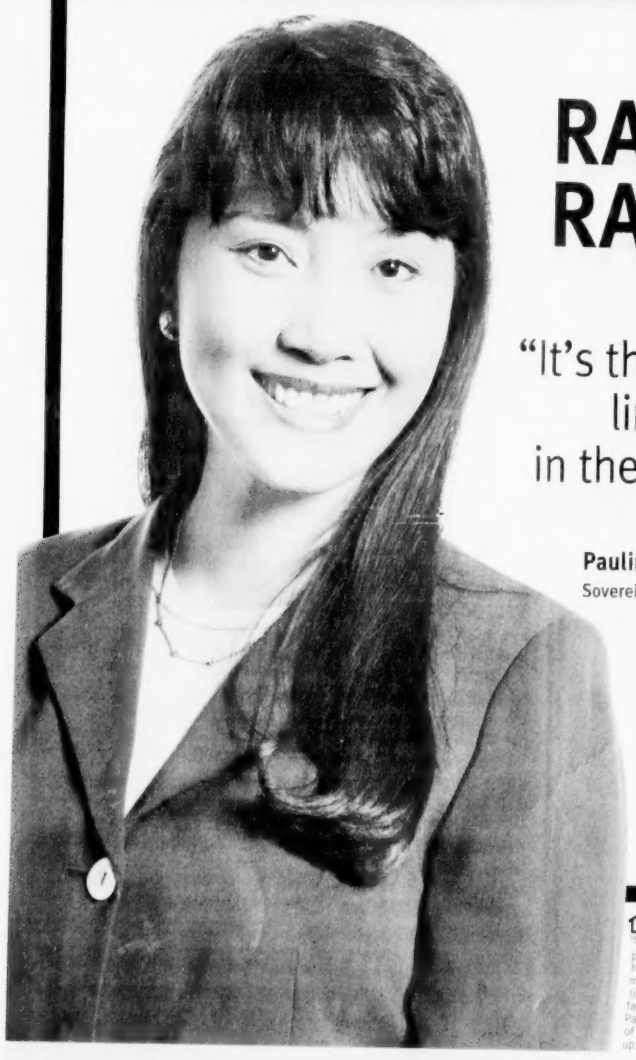

"It's the most flexible line of credit in the neighborhood."

Pauline Le
Sovereign Bank

FLEXLOCK™ HOME EQUITY LINE OF CREDIT WITH FIXED RATE LOCK OPTION
as low as PRIME MINUS 1.01%
currently 7.24% APR* OFFER ENDS OCTOBER 20, 2006

It starts with a low variable rate. And if rates start to rise, you can move all or a portion of your balance to a fixed rate. With no lock fee. How's that for flexibility? To find out more, call or drop by.

Sovereign Bank
America's Neighborhood Bank
1.877.SOV.BANK sovereignbank.com

Member FDIC © 2006 Sovereign Bank | Sovereign Bank and its logo are registered trademarks, and America's Neighborhood Bank and Flexlock are service marks, of Sovereign Bank or its affiliates or subsidiaries in the United States and other countries. *Your home equity line of credit must by secured by your 1-4 family owner-occupied home and your mortgage loans, including your home equity line, must not exceed 90% of the appraised value of your home. You must also have or must open an Ultimate, Elite or Legacy Checking account or Premier Money Market Savings account, and use automatic payment from any Sovereign checking, statement savings or money market savings account. There is a $220 termination fee if you close the line within 30 months. There is a $50 annual fee that is waived if you have a Legacy, Elite or Prestige Checking account. The variable APR may vary monthly based on the Prime Rate as published in the Money Rates section of the Wall Street Journal as of the first business day of the month, plus a margin of -1.01% for line amounts of $150,000 and above (currently 7.24% APR), -.51% for line amounts of $100,000-$149,999 (currently 7.74% APR), -.26% for line amounts of $25,000-$99,999 (currently 7.99% APR) and -.01% for line amounts of $10,000-$24,999 (currently 8.24% APR). Maximum APR is 18%. Minimum APR is 1.99%. The fixed APR is determined based on loan amount, term and other factors at the time the lock in is requested and applies only to the portion of your line that has been locked-in at a fixed rate. There is a $50 fixed rate lock fee for each lock-in request, which is waived for 2006. Payment example on $75,000 at 7.24% APR for 180 months is $684.22. Fixed rate locks are subject to the terms and conditions explained in your loan documents. If your home is on the market for sale at the time of application, you are not eligible for this offer. All rates accurate as of September 11, 2006 and are subject to change thereafter. Other rates and terms available for investment properties and loan-to-value ratios up to 100%. Property insurance is required. Flood insurance may be required. Applications subject to approval. Offer expires October 20, 2006.

# Opinion

## Competition should drive down prices

THE CABLE monopoly is over. On Monday, selectmen agreed to give Verizon a license to offer cable services in town, ending what has been a monopoly since Andover first acquired cable. Previously, Comcast had been the only company with authority to do provide cable TV in town.

Verizon will make a great deal of money by selling its services here, but having choice and competition should make residents winners in this deal, too. A Verizon spokesman has claimed that communities that have competition usually see cable bills drop by about 25 percent.

Comcast and Verizon offer some different services and at different prices. Residents will now have the opportunity to determine for themselves which they prefer and to give their money to the company that best meets their individual needs.

This deal should be good news because it provides residents with greater choices and, based on past experience, will lower prices due to competition.

### Web question

#### Is it already time to redo Chestnut?

Last week's *Andover Townsman* Web-site question was: Is it a good idea to run two popular events in town simultaneously, as was done last Saturday with Andover Day and Art in the Park?

40 people responded.

• 24 people, or 60 percent, said, "Great idea. I went and loved the opportunity to walk on Main Street for the sidewalk sales and then in the Park for the art sales."

• 2 people, or 5 percent, said, "Good idea. It was crowded, but the trolley ride offered me a chance to sit down for a bit and I did."

• 5 people, or 13 percent, said, "Not a great idea, because it was too crowded for me. Running these events one-at-a-time is a better idea."

• 8 people, or 20 percent, said, "Bad idea. Parking was tough as two big events bring in lots of people. It's better to host single events."

• 1 person, or 2 percent, said, "Other."

This week's *Andover Townsman* Web-site question is: Traffic calming has brought eight new areas of curbing that jut out into busy Chestnut Street. Many residents say they are extreme. Now, selectmen are considering redoing this type of traffic-calming curbing. **Do you support a redo on Chestnut Street?**

• Absolutely, as I think the bumpouts are a bad idea. I say get rid of these, period.

• Yes, because there are too many wide curb extensions on Chestnut Street. Making the curves less extreme is a good idea.

• Yes, as I thought this project was about sidewalk improvements. I was shocked when the new road design went in.

• No, but only because of the cost. The design is a bad idea and should not be repeated.

• No, selectmen should leave Chestnut Street alone. The design slows down cars.

• No, I think the street is calmer, the sidewalks look nice and when the landscaping grows in, it will be a very pretty street. Let's leave it alone until spring and see if people have adjusted to the change.

• Other.

To vote, surf to www.andovertownsman.com.

### LETTERS POLICY

THE *Townsman* accepts letters to the editor from the community. Letters must be typed and no longer than two, double-spaced pages. All letter writers must include addresses and phone numbers with their letters. The phone numbers will not be published.

The paper reserves the right to edit letters at its discretion. Reasons for editing include editing for length, clarity and style.

Letters should be received by the *Townsman* by Monday at 5 p.m. for consideration in that week's paper. They may be sent by mail, fax or e-mail. Letters sent by e-mail should be sent to Neil Fater at nfater@andovertownsman.com, and included in the body of an e-mail, not as e-mail attachments.

As a general rule, the paper does not publish anonymous letters or thank-you letters.

It also does not publish letters for candidates in the issue prior to an election.

**Andover Townsman**

*Established 1887*

**Publisher**
Richard M. Franks

**Editor**
Neil Fater

**General manager**
Ellen K. Zappala

**Assistant editor**
Jack Grady

Published Thursdays by Andover Publishing Co.
33 Chestnut St., Box 1986, Andover, MA 01810
978-475-7000 *Ad fax* 978-475-5731 *News fax* 978-470-2819
*E-mail* nfater@andovertownsman.com *Web* www.andovertownsman.com

### DOWNHILL FROM HERE

**Morgan Nusky enjoys a nice fall day on Tuesday by using a slide in her backyard on Yale Street.**

PHOTO BY TIM JEAN

### LETTERS

#### Remembering Ted Cole

**Editor,** ***Townsman:***

It was a quiet Saturday, Sept. 23 morning at the bank as people came to conduct business and socialize over coffee and doughnuts. Ted Cole, a very popular man around town, passed away last week and left an enormous void in our lives.

Ted Cole lived in Andover for 85 years. As a youngster he resided with his family – his father and two older brothers were members of the fire department – in various homes in the downtown area, and he often shared memories about the activities in the small town of Andover in the 1930s.

He joined the Navy during World War II and served on the USS Columbia as a photographer. He kept in touch with his shipmates and helped run the annual reunions. During the past three winters he visited with some of their families in Florida.

After the war, he decided to continue with photography. First with Donny Look, then in business for himself, he covered all the important local events, weddings and family parties.

Cole married Lucy Beck and they had a son Gary, with whose family Ted shared a home in Ballardvale for the past decade. He finally sold his business and went to work for Craig Systems and then for the government.

But Cole stayed involved with the town and its people. He was an honest, caring, enthusiastic friend to everyone, laughing hardest over jokes about himself. He was appointed to many committees and served for years with the Boy Scouts. He was instrumental in starting the Parkinson Support Group in town. He devoted himself to taking care of his wife Lucy through her long illness. Lately, he visited schools to share his war experiences with the children. He was very proud when he rode as grand marshall of an Andover parade with his grandchildren, Alex and Emily.

Cole became concerned that there wasn't a memorial for those who served and died in World War II. He presented the idea to the selectmen and got approval to build a memorial at the Park. He drew up the plans and carefully oversaw the project. He visited a granite quarry in Vermont to choose the stone, donated the flagpole and solicited funds. He continued to raise donations to cover the future upkeep and maintenance of the site, establishing an account for this purpose. Anyone wishing to contribute to this fund in his memory may do so at the veterans' office in the Town Offices on Bartlet Street.

**Rita Carrier**
**1 Longwood Drive**

#### Laminated life lessons

**Neil Fater**

I am one of the few men on this planet who actually follows the directions that come with ready-to-assemble gadgets. It has saved me hours of aggravation and possibly electrocution. And I have Terry Murphy to thank for it.

Murphy, a retired Andover principal and language arts cordinator who died this week, created Andover's Individualized Reading System. I and every Andover kid who went through the elementary schools here in the 1970s and early 1980s used this program. It allowed us to advance and learn at our own pace. It made school fun, too.

In second or third grade, we had a special reading comprehension section that I will never forget. All the students were given laminated sheets with a list of about 20 directions each that we were supposed to follow to the letter.

Every sheet told us to "Read all directions before starting." But we were kids – we were too smart to waste time with that. We all wanted to be the first person done.

Little did we know that the last direction often would be, "Do only direction number 4."

Reading directions, we soon learned, saved a lot of time, and allowed you to have a good-natured chuckle at the 15 kids who were only up to direction number 7, to run around their desk twice before drawing a butterfly. They wouldn't be in on the joke for another two minutes.

It didn't take long for everyone to catch on. We learned that truly understanding a topic before plunging into it can save a lot of time and embarassment.

Of course, as a kid I had no idea who was supplying me with these laminated sheets and life lessons. But I learned this week that Murphy was the chief architect of the program.

I'm sure Murphy's family, including daughter Ellen and son-in-law Marty Meehan, will remember her as a wonderful mother and friend. I know others will remember her for her tireless work at Shawsheen School as a principal there. But for thousands of literate adults – many of whom who will never know the impact she had on their lives – she should be remembered as the woman most responsible for creating AIRS.

The AIRS program was so successful that 255 other systems actually paid Andover to use it.

"It was more than self-sufficient. In addition to helping those 255 school districts, it also was a source of income," said former Superintendent of Schools Ken Seifert. "We had people coming from all over the United States to take a look at this program. It was an exciting time.

"In my 23 years as a superintendent of schools, there are three or four people who have left a gigantic footprint on the achievements of students, from K to 12. Terry Murphy was one of them," said Seifert. "She was just a giant of a person and a real fighter."

One of the reasons that AIRS became so successful was because of Murphy's passion and true interest in educating each kid.

"If you worked for Terry, you worked. She worked 150 percent and you did too," said Selectman Mary Lyman, who was the director of personnel while Murphy directed language arts. "She never, ever, ever settled for less than that. She set the bar as high as anyone could, and yet she reached it."

I like to think that I'm a hard worker, too. I like to think that I retain and understand what I read better than many people. But one thing's for sure: before I start any project, I always read all the directions.

Thank you, Terry Murphy, from just one of the kids your program taught.

*Neil Fater, editor of the* Andover Townsman, *attended South Elementary School.*

#### US should find different ways to handle Iraq problem

**Editor,** ***Townsman:***

The war in Iraq is a mistake. This mistake should be corrected. We shouldn't have started the war in the first place, with or without the support of other countries.

We invaded for three reasons. First was the fear that Saddam Hussein was stockpiling weapons of mass destruction. Second was the belief that Iraq and al Qaeda had deep ties. Third was the desire to institute more democracy in the Middle East.

It turns out there were no weapons of mass destruction. It also turns out that there were no deep ties between Iraq and al Qaeda. The third reason is no reason at all. There are plenty of countries with no democracy. What are we doing now in Iraq? We are the United States of America. We are a sovereign country and a free nation. We should do what is best for America. Our troops should be out of Iraq. The Iraqis should start governing themselves.

We lost 2,500 Americans and many thousands of civilians in Iraq. This is a very high price for the war. It is not true that our safety has come from killing thousands and thousands innocent people in Iraq.

There is a connection with the terrorists attacks. They want to kill more people. Killing people in Iraq makes the terrorists happy. For our safety, the president's administration should find different ways to address the problem with Iraq. People from around the world should use their voices to stop the war in Iraq. Otherwise the war could continue for many years and more people could be killed for nothing.

**Maria Maimina**
**216 Stowe Court**

### THE THURSDAY FILE

**Always do what you are afraid to do.**
RALPH WALDO EMERSON

**What do we live for, if it is not to make life less difficult for each other?**
GEORGE ELIOT

**Ideals are like stars; you will not succeed in touching them with your hands, but like the seafaring man on the desert of waters, you choose them as your guides, and following them, you reach your destiny.**
CARL SCHURZ

**Education is not filling a bucket, but lighting a fire.**
WILLIAM YEATS

**About 'Thursday File'**

This file can be found online, and contains quotations such as the ones on this page.

# Residents have choice

■ CABLE

*Continued from page 1*

has already begun the process of building a fiberoptic network across the town. The new Andover contract requires the entire network, including all underground work, to be completed in a three-year span.

Town Manager Buzz Stapczynski said there are about 100 streets with underground lines that do not have access to Verizon services. Dempsey said all aerial work by Verizon will be completed by the end of the year.

"From day one we'll be able to provide services to 50 percent of the community," said McGrail. "Our commitment is to serve the entire town with our license."

Goodman said Comcast's hybrid fiber network in use now will still compare favorably to the fiber-optic network Verizon is building. "There's no significant difference to the consumer," he said. "They're spending billions of dollars to catch up to where we are today."

Terms of the new contract include: all Andover public schools receive free cable from Verizon, the three public-access channels will remain, and Verizon will help construct of a new institutional-net (I-Net) system for town and school buildings.

Verizon will provide a $446,000 grant to the town for the new I-Net, according to Verizon representatives. The current I-Net, built 10 years ago, no longer serves the town's needs, Superintendent Claudia L. Bach said in her letter to parents before the school year.

"This funding will allow us to bring the I-Net up to state-of-the-art technology," said Dempsey, who said that he also hopes for additional funding from Comcast for the project. "It's going to be a huge difference in speed and reliability."

A handful of Verizon representatives and several employees attended the meeting.

"We fully realize that we need to be competitive in our pricing and competitive in our services," said Peter Bowman, Verizon's vice president for external affairs in Massachusetts and Rhode Island. "We're firmly behind the theory of, 'Let the consumers decide.' We look forward to that competition."

# Cooking with feeling, for La.

**By Colin Steele**

West Middle School continues to raise money for victims of Hurricane Katrina.

The latest effort is *Two Schools of Cooking*, a cookbook featuring 160 recipes. The Parent Advisory Council collected recipes from Andover and Gretna, La., where West Middle adopted a Katrina-ravaged school.

Students and faculty last year raised more than $2,000 for Gretna Middle School, south of New Orleans. The cookbook, the first fundraiser of the new school year, contains recipes for everything from Bayou brownies *(right)* and crayfish pie to baked potatoes and lobster – submitted by parents and teachers from both schools.

West Middle sixth-graders have a pen-pal program with the school, and Principal Denise Holmes visited Gretna and New Orleans during February vacation last year. Students thanked her for Andover's generosity, and Holmes tearfully shared her experience with her students when she returned.

The cookbook, meant to help Gretna Middle School buy bare necessities for its students, costs $10 and is available by calling Tracy Callahan at 978-474-0575.

**BAYOU BROWNIES**
**submitted by Gretna Middle School**

1 box of yellow cake mix
1 cup of chopped pecans
1 stick of margarine, melted
1 egg, beaten
1 (8 oz.) package of cream cheese, softened
1 (16 oz.) box confectioner's sugar
2 eggs

Preheat oven to 325 degrees. Grease bottom only of a 9x13 pan. Mix first four ingredients by hand (50 strokes). Press mixture into pan with spatula. Add a little bit of water (2 tsp.) if necessary to make mixture easier to spread. Beat remaining ingredients (cream cheese, confectioners sugar, and two eggs) in bowl until fluffy. Pour over the other mixture in pan. Bake at 325 for 45 minutes, or until cheese mixture is set.

## NEW LAW

PHOTO BY TIM JEAN

**State Sen. Sue Tucker (D-Andover) was the chief sponsor of a bill signed recently into law that strengthens the services provided by Sexual Assault Nurse Examiners both for adult and child victims. The Massachusetts SANE program is billed as a national model to help sexual abuse victims receive proper medical treatment and put sexual predators behind bars.**
**Tucker, left, is pictured above commemorating the bill's signing with Lt. Gov. Kerry Healey and Mary Sue Howlett, Lawrence General Hospital adult and pediatric SANE, and a SANE training coordinator.**

# Students share their religions

**By Michelle Wiener**
***What's Up contributor***

Karl Novick, a 17-year-old Phillips Academy student and Andover resident, says he didn't know much about Islam before this summer. But at a special interfaith youth leadership camp, he says he "got to experience that religion."

Novick represented Andover in this past summer's fourth Annual Camp IF. The Camp IF program is run by the Anti-Defamation League's New England Region and brings together Muslim, Jewish, and Christian students from New England high schools for a week-long program in Potter Place, N.H.

The program involved in-depth teaching about Christianity, Judaism and Islam, with a day dedicated to each. Discussions were led by clergy, religious educators, and teen facilitators, who were past Camp IF participants. Campers also took an active role in teaching each other about their own religions.

During the week, Novick expanded his knowledge of other religions and cultures through workshops and activities designed to "show the problems with having a lack of diversity," he says.

"Aside from the workshops and days devoted to each religion," says Novick, "the thing I remember the most was prayer time during the day. That more than anything seemed to get the message of diversity across." The camp offered several daily prayer services that were open to anyone interested in participating. Novick spent a lot of time with his Muslim friends in prayer services. On the day the campers left to go back home, the imam, who led the services and come to know Novick, presented him with a prayer rug.

Participants were placed in regional groups that expect to continuing meeting throughout the year. The goal, describes Novick, is "to bring the message of diversity to the rest of the community." Although they have only met once, Novick's group is thinking about planning an exhibit with visual art pieces and musical presentations.

Novick found out about Camp IF through Temple Emanuel of Andover, where he is a member. He says he became involved to learn more about his own religion and to see what the program was like.

**When it's time to move**

**Classified Connection is the roadmap to a brighter future!** And it's delivered with this newspaper every day. Find a new home. A new job. A new vehicle. Classified Connection is the best route to hundreds of unbeatable deals and opportunities. Reaching almost 350,000 shoppers, **Classified Connection is the largest classified advertising marketplace North of Boston.**

CLASSIFIED CONNECTION
GET CONNECTED. GET RESULTS.
**To advertise, call 800-927-9200.**
**Or visit www.ClassConnNorth.com**

**Messina's Flooring & Carpet**

**New England's Quality Floor Covering Specialists conveniently located in Salem, New Hampshire**

We warmly welcome **DANA SANDS**, as the newest member of our team.

Messina's customers can now benefit from Dana's extensive background in all aspects of interior design. Let Dana's exquisite vision guide you in creating a home your family will love to live in.

MESSINA'S
Flooring & Carpeting

Carpet, Vinyl, Ceramic, Area Rugs
Hardwood & Laminate Floors
7 Industrial Way
Salem, NH 03079 · 603-898-3700 · Fax: 603-893-5215
danasands@comcast.net

# Townspeople

## FOOD FOR THOUGHT

# Who put the *Mmmm* in 'Marinade'?

**Terry Kay Bargar**

LOTS OF PEOPLE TAKE PART in book discussion groups. You know the drill… Read the book, talk about the literature, learn about the author, eat some snacks and enjoy the social camaraderie. My book group is unique in that it is a mother-daughter group, five pairs of us from different backgrounds. The younger women all are seniors in high school. We strive to find literature that promotes intergenerational perspectives.

This month was my turn to host. I also volunteered to make dinner for the group. Each member offered her culinary preferences. One member has nut allergies – a fact I always appreciate knowing in advance. One is a simple meat-and-potatoes type eater. Some are shy about trying new foods while others relish the adventure. I finally decided to make food thematic from the book. We read *The Namesake* by Jhumpa Lahiri, a novel that begs for Indian food. I've got to admit that I didn't know a lot about this sort of cuisine, but as my mother taught me, "If you can read then you can cook." Off to the library and the bookstore I flew in search of Indian cookbooks. I cruised the Internet to examine various recipes. Most contained nuts, so I decided to omit them and concern myself with the remaining ingredients. Most sounded "hot" and "spicy," seasonings intimidating for the squeamish eaters, but I knew how to temper spiciness. Most of the protein dishes required a marinade, a combination of ingredients and some sort of acid to season and soften the meat. *Aha, flavor!* Now we're cooking!

Thin cuts of meat such as pounded chicken breasts, one-inch thick fish steaks and filets of beef soak up seasonings quickly. Flavor-infusing marinades work their magic in about 20-30 minutes; at this point simply grill or sauté. Thicker pieces such as bone-in meats, whole turkeys and inexpensive chewy cuts need additional marinating time and ingredients to tenderize the meat.

But here's the rub (no pun intended): the longer the meat sits in an acid-based marinade, the more likely it is to break down and get mushy. The meat will lose its structural integrity. Think of a marinade as a hot tub. Sure, it feels nice and relaxing to sit in the tub, but if you soak too long, your skin wrinkles and your tender muscles become too tender. They feel like wobbly gelatin.

Over-marinated meat reacts the same way. You get the picture (and it's not pretty). Marinate the meat for the right amount of time (no more than a day) and the muscle becomes soft and relaxed. Soak it too long in acidic vinegar, lemon juice or yogurt and forget about it… order some take-out instead!

A final word of caution: after marinating, please dispose of the excess marinade. It is unsafe to eat unless fully boiled. If you want marinade to use as sauce or gravy, then save a little separately prior to soaking the meat.

Over the years I've purchased special marinating bowls, but my favorites are large zip-top plastic bags. These things are leak-proof and disposable. Instead of turning meat in a bowl of marinade just flip over the entire bag.

This method rates two thumbs up!

*FOOD FOR THOUGHT continues on page 17*

Karl McGrotty at the wheel of his family's 18-foot ridged inflatable boat. McGrotty, who has cerebral palsy, worked at Easter Seals summer camp in Maine. Below: Karl McGrotty (courtesy photo) is a natural at snorkeling.

# Happily at the controls

## Role model, with cerebral palsy, enjoys motivating others

**By Brian Messenger**

Karl McGrotty's disability may prevent him from water skiing with his siblings, but that's fine by him. He's happy driving the boat.

There's not much that keeps McGrotty, 19, from doing what he likes, whether it be sailing, working with a stage crew in theater production at the Collins Center or his latest venture – spending the summer as a camp counselor.

McGrotty, who has cerebal palsy, worked at Easter Seals summer camp at Agassiz Village in Maine for nine weeks, assisting fellow campers with their daily routines and giving sailing lessons. A veteran of the Easter Seals teen leader program, McGrotty had camped at Agassiz Village for several years before finally becoming a counselor.

"They were listening to me. They knew I wasn't messing around if I told them to do something," said McGrotty of his new-found responsibilities at camp this summer.

As a small child, McGrotty suffered a brain hemorrhage that now affects mainly the right side of his body. Though leg spasms and difficulties with his speech and fine motor skills have been tough obstacles to overcome while growing up, McGrotty has persevered. He now relishes his position as a role model at the camp, which offers its services to kids with and without disabilities.

"It's exciting. I can change people's lives," he said. "It takes a little while to get the kids [illegible]."

McGrotty said he can't relate to the campers [illegible]

[illegible] August. After grad[illegible] class of 2006, McGr[illegible] Ruth, [illegible] stage [illegible] Scott Worthe[illegible] Collins Center [illegible] able and he's really con[illegible]

The first play that McGr[illegible] worked [illegible]

[illegible] McGr[illegible] campers [illegible] added McGr[illegible]

More than anything McGr[illegible] and [illegible] the [illegible] you say. Wor[illegible]

With [illegible] ble.

Aside from [illegible] said.

Added Worthe[illegible] might have a disa[illegible] any activity. [illegible] accomplish a lot."

On the family boat are, from left, Karl, Ruth, Maeve and Mark McGrotty.

## WALKING TO BOSTON

Andover High senior and Girl Scout Becky Cairns, while researching the history of women's athletics in Andover at the Andover Historical Society, became intrigued by a story, and wanted to discover the girls' inspiration and motives. On Sept. 21, 1880, seven young women from Andover, all graduates of Punchard High School and most destined to be teachers at various schools in town, set out from Andover determined to make the 18-mile journey to Boston on foot. As reported by the *Andover Advertiser*, the girls accomplished the feat in 6½ hours and, after enjoying a good dinner in the city, took the train home to Andover, attracting "much attention on the way, but no persons after viewing their good looks suspected them of being tramps." As part of the final requirements for her Girl Scout Gold Award, Cairns researched the 19th-century sport of competitive walking, in which female "pedestriennes" earned money and fame by walking long distances in front of spectators. Inspired, Cairns recruited a group of her friends, all AHS students, to re-create the feat, made easier by modern paving and sidewalks along Route 28. Above, from left, are sophomores Betsy McGovern and Leah Cairns, and seniors Jackie Booth, Becky Cairns and Maddy Sundberg. They completed the walk on Sunday, Sept. 24 in 5 hours, 50 minutes. The girls of 2006 freely admit they had a number of advantages over their 1880 counterparts. They wore state-of-the-art athletic footwear, which was of course unavailable in the 19th century.

# SOCIAL NOTEBOOK

**Andover Garden Club** announced that its first meeting of the 2006-07 club year will be a "welcome back" brunch and silent auction. The meeting, which is free to members and $10 for guests, will begin at 10 a.m. on Tuesday, Oct. 3, in the Fellowship Hall at **West Parish Church**, located at the junction of Route 133 and Reservation Road. The event will run for about two hours.

According to **Joyce Bakshi**, president, the gathering will offer "lots of time to catch up with old friends and meet new members." She said, "While attendees indulge in brunch prepared by our gourmet-inspired board members, they can bid on gardening items in a silent auction fund-raiser." Items to be auctioned include gardening books, tools, planters and vases.

During a brief business meeting, Bakshi will outline the activities planned for the club year, including a Holiday Boutique scheduled for December.

**West Parish Church**, 129 Reservation Road, will also host a ham and bean supper Saturday, Sept. 30 from 5 to 7 p.m. The cost, $8 for adults and $4 for children 12 and under, includes dinner, desserts and beverage. For more information, contact **Betsy Collins** at 978-475-3528.

**Terry Kay and Richard Bargar** of Andover recently finished first at the Eastern Mass. Bridge Association (EMBA) Sectional tournament. They won the Swiss Teams event at the Summer Sectional held in Watertown.

EMBA's next tournament is Oct. 6-8 at the Armenian Cultural Center, 47 Nichols Ave., Watertown. Players will compete at all levels. The tournament begins at 7:30 p.m. Friday. Other sessions are Saturday at 1 and 7 p.m., and Sunday at 10:30 a.m. Cost is $8, with a free lecture Saturday at 12:15 p.m. Games last about 3 hours, and players may compete in one or more events for trophies and other prizes. Call **Kim Gilman** and **Robin Hillyard** at 978-254-5008; or go to www.acblemba.org.

CLIP & SAVE

## FIRST BIRTHDAYS
~ 2006 KEY DATES ~

| Issue Date | Photo Deadline |
|---|---|
| Oct. 26 | Oct. 20 |
| Nov. 30 | Nov. 24 |
| Dec. 28 | Dec. 22 |

BABIES CELEBRATING THEIR FIRST BIRTHDAYS, affiliated with Andover, are eligible to have their pictures in the *Townsman* free. They will normally be published in the issue dated *the last Thursday of the month*, in the month of baby's first birthday. All babies having a first birthday in October will be published in the Oct. 26 issue. **All photos must be received by 5 p.m. Friday, Oct. 20** (*see box*). **Photos received after the deadline will not be published. Similarly, first birthday photos older than the current month also will not be published.**

# FIRST BIRTHDAYS

Jack Hayes

John (Jack) William Hayes celebrated his first birthday on Sept. 23. He is the son of Nicole and John Hayes Jr. of Andover. Grandparents are Carol and William Avallone of Middle Island, N.Y., and Catherine Hayes of Portsmouth, N.H. Jack enjoys playing with his sister, Mia, 4, climbing the stairs, and crawling all over the house.

Caroline Mary Ratté

Caroline Mary Ratté celebrated her first birthday Sept. 5. She is the daughter of Mark and Julie Ratté of Robandy Road. Grandparents are Charles and Susan Papalia of North Andover, and Richard and Danielle Ratté of Atkinson, N.H. Great-grandmother is Mary Stella of Arlington. Caroline adores her big brother, Zac.

Connor John LeBrun

Connor John LeBrun celebrated his first birthday Sept. 16. He is the son of Mimi and Scott LeBrun of Andover. Grandparents are David and Marlene Bernardin of Andover, and Richard and Beverly LeBrun of Taunton. Connor loves his red bat, the tub, and chasing after his brother, Gavin, 2½.

Ava Janaan Duffy

Ava Janaan Duffy turns 1 on Sept. 29. Ava's mom and dad, Jan (Crispo) Duffy and Brian Duffy, graduated from Andover High School in 1990. Ava has a big brother, Jacob. The family is currently living in Methuen. Ava's grandparents are John and Janet Duffy, and Fred and Mary Crispo, currently residing in Andover.

Brendan Paul Hoffman

Brendan Paul Hoffman turned 1 on Sept. 17 with a party at his new home in Reading. He is the son of Aimee and Ryan Hoffman of Reading. Grandparents are Joan and Paul Dollard of Andover, and Patrick and Irene Hoffman of Wilmington. Great-grandparents are Mr. and Mrs. Hugh MacIsaac of Medford. Brendan loves to play the piano with his parents, and enjoys his bath and swimming in Maine.

Hadley McLane Harris

Hadley McLane Harris celebrated her first birthday on Sept. 24 in true Vermont style, at a mountainside picnic with her family and furry friends. Hadley is the daughter of Duncan Harris (formerly of Andover) and Alison (McLane) Harris of Ferrisburg, Vt. She is the granddaughter of Gail Sunderland of Andover and the late George Harris, Louise McLane of Exeter, N.H., and Bill McLane of Bow, N.H. Hadley enjoys teasing her Bernese mountain dog, Mabel, and her cat, Stella. She loves Radio-Flying in her wagon, Cabot cheese and veggie burgers.

**OCTOBER FIRST BIRTHDAY PHOTOS & WRITE-UPS ARE DUE FRIDAY, OCT. 20 AT 5 P.M.**

LAKE STREET GARDEN CENTER
37 LAKE ST., SALEM, NEW HAMPSHIRE
PHONE: (603) 893-5858
ONE MILE FROM THE HONDA DEALER AT THE JCT. OF RTES. 28 & 111
HOURS: 7 DAYS 9 to 5
PROGRESSIVE SALE
MOST TREES & SHRUBS
SEPT 1-30 25% OFF
OCT 1-14 30% OFF
OCT 15-31 40% OFF
NOV 1-30 50% OFF
SHOP EARLY FOR BEST SELECTION
SEASONAL ITEMS EXCLUDED
SALE APPLIES TO EACH PRICE
Sale
SELECTED PERENNIALS 50% OFF!
Overstocked ROSE SALE
Buy 2 Get 2 FREE
HARDY MUMS
CELEBRATE THE FALL COLORS
PLANT NOW
SPRING FLOWERING BULBS
Tulips • Crocus
Daffodils
Hyacinths & lots more
GREAT SELECTION
LARGE QUALITY BULBS
QUANTITY PRICES
THE BEST VARIETIES
icicle® pansies
PUMPKINS
CORN STALKS
STRAW BALES
FALL ASTERS
KALE
AUTUMN BOWS
FRAGRANT SWEET AUTUMN CLEMATIS VINES
FALL IS FOR PLANTING
ORCHIDS | BONSAI

PAULA DOHERTY LANDSCAPE DESIGN
ANDOVER, MA 978.470.4545 PAULA@PDLD.BIZ
FULL SERVICE LANDSCAPE DESIGN & CONSTRUCTION

Automatic Delivery and Pre-Payment Options For Your Comfort & Peace Of Mind
Serving Southern NH & Merrimack Valley
Ronnie's Oil Service
Family Owned & Operated Since 1918
• FUEL OIL • DIESEL FUEL
• LARGE QUANTITY DISCOUNTS
• EMERGENCY DELIVERIES
24 HOUR SERVICE
EXPERT INSTALLATION & SERVICE OF BURNERS, BOILERS & TANKS BY OUR OWN SERVICE DEPT.
978 372-1012 · 603 329-4242

Make this your child's *best* school year ever.
*The sooner* Huntington steps in, *the faster* grades step up.
reading writing
math spelling
phonics study skills
confidence motivation
self-esteem
Huntington LEARNING CENTER
Methuen
Rte. 110/Exit 45 off Rte. 495
978-889-8400
Chelmsford
7 Summer St.
978-256-3600

EARLY DEADLINE:
For the Oct. 12th issue.
IS FRIDAY OCTOBER 6TH AT NOON.

Tree Care Specialist
Get 10% off fall fertilization programs
ANDOVER TREE PRESERVATION, INC.
www.andovertree.com
1-978-474-6066
Terry Retelle
Certified Arborist

With energy costs rising...
Are you ready for winter?
According to the U.S. Energy Information Administration, home heating oil and natural gas prices will rise this winter.
A tune-up and inspection of your home heating system is the best, first step toward lowering your energy costs. Book now to avoid the rush and receive pre-season rates.
Climate Zone
A three generation commitment to detail
LENNOX
38 Middlesex Street • Bradford, MA 01835
(978) 372-2232 • Fax (978) 372-2273
www.climatezone.biz • info@climatezone.biz
BBB MEMBER

TAKE A LOOK & SEE WHAT WE HAVE TO OFFER...
TALLMAN EYE ASSOCIATES
Excellence in eye care
• Laser Vision Correction • Multifocal Cataract Surgery
• No Stitch Cataract Surgery
• State-of-the-Art Glaucoma Detection & Management
• Diabetic Retinopathy Management
• Pediatric Ophthalmology
• Vision Rehabilitation
• Custom Contact Lenses
• Ocular Plastics
For an Appointment Call: 978-794-8118
451 Andover St. North Andover
A multi-specialty eye practice dedicated to providing excellence in eyecare for your entire family.
Convenient Office Locations
SALEM, NH 32 Stiles Road (603) 893-7400
AMESBURY, MA Morrill Place (978) 388-4044
LAWRENCE, MA 50 Prospect Street (978) 688-6182
HAVERHILL, MA One Parkway (978) 521-5653

"Banking The Way It Used To Be!"
Southern New Hampshire Bank
12 Haverhill St. (in Downtown Village) Andover • 978-749-0711

Learning Express
Your Neighborhood Toy Store
Toys
www.learningexpress.com
125 S. Broadway • Salem, NH 03079
(603) 890-3535
32 Park Street • Andover, MA
(978) 474-0555

Soirée
September Special
Shop early for your holiday cards and save BIG on Crane's, William Arthur & other quality lines.
10 Essex Street, Andover, MA
978.474.6400

# OBITUARIES

## Theresa G. Murphy

*Retired principal of Shawsheen Elementary*

Theresa Gaffny Murphy, 72 of Andover, wife of the late Robert J. Murphy, died at the home of her daughter, on Sunday, Sept. 24, after a 17-month battle with ovarian cancer.

Theresa Murphy

Mrs. Murphy retired in 2000 as principal of Shawsheen Elementary School and Title I Director, Andover. Prior to becoming a principal in Andover, she served as Andover's K-12 language arts coordinator, where she developed Andover's Individualized Reading System (AIRS), a reading program that gained national recognition from the US Office of Education as one of the top 12 reading programs in the country. AIRS was adopted by other school systems throughout the country.

During her 44-year career, she also worked as a national publishing consultant and contributing author for Row Peterson and Holt & Co, taught elementary grades in the Reading and Andover public schools, and worked as reading specialist in the towns of Andover, Weston, and North Andover.

Born and raised in Lawrence, Mrs. Murphy was a 1951 graduate of St. Mary's High School in Lawrence. She earned a bachelor's degree from Boston University in 1955, and a master's degree in education from Boston University in 1958.

She enjoyed spending time with her friends and family, especially her daughter, son-in-law, and two grandsons. She loved to read and play golf, and was a member of the Far Corners League.

Members of her family include her daughter, Ellen Murphy Meehan and her husband, US Congressman Martin T. Meehan of Lowell; two grandsons; siblings, Edward P. Gaffny of Hampton, N.H., Catherine E. Sheppard of Norwell, Harriet G. Palmieri of Andover, John J. Gaffny of North Andover, and Margaret A. O'Connell of Methuen; and many nieces and nephews.

She was also the sister of the late Anne M. Morrissey of Andover and Helen G. Driscoll of North Andover.

Friends and relatives are invited to attend the funeral, Saturday, Sept. 30 at 10 a.m. from Burke-Magliozzi Funeral Home, 390 North Main St., Andover.

A funeral Mass will follow at St. Augustine Church, 43 Essex St., Andover at 11 a.m.

Calling hours are tomorrow, Friday, Sept. 29 from 3 to 8 p.m. at Mrs. Murphy's home at 28 Johnson Road, Andover.

Burial will be at the Spring Grove Cemetery, Andover.

Memorial contributions may be made to the Emergency Center at Lawrence General Hospital, 1 General St., Lawrence, MA 01841.

## Rita B. Wallace Deacy

*Worked as an operator at Abbot Academy*

Rita B. (Michaud) Wallace Deacy, 84, formerly of Lawrence, died Saturday, Sept. 23, at Wingate at Andover.

Born and educated in Lawrence, she lived there most of her life.

For many years she was employed as a switchboard operator at Abbot Academy, now part of Phillips Academy in Andover.

She was also employed at Letourneau's Pharmacy.

She was an attendant of Our Lady of Good Counsel Parish, and St. Augustine's Church, where she was a eucharistic minister.

She was an avid crafter and cake decorator, which she enjoyed making for family and friends.

She was the widow of William J. Wallace and also Leonard F. Deacy.

Members of her family include two sons, William J. Wallace and his wife Eileen of Methuen and John M. Wallace and his partner Steve St. Onge of Saint John, Virgin Island; one brother, Lionel Michaud and wife Rose of Methuen; sisters, Rachael Voiland, Dorothy Lamontagne, both of Methuen; Ida Beaulieu and husband Charlie, Theresa Beauchesne and husband Raymond, Joan Lafontaine and husband Mickey, all of New Hampshire, Bella Michaud of Lawrence, and Fran Leblanc and husband Gene of Florida, two grandchildren; and several nieces and nephews.

She was predeceased by brothers and sister Archie, Marty Michaud, and Lucille Pomerleau.

She was also the mother of the late Gary Wallace

Memorial contributions can be made to Merrimack Valley Hospice, 360 Merrimack St., BLDG 9, Lawrence, MA 01843

Arrangements were by the Pollard Funeral Home, 233 Lawrence St., Methuen, MA 01844.

## Esther Jako

*Andover High graduate, actress and athlete*

Esther Jako, 51, of Andover, died Wednesday, Sept. 20, at the Kaplan Hospice House in Danvers, of breast cancer.

Born in Lawrence on Sept. 19, 1955, she was the daughter of Gaspar and Edith Jako. She lived in Andover most of her life.

She was a graduate of Andover High School and worked at Cedardale Tennis Club in Haverhill, at Dental Health Professionals in Methuen, and Kema Inc., of Burlington.

Ms. Jako was an active sportswoman, enjoying golf, bowling, and softball. She won several local tournaments in both tennis and racquetball in her younger days.

She was also an accomplished actress. She first studied under the late Robert Heinlein and was a founding member of the Menagerie Theatre Group.

She appeared in *The Woman of Vicars* and *Bread Among Lentils*. She was nominated for best supporting actress at the New England Theater Conference for the role of Maggie in *The Shadow Box*, and received the Outstanding Achievement Honor from Eastern Massachusetts Association of Community Theatres for her portrayal of Gloria in *Wait Until Dark*.

Family and friends will remember her for her intelligence, her creativity, and most of all for her terrific sense of humor.

She touched the lives of many people and will be sorely missed, they said.

In addition to her parents, members of her family include her brothers, Peter Jako of Lawrence and Miklos Jako of Andover.

Burial was private. A memorial gathering will be held at the home of Ginny Burgar at 240 Dale St., North Andover, tonight, Thursday, Sept. 28 at 6:30. All are welcome.

Memorial contributions may be made to National Breast Cancer Foundation Inc., 9430 Hanover Park, 160[illegible] N. 8th Dallas Parkway, Suite [illegible] Addison, TX 75001, or Patterson's Disease Foundation, [illegible] Broadway, Suite [illegible], New York, NY 10025.

## Rosita M. Salazar

*Was married for 68 years*

Rosita M. Salazar of Andover died peacefully Friday, Sept. 22, at Sunset Hill Nursing Home.

She was the wife of the late Luis A. Salazar and they married for 68 years.

Born in Barcelona, Spain, she was [illegible] San Juan, Puerto Rico, [illegible] Canal Zone, Panama, [illegible] the Spanish, American [illegible]

She [illegible] 1957 and [illegible] member in many organizations in Andover.

She was [illegible] the Newcomers Club, president of the A. Sterling Chapter of Beta Sigma Phi Sorority, [illegible] Sunrise Women's Club, Sunset Home [illegible] Andover, where she [illegible]

Her [illegible]

She was a member of [illegible] Andover, where she [illegible] and Rosita [illegible] Paul P. Proulx of Boxford, Luis A. Salazar II and Andrea P. Salazar of Montgomery, [illegible] and [illegible]

[illegible] Burial [illegible] Funeral Home, [illegible] Main St., Andover.

### DEATHS

**James A. Bateman, 56**
**Rita B. Wallace Deacy, 84**
**Esther Jako, 51**
**Thomas J. Lynch, 69**
**Theresa Murphy, 72**
**Rosita M. Salazar, 93**

### DEATHS ELSEWHERE

**BATEMAN** – James A. Bateman, 56, of Dracut, died Saturday, Sept. 23, at Massachusetts General Hospital, Boston. For 28 years, he was employed as a senior product manager with Philips Medical Products in Andover.

**LYNCH** – Thomas J. Lynch, 69, of South Lawrence, died Friday, Sept. 22, at home. Members of his family include: Wayne Garmon of Andover, son of his longtime companion, Sally Garmon, who predeceased him.

**OBITUARIES ARE SUPPLIED BY FUNERAL HOMES AND FAMILY MEMBERS**

### OBITUARIES

[illegible]

# SUPPORT GROUPS

**ADD/ADHD support group,** meets third Thursday of every month, Belleville Church, 300 High St., Newburyport; Lisa Figliola 978-948-7310.

**AIDS Action of Andover Mothers Group,** for mothers and other family members of people who are HIV positive or have AIDS, twice monthly; 978-470-2626.

**Alcoholism – Adult children** of alcoholics discussion meeting, Sunday, 10-11:30 a.m., Emerson Hospital Health Center, Route 110, Westford; 978-251-3329 or 978-448-5002.

**Alcoholism – Alateen,** ages 12 and older, for teenagers affected by someone else's drinking, 7-8 p.m., every Wednesday, downstairs, Christ Church, 29 Central St., Andover; Dottie 978-851-7655.

**Alcoholism – Al-Anon,** for adults, meets every Wednesday, 8-9:30 p.m., first floor, Christ Church, 29 Central St.; 978-475-0529.

**Alcoholism – Al-Anon literature study group,** Fridays, 10:30 a.m.-noon, St. Anne's Church, King Street, Littleton; 978-256-9391 or 978-448-5002.

**Alcoholism – Al-Anon meeting,** Thursdays, 7:30 p.m., St. William's Church basement, Main Street (Route 38), Tewksbury; Dottie 978-851-7655.

**Alcoholism – Pre-Alateen,** meetings for ages 6-12, Thursdays, 6:30 p.m., Pines of Tewksbury, 2580 Main St., Tewksbury; Dottie 978-851-7655.

**Alcoholism – Support group meetings,** Northeast Rehabilitation Health Network, 70 Butler St., Salem, N.H.: AA, every Saturday 7-8:30 p.m., AA Friendship Line, Derry, N.H.; 603-432-4520.

**Amputees support group meeting,** second Sunday of the month, 2-3 p.m.; Lorraine Stevens 603-893-2900, Ext. 472.

**Arthritis support group meetings,** first Wednesday of the month, 7 p.m., Jennie Paulette 1-800-639-2113.

**Arthritis support and education group,** meets first Wednesday of the month, 1-2:30 p.m., at the Center, 49 Pleasant St., Reading; Judy Burgess 781-944-0653, Reading Elder Services 781-942-9056, or Arthritis Foundation 1-800-766-9449.

**Bereavement – Heart of Grief Education,** the Merrimack Valley Hospital (MVH) and Farmer & Sons/Bethany Bereavement and Resource Center of Haverhill, offer an eight-session bereavement program called The Heart of Grief; group meets on the first and third Wednesdays of the month in the hospital atrium, participation is free but pre-registration is requested; Nancy Thornton 978-374-9257.

**Bereavement – Merrimack Valley Hospice,** sponsoring a support group designed especially for the young widow or widower, the ongoing group meets weekly on Thursdays, 6 to 7:30 p.m., exploring the definition of grief, bereavement and mourning, theories about the stages of grief and other related topics, free, open to all, Caritas Holy Family Hospital in the board room, 70 East St., Methuen; 978-552-4572.

**Bereavement – Young Widows and Widowers weekly bereavement support,** Merrimack Valley Hospice with Farmer & Sons Bethany Bereavement Center offers free support groups designed especially for young widow and widowers, Sacred Hearts Pastoral Center, 48 South Chestnut St., Bradford (Haverhill); 978-552-4376.

**Bereavement – Farmer & Sons/Bethany Bereavement and Resource Center and Sacred Hearts Pastoral Outreach** are offering a five-week educational and supportive program for adults who have recently experienced the death of a loved one, Wednesday evenings, March 8 thru April 5; Nancy Thornton coordinator, for more information and to pre-register, 978-374-9257.

**Bereavement – Loss of spouse,** special support for those who have experienced the loss of a spouse, Joslin Conference Room (across from gift shop), Anna Jaques Hospital, Newburyport; Nancy Kidd 978-552-4572.

**Bereavement – Perinatal loss support group,** for parents who have lost a child through miscarriage, stillbirth or newborn, first and third Thursday of every month, 7:30 to 9 p.m., first floor conference room, Anna Jaques Hospital, Newburyport; 978-463-1175.

**Bereavement – Renew,** bereavement support group for adults offered by the Visiting Nurse Association of Greater Lowell, third Thursday of each month, 10:30 a.m. to noon, Cancer Center, Lowell General Hospital, 295 Varnum Ave., Lowell, Marie Jennings 978-459-9343, Ext 2783.

**Bereavement – Safe Place,** for those who have lost a loved one or friend to suicide, meets second and fourth Tuesday of each month, 7-9:30 p.m., The Samaritans, 169 East St., Methuen; 978-688-6607.

**Bereavement – Samaritans,** information night, first Wednesday of each month, those who have lost a loved one or friend to suicide meet the second and fourth Tuesday of each month at 7:30 p.m., Samaritan Center, 169 East St., Methuen; 978-688-0030.


**Greater Lawrence Family Health Center's**
Annual Celebration
Making A Difference
Thursday Evening
October 12, 2006
6-10 PM
Tewksbury Country Club
Event Co-Chairs
Senator Susan Tucker
Charles Zanazzi VP Sovereign Bank
To purchase a [illegible]
please call [illegible]
**All proceeds from this event are going to support the new Women's Imaging and Mammography Center scheduled to open in March, 2007 at our Haverhill Street facility in Lawrence.**
For [illegible]

This year's fundraising gala
is made possible by the generous support of:
AVON FOUNDATION
Neighborhood Health Plan
Sovereign Bank
NETWORK HEALTH
MISYS
Alexander Aronson Finning
Jackson
KONICA MINOLTA
Thomas and Nancy Maher

**Shapes**
Fitness for Women
Weight Watchers (Open to the Public)
New class starting Soon
30 min circuit workout
Lose weight & inches
Cardio & Strength Training Fun & Fast Results
Free Trial
Downtown Andover
63 Park Street 978-475-7511

SPINNERS PIZZA PARLOR
Andover's Finest for Italian Style "Thin Crust" Pizza
Free Delivery -Now Serving Dinner Plates
$1.00 OFF Any LARGE PIZZA with this ad
Re-opening on Sundays!
Sept. 12-Memorial Day - 12noon-8PM
OPEN SUNDAY
STARTING 9/11 12-8 P.M.
195A Andover St., Andover, MA
978-474-4400

JOHN BREEN Memorial Funeral Home, Inc.
EST. 1869
35 Merrimack Street
North Andover, MA 01845
978-682-8381
122 Amesbury Street
Corner Lebanon Street
Lawrence, Ma 01841

# Arts & Entertainment

## EVENTS CALENDAR

**Thursday, Sept. 28**

**Author event,** 7 p.m. at the Andover Bookstore, 89 Rear Main St. Andover Poets Kathleen Aponick and Helena Minton will read from their latest books, "The Port" and "The Gardener and the Bees." Free; all welcome. 978-475-8588. ▼

Helena Minton

Kathleen Aponick

**Chamber music theater performance,** noon to 1 p.m. as part of the Hispanic Heritage celebration at Northern Essex Community College at Lawrence High School Auditorium. "Tres Veras" celebrates the lives of three Latin and South American women. Free; all welcome. 978-558-7413 or 978-738-7437.

**Red Sox Mentoring Challenge information session** at Lawrence Public Library, 51 Lawrence St., Lawrence. Mass Mentoring Partnership teams up with Boston Red Sox to recruit mentors for the youth of Massachusetts. Adults interested in volunteering and learning about youth mentoring and local programs like Lawrence based Stand and Deliver, Merrimack Valley YMCA, Hispanic Office of Planning and Evaluation, and Big Brothers Big Sisters of Greater Lawrence, are welcome. Advance registration required at www.redsox.com/mentors, or by calling Mass Mentoring Partnership at 617-695-2442.

**Lecture on avoiding identity theft,** 2 p.m. with Debra MacGregor of the Essex County District Attorney's Office in Room 103A of the Technology Center on the Haverhill campus. Admission $1, open to the public. Call Charlene Boucher at 978-556-3825 or e-mail cboucher@necc.mass.edu.

**Medicaid Planning Workshops,** 2 and 6 p.m. with Jeff Kahn and Carlos Brussa from Merrill Lynch along with Attorney John Gosselin of Gosselin and Associates at the Longwood Place, 75 Pearl St., Reading. Free; all welcome. For reservations, call Jill at 781-944-9200.

**Merrimack Valley YMCA raffle drawing,** 6 p.m. at Palmer's Restaurant in Andover, 15 Elm St. This will be a $10,000 cash prize raffle. Only 350 tickets will be sold. The second place prize is $2000; third place is $1000; and fourth place is $500. Cost per ticket is $100. All proceeds benefit the Merrimack Valley YMCA's Reach Out For Youth financial-assistance program, which grants YMCA program and membership scholarships to needy and deserving children and families. Includes hors d'oeuvres, cash bar, door prizes and silent auction. Tickets available at all Merrimack Valley YMCA branch locations. Call Gary Morelli at 978-685-3541.

**Haverhill Garden Club meeting,** 6:30 p.m. at the Haverhill Public Library Auditorium. Begins with refreshments followed by business meeting and gardening discussion. Newer gardeners can ask questions of the more experienced members.

**Friday, Sept. 29**

**Opening reception for the Addison Gallery of American Art's** new fall exhibits, from 5:30 to 7:30 p.m., free and open to the public: "Coming of Age: American Art, 1850s to 1950s" through Jan. 7; "Jennifer Bartlett: Early Plate Work" through Dec. 10; "Growing the Addison: Recent Acquisitions" through December; "Wendy Ewald: American Alphabets" through December. Also, Jennifer Bartlett will give a gallery talk about her exhibition at 5 p.m. Friday. The event is also

*Continued on page 15*

# Massachusetts School of Law to host Civil War symposium

*This year's symposium theme is "Lincoln and His Generals"*

**By George A. Martin**

THE MASSACHUSETTS SCHOOL OF LAW, located in Woodlands Park at 500 Federal St., Andover, will be hosting the fifth annual "The North in the Civil War" symposium on Saturday, Sept. 30, and Sunday, Oct. 1.

The Massachusetts School of Law is hosting this event to stimulate people's interest in the Civil War, and to help them understand how it relates to issues that the country is currently facing, said organizers.

"This program is for persons who are interested in fascinating talks about an utterly fascinating period in American history," MSL Dean Lawrence R. Velvel said. "As Abraham Lincoln knew would be true, post-Civil War generations, including our own, can learn a lot that is relevant to their own day by studying the Civil War. For almost every type of problem people can face had to be faced and overcome then."

The annual conferences at MSL focus on the North's viewpoints and contributions. Velvel, who has studied the Civil War, has said that most conferences held over the past 40 years have taken place in the South and catered to a primarily Southern audience. Velvel thought that it was important to present conferences that looked through a Northern lens.

People can register for the event on Saturday from 8 to 9 a.m.

The two-day affair will open at 9 a.m. on Saturday with a brief message from Velvel.

The Civil War certainly had its effects on Andover, as many Andover residents were killed and wounded. Memorial Hall in Memorial Hall Library is dedicated to such soldiers and contains many artifacts that relate to the Civil War, and the town's involvement. There is also information about Andover's role available at the Andover Historical Society, at 97 Main St.

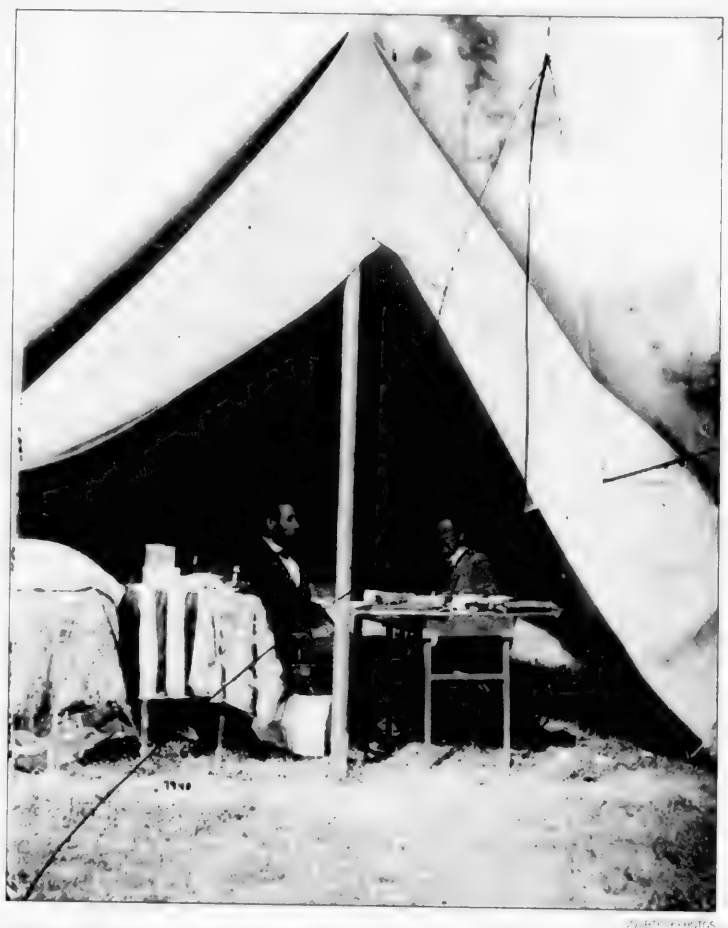

President Abraham Lincoln and Gen. George B. McClellan in the general's tent in Antietam, Md.

**Saturday's schedule**

**9:15 to 10:15 a.m.:** Len Riedel will discuss "Lincoln and the War Governors." Riedel is the chief executive officer of the Blue and Gray Education Society, which promotes the significance of understanding the causes and ramifications of the Civil War.

**10:30 to 11:30 a.m.:** Lt. Colonel Thomas Goss will speak about the difficulties that President Abraham Lincoln incurred with generals who had no prior combat experience. Goss is an instructor at the US Military Academy at West Point. "A Necessary Expedient: the Political Generals" is the title of his topic.

**12:30 to 1:30 p.m.:** Bruce Tapp, a Civil War historian, will speak about Lincoln's dealings with various powerful members of Congress, relative to his war strategies. Tapp's topic will be "Not on Your Own: the Committee on the Conduct of the War."

**2 to 3 p.m.:** Stephen Taafee, professor of history at Stephen F. Austin University, will review probable causes for the commanders of the Army of the Potomac's dismal performance that resulted in unexpected losses,

*Continued on page 16*

On Friday, Sept. 29 at 7:30 p.m., the Music Department of Phillips Academy will present Quintessential Brass, a brass quintet concert, in the Timken Room at Graves Hall on the Phillips Academy campus. The program will feature a mix of classical and pop/jazz selections including *Canzona Bergamasca* by S. Scheidt, *Rondo* by Mozart, *West Side Story Suite* by Leonard Bernstein, and *Mississippi Rag, Little Brown Jug* and a Big Band medley.

**At the Addison Gallery**

# Spotlight on American art

FOCUSING ON THE KEY MOVEMENTS during the time when American art took its place in the international arena, the Addison Gallery of American Art at Phillips Academy presents *Coming of Age: American Art, 1850s to 1950s*, through Jan. 7.

The show is a central element of the Addison's 75th anniversary and displays many of the gallery's greatest paintings and sculptures.

In the 100 years between the 1850s and 1950s, American art evolved from the provincial to the international and moved from literal depictions of the particular to abstract interpretations of universal ideals.

Drawn exclusively from the Addison's internationally acclaimed collection, *Coming of Age* includes approximately seventy iconic paintings and sculptures that reveal the complex and often contradictory impulses faced by artists seeking to define a new art form – an "American" art – identifiably their own. Beginning with masterworks of the Hudson River School and continuing to the mid-20th century abstract works of Hans Hofmann, Franz Kline and Jackson Pollock,

*Continued on page 18*

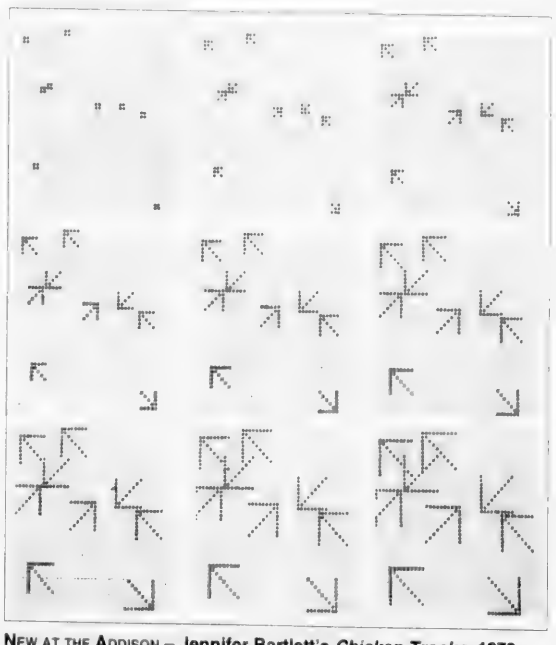

NEW AT THE ADDISON – Jennifer Bartlett's *Chicken Tracks*, 1973, enamel over silkscreen grid on baked enamel, steel plates; 38 x 38 inches. Collection of Sally and Wynn Kramarsky.

Lawrence General Hospital

978-683-4000
1 General Street
Lawrence, MA 01842
www.lawrencegeneral.org

Our Team Needs
Energetic & Enthusiastic
Volunteers & Auxiliary Members

We need your help in these vital areas:
- Patient representatives
- Thrift Shop organization and sales
- Community service projects
- Greeter/Receptionist

Call Betsy Rayner at 978-683-4000 x2645 to set up an appointment.

Atria | Same familiar faces, same great place.

Marland Place is now Atria Marland Place, having joined the Atria Senior Living Group family of communities.

*Call us today, schedule a tour and share the unique experience of Atria Marland Place.*

ATRIA MARLAND PLACE
15 Stevens Street | Andover, Massachusetts
978.475.4225 | www.atriaseniorliving.com

# CROSSWORD PUZZLE

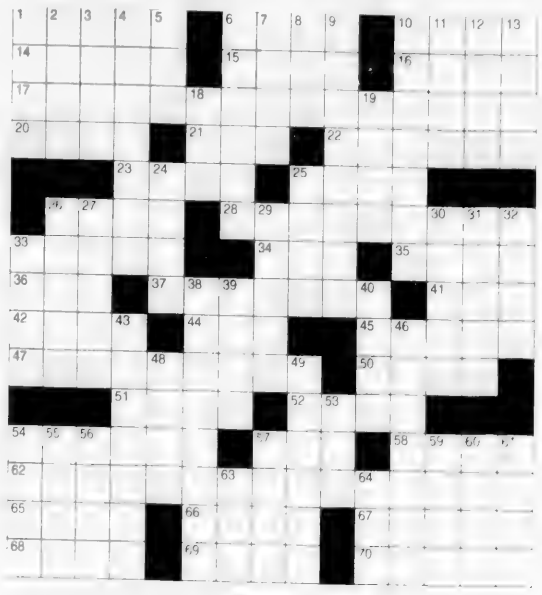

**CLUES ACROSS**

1. Preparation for a task
6. Insect stage
10. Galls
14. British Celtic tribe
15. __ Ladd, actor
16. Move towards
17. Brecht and Weill on Broadway
20. Jewish dance
21. In the manner of
22. House built from assembled parts
23. Cultivate
25. A vehicle pulled by horses or dogs
26. Got with great difficulty
28. In a guilty way
33. French river
34. Ad __
35. Krupa band singer Irene
36. Bobby __, NHL champ
37. Anesthetized
41. Engineering company
42. Violent public disorder
44. Telegraphic dash
45. Plural of 65 across
47. Depreciating
50. Young girl in Scotland
51. Mythological birds
52. __lan: American sign language
54. Newswoman Mitchell
57. Undergarment
58. Bluish green
62. Fun-ship activity
65. A dueling sword
66. A well-defined track or path
67. Ridge on Doric column
68. Fathers
69. Formerly (archaic)
70. University heads

**CLUES DOWN**

1. Movie: "Revenge of the __"
2. Resound
3. ____ain: land or ground
4. Not ingested
5. Dish baked in pastry-lined pan
6. Traditional Spanish dish
7. Inner bone of the forearm
8. Metal cooking pot
9. Anywhere
10. Obstructed
11. Offshore barrier
12. ____tosis: skin lesion
13. Wound with a knife
18. Chum
19. WordPerfect's home
24. March 15th
25. A charge of lead pellets
26. Strange and mysterious
27. Russian ballet company
29. Ben __, US painter
30. Edible palm fruit
31. Harps
32. Taxus evergreens
33. Data systems provider
38. Capable of learning
39. A raised speaker's platform
40. Editorial noun indicating removal
43. Lingers
46. Grazing land
48. Jacques —, German physiologist
49. January birthstone
53. An Apple product
54. Served without return
55. Most popular Chinese cabbage
56. Famous slave, __ Scot
57. Prohibitions
59. Helsinki district
60. Function in trigonometry
61. Smaller quantity
63. Organ of equilibrium
64. 100 ergs

SOLUTION ON PAGE 18

# EVENTS CALENDAR

## ■ SEPT. 28 THRU OCT. 3

*Continued from page 14*

free and open to the public. 180 Main St., Andover. 978-749-4015.

**Dance Prism auditions for 24th anniversary production of *The Nutcracker*.** Boston-area professional ballet company will fill selected children's roles for shows at Collins Center Dec. 16 and 17. Chosen ballet students ages 7 and older will be offered the opportunity to perform with the professional cast and 60 other area dancers. Auditions will be held at West Elementary School auditorium, 58 Beacon St., at 5 p.m. for all dancers aged 7 through advanced adult. Call Dance Prism at 978-371-1038; for information about the performance or to order tickets call 978-671-1088.

**Temple Emanuel Shabbat Unplugged Service,** led by Rabbi Robert Goldstein and Idan Irelander, accompanied by a variety of professional musicians, 6 p.m. at Temple Emanuel, 7 Haggetts Pond Road, Andover. The service includes music and inspiring prayer, open to all, regardless of age, affiliation or faith. Visit www.templeemanuel.net or call 978-470-1356.

**"The Path of Colour" opening reception,** 6 to 9 p.m. One-man show, featuring new oil paintings by Irish artist Hugh O'Neill. Includes live music. Free and welcome. Lorica Artworks, 90 Main St., Andover. 978-470-1829 or www.loricaartworks.com.

**Wine tasting, dinner and music,** 6 to 9 p.m. with Merrimack Valley Chamber of Commerce at Indian Ridge Country Club, 7 Lovejoy Road, Andover. Ticket: $39 members, $50 non-members. Call 978-686-0900 or visit www.merrimackvalleychamber.com.

**Quintessential Brass Concert,** 7:30 p.m. with the Music Department of Phillips Academy in the Timken Room, Graves Hall, Phillips Academy Campus, Andover. Features classical and pop/jazz selections. Free, all welcome. 978-749-4200, e-mail music@andover.edu.

**Ye Olde Redding Faire,** 5 to 9 p.m. at the First Congregational Church, 25 Woburn St., Reading. www.churchofreading.org.

**New England Singles Dance,** 9 p.m. to midnight at Hawthorne Country Club, Lane DJ, $10, 149 North St., Natick. Phone 617-625-0867.

**Benefit concert, "Autumn Suite,"** featuring Cody M[illegible] piano, [illegible] and [illegible] 7 p.m. at Winnekenni Castle, 54 Kenoza Ave., Haverhill. CD signing, [illegible] and $5. [illegible] Proceeds to benefit Castle well repair and upgrade [illegible] the Merrimack Valley [illegible]

*Continued on page 16*

**Saturday, Sept. 30**

**Christ Church annual Attic Treasures Yard Sale,** [illegible] 25 Georgetown St., Andover. [illegible]

*Continued on page 16*

## AYS bake sale Friday afternoon

Maggie Carter, Andrea Laquidara and Margaret Lee [illegible] Paska, [illegible] lease is the deadline [illegible] for the proposed youth center.

They are planning to kick off their fundraising efforts with a bake sale tomorrow, Friday, Sept. 29 from 2:45 until 4 p.m. in front of Old Town Hall.

They will sell brownies, sweet breads, cupcakes, cookies and caramel-dipped apples. All money raised goes directly to the youth center.

## ENTERING ANDOVER

By Neil Fater and Don Mathias

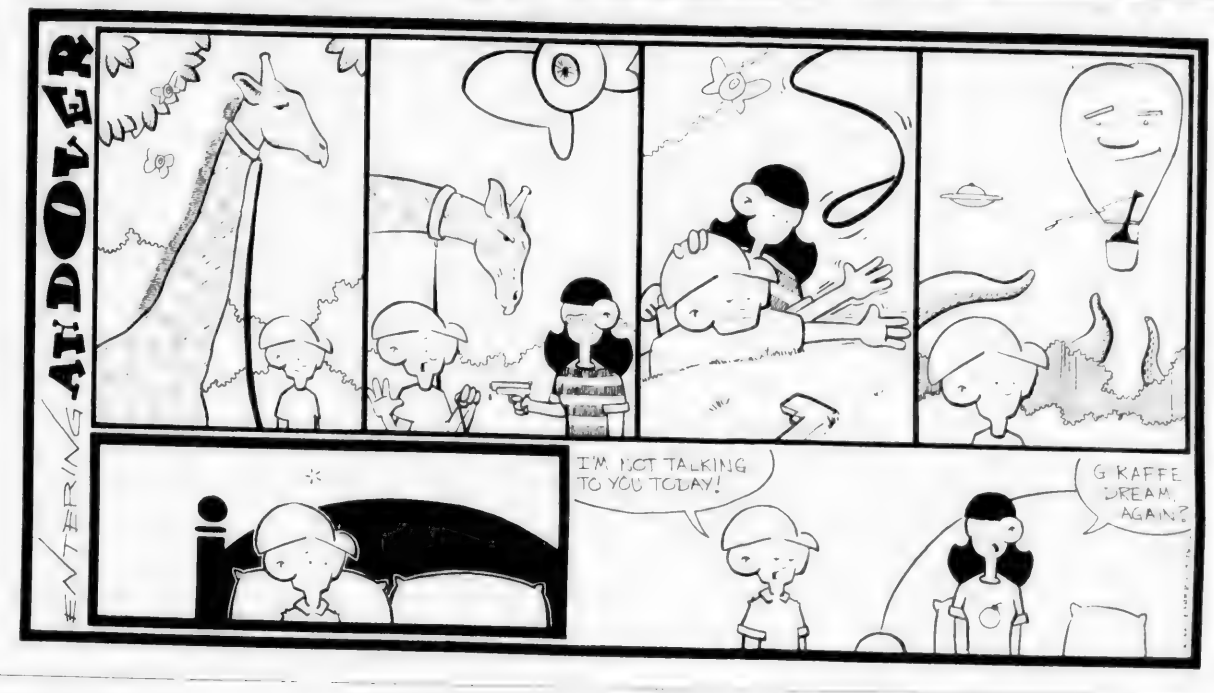


Boston Flower Market & Galleria
FULLY STOCKED WITH ALL YOUR FALL NEEDS
pumpkins, mums, perennials, fertilizers & Halloween decorations
50% OFF on selected shrubs
OPEN 7 DAYS
327 Main St. (Rte.28) North Reading
Give us a call at 978.664.5774

GIANT FACTORY SALE!
$3,000 CASH BACK
Let Us Design and Custom Build an ADVANCED Vinyl Sunroom for You Today!
ADVANCED Siding, Window & Sunroom Company
CALL TODAY
1-800-519-9944
or E-mail: ASWC@verizon.net
For a FREE In-Home Estimate
www.advancedsidingandwindow.com

Honda Barn 1-800-935-2276
"Your Friends and Neighbors"
2007 ACCORD SE
• AUTO TRANS.
• ALLOY WHEELS
• SIDE CURTAIN AIRBAGS
• ABS
• FRONT & REAR DISCS
• CD CHANGER
Model #CM5637EW
LEASE FOR $199.00/mo*
Rte. 28 • 260 Main St., North Reading • MA
2003 ACURA MDX TOURING AUTO, A/C, 4WD, LOTS OF EXTRAS #66609 $22,988
2004 HONDA CRV 4WD SUV A/C, POWER WINDOWS & LOCKS, ALLOYS & MORE #662529 $17,988
2004 HONDA ODYSSEY EXL AUTO, A/C, DVD PLAYER, LEATHER & LOTS MORE #2232 $23,988
2003 HONDA PILOT EX 4WD, ALLOYS, 66K MILES, BEAUTIFUL CONDITION #68759 $18,988
OPEN AROUND THE CLOCK AT www.hondabarn.com

Fall Fix-Up Season
Time to replace your Deck or change your old, tired pressure treated decking and railing to TimberTech Less Work. More Life. composite decking and railing system.
Stop by Jackson to see the displays and talk to our experts
SPECIAL LIMITED TIME OFFER:
$100. L.L. Bean Gift Certificate on all purchases over $2000.
($50. Gift Certificate for purchases $750-$2000.) offer good thru 10/31/06*
Jackson Lumber & Millwork
215 Market St. Lawrence, MA 978-686-4141
234 Primrose St. Haverhill, MA 978-372-7727
10 Industrial Dr. Raymond, NH 603-895-5151
Store Hours: M-F 6:30-4:30, Sat. 7-12
Raymond: M-F 6:30-4:00, Closed Sat.
*Total sale must be a minimum of half the value in composite decking or railing

Unlock new advertising dollars!
Stretch your ad budget with the winning combination of newspapers and co-op advertising. The secret? Co-op advertising dollars available from your suppliers. Money you've earned by stocking your suppliers' merchandise. If you don't use it, you lose it!
For more information, call your Account Executive.
The Eagle-Tribune 978-946-2000
Andover Townsman/Town Crossings 978-475-7000
The Haverhill Gazette 978-374-0321
Derry News & Weekender 603-437-7000
Carriage Towne News 603-642-4499
Eagle-Tribune Publishing Company
100 Turnpike Street North Andover, MA

# EVENTS CALENDAR

COURTESY PHOTO

Clarissa Eaton, assistant to the director of Dance Prism, shows some of the students their steps.

## Dance Prism schedules Nutcracker auditions Friday at West Elementary

Dance Prism, a Boston-area professional ballet company, will conduct auditions on Friday, Sept. 29 for selected children's roles in its 24th anniversary production of *The Nutcracker*, which will be presented at the Collins Center on Saturday, Dec. 16 and Sunday, Dec. 17. Chosen ballet students ages 7 and older will be offered the opportunity to perform with the professional cast and 60 other area dancers.

Auditions will be held at the West Elementary School auditorium, 58 Beacon St., at 5 p.m. for all dancers aged 7 through advanced adult. Weekly rehearsals will take place from mid-October through the production. No fees will be charged to dancers for the auditions or the program.

Dance Prism's *Nutcracker* is a professional production that has appeared throughout New England since 1982. It features a cast of dancers who join the production from six states, colorful costumes, lively choreography, and the beloved attributes of America's favorite holiday presentation: falling snow, a reindeer-drawn sleigh, and a magically growing Christmas tree.

For information about auditions, call Dance Prism at 978-371-1038; for information about the performance, or to order tickets, call 978-371-1038.

**EVENTS LISTINGS ARE DUE NO LATER THAN NOON ON THURSDAY, ONE WEEK BEFORE PUBLICATION. EARLY SUBMISSION IS PREFERRED, AT LEAST 2 WEEKS BEFORE THE EVENT, ESPECIALLY FROM REGULAR CONTRIBUTORS OF NEWS & CALENDAR LISTINGS.**

### ■ SEPT. 28 THRU OCT. 3

*Continued from page 15*

will benefit a local charity in the Merrimack Valley. Features furniture, clothing, baby items, sports equipment, toys, household items, collectibles and more.

**Northeast Region 4H Fallfest,** 9 a.m. to 4 p.m. at Berry Pond, Harold Parker State Forest, Andover. New this year are biking, hiking, swordsmanship, and petting zoo. Open to all boys and girls ages 5 through 19 (4Hers as well as non-4Hers). Admission $6 per person ($12 family limit). To receive a brochure, call Diane McGary at 978-686-518 or e-mail mcgary.family@comcast.net.

**Next Generation Children's Center five-year anniversary party,** 10 a.m. to 1 p.m. with musical guest Marcus Gale and Violet the Clown. Free; all welcome. 516 South Main St., Andover. 978-475-8010.

**13th Annual Art Festival,** 10 a.m. to 3 p.m. at John Wynn Middle School in Tewksbury. Mixed media and judged show. Free; all welcome. Visit www.tewksbury.info.

**29th Annual Craft and Gift Festival,** 10 a.m. to 3 p.m. at Austin Preparatory School, 101 Willow St., Reading. Admission $3; under 12 free. 781-944-4900, Ext. 49

**Ye Olde Redding Faire,** 10 a.m. to 2:30 p.m. at the First Congregational Church, 25 Woburn St., Reading. www.churchofreading.org.

**"Yoga 101,"** 10:30 to 11:30 a.m. at Health Time Fitness and Heavenly spa, 197 Main St., North Reading. Includes lecture, demonstration, and participation. For reservations, call 978-664-4466.

**Kiwanis Club of Haverhill annual Senior Citizen Barbeque,** 11 a.m. to 2 p.m. at the Citizens Center, Welcome Street. Includes entertainment by DJ Benny Cordischi. Free and open to all Haverhill senior citizens. For information, call 978-552-4186.

**Puppet Party Finale,** 1 to 4 p.m. at The Revolving Museum, 22 Shattuck St., Lowell. Free. Features more than 100 puppets and activities. Puppets for sale at reduced rate. 978-YES-ARTS or www.revolvingmuseum.org.

**YMCA Family Adventure Day at Camp Otter,** 1 to 4 p.m. in Salem, N.H. Andover/North Andover YMCA event includes BBQ, canoe races, family challenges and activities. Cost $8 per family and $15 per nonmember family. To register, visit the YMCA at 165 Haverhill St., Andover.

**Annual Shish Kabob Dinner,** 4 to 7 p.m. at St. George Orthodox Church, 8 Lowell St. Eat-in or take-out. Cost $12 adults; $9 children under 12. For information, call Lorraine at 978-682-7881.

**Ham and bean supper,** 5 to 7 p.m. at West Parish Church, 129 Reservation Road, Andover. Cost $8 adults; $4 children 12 and under. Includes dinner, desserts and beverage.

**Autumn Wine Festival,** 6 to 10 p.m. at The Revolving Museum, 22 Shattuck St., Lowell. Presented by Dracut Rotary Club. Tickets $60. 978-454-8636 or www.dracutrotary.org.

**New England String Ensemble concert,** 7:30 p.m. featuring the music of Schubert, Stravisnsky, Tchaikovsky, and Golijov at the Rogers Center for the Arts, Merrimack College, 315 Turnpike St., North Andover. Tickets $25, $35, and $45. 781-224-1117 or www.newenglandstringensemble.org.

### Sunday, Oct. 1

**Lazarus House Hike for Hope,** 5-Mile Pledge Walk, 11 a.m. registration followed by 1 p.m. walk to help build transitional housing for the homeless. Cost $15 for advance registration (T-shirts are guaranteed to all who pre-register and walk); $20 to register day of event. Begins at Merrimack College in North Andover; walk is followed by cookout. Call Lana

*Continued on page 17*

# Northern perspective on the Civil War

### ■ WAR THROUGH A NORTHERN LENS

*Continued from page 14*

in spite of superior resources, both in terms of manpower and ordnance. Taafee's topic is entitled "Your Attention Ladies and Gentlemen, Now Commanding the Army of the Potomac."

**3:15 to 4:15 p.m.:** Lawrence Hewitt, a local Civil War historian, will discuss Lincoln's successful efforts at mobilizing and recruiting soldiers for the war. Lincoln's efforts and strategies may have built the foundation upon which the armed forces recruit people today.

**Sunday's schedule**

Those attending only Sunday events can register between 10:30 and 11 a.m. The day will end with a one-hour panel discussion beginning at 4:30 p.m.

In between, the following events will be offered:

**11 a.m. to noon:** Lt. Colonel Thomas Goss will discuss "Those Who Made a Difference, the Political Generals."

**12:15 to 1:15 p.m.:** Bruce Tapp will tackle the topic "What is Success? Meade and the Congress after Gettysburg." Lincoln's Gettysburg Address, and its proclamation of freedom for the slaves, could correlate with our country's current effort in Iraq, which resulted in freedom from oppression at the hands of Saddam Hussein.

**2 to 3 p.m.:** Stephen Taafee offers "Grant is the Man."

**3:15 to 4:15:** Len Riedel will discuss "A Clear Line of Authority," dealing with the role of Sherman.

Cost for the symposium is $120 for the public. Discounts are available for teachers ($35) and students ($10). Lunch is included for both days. The fee assumes attendance for both days. Costs are reduced for people attending only one day and these rates may be obtained from Kirby Smith, director of marketing and external affairs. He can be reached by e-mail at smith@mslaw.edu, or by telephone at 978-681-0800, Ext. 25.

The Massachusetts School of Law says it keeps the cost of its symposium lower than other similar events, which generally range from $300 to $500. School officials believe the North's views and contributions to the Civil War are important subjects, and that an understanding of the war's causes and ramifications can help people to sharpen their perspective on today's issues.

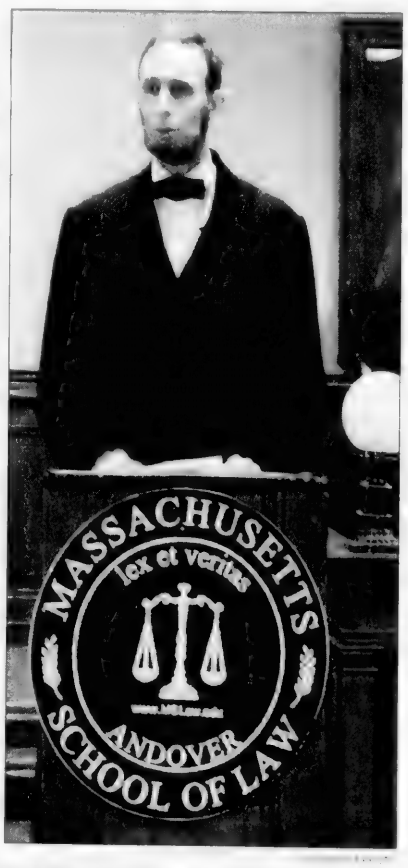


The fifth annual "The North in the Civil War" symposium will be held Saturday, Sept. 30, and Sunday, Oct. 1 at the Massachusetts School of Law. This year's theme is "Abraham Lincoln and His Generals." Above, George Cheevers portrays Lincoln.

CRAFT SHOW
Free Admission
1000's of *Beautiful & Uniquely* crafted items brought to you by many of the areas most talented artisans.
NOT AVAILABLE IN STORES
FRANCISCAN CENTER
River Rd. • Andover
September 30th & October 1 • 10 a.m. - 4 p.m.

EXPERIENCE
BILL BUCK
- 23 Years Real Estate Experience
- Fordham University Graduate
- Strong Community Involvement
STONE WALL
WWW.STONEWALLRE.COM

Strawberry Tree
Yankee Candles
Selected fragrances
Buy one Get one FREE!
9 Main St. Andover

FT FITNESS TOGETHER
1 Client 1 Trainer 1 Goal
Take us for a Test Drive, First Session always Free!
Call today!
978-623-8181
166 N. Main St.
Suite 3A
Andover, MA

Paper Potpourri
25% DISCOUNT OFF
Personalized Holiday Greeting Cards
Until Sept. 30th
95 BROADWAY
HAVERHILL, MA 01832
978~372~3861

NEW HAMPSHIRE STATE LIQUOR & WINE OUTLET STORES
WWW.NH.GOV/LIQUOR
Columbus Day Sale
SEPTEMBER 28 – OCTOBER 9

| | | | |
|---|---|---|---|
| Grey Goose Vodka 750ML COMPARE AT $24.49 SAVE $2.50 | $21.99 | Knob Creek Bourbon 750ML COMPARE AT $24.99 SAVE $5.00 | $19.99 |
| Absolut Vodka 1.75L COMPARE AT $29.49 SAVE $4.50 | $24.99 | Capt. Morgan Spiced Rum 1.75L COMPARE AT $23.49 SAVE $2.50 | $20.99 |
| Stolichnaya Vodka 1.75L COMPARE AT $28.99 SAVE $4.00 | $24.99 | Bacardi Light Rum 1.75L COMPARE AT $20.49 SAVE $2.50 | $17.99 |
| Skyy Vodka 1.75L COMPARE AT $22.99 SAVE $3.00 | $19.99 | Tanqueray Gin 1.75L COMPARE AT $29.99 SAVE $2.00 | $27.99 |
| Gordons Vodka 1.75L COMPARE AT $14.99 SAVE $4.00 | $10.99 | Beefeater Gin 1.75L COMPARE AT $29.99 SAVE $6.00 | $23.99 |
| Chivas Regal 1.75L COMPARE AT $57.99 SAVE $5.00 | $52.99 | Seagrams Gin 1.75L COMPARE AT $16.99 SAVE $3.00 | $13.99 |
| Dewars 1.75L COMPARE AT $37.99 SAVE $7.00 | $30.99 | Starbucks Coffee Liqueur 750ML COMPARE AT $18.99 SAVE $2.00 | $16.99 |
| Johnnie Walker 1.75L COMPARE AT $37.99 SAVE $7.00 | $30.99 | Baileys Irish Cream 1.75L COMPARE AT $32.99 SAVE $3.00 | $29.99 |
| Jack Daniels 1.75L COMPARE AT $33.99 SAVE $3.00 | $30.99 | Kahlua 1.75L COMPARE AT $32.49 SAVE $4.50 | $27.99 |
| Speyside Single Malt 750ML COMPARE AT $29.99 SAVE $5.00 | $24.99 | Southern Comfort 1.75L COMPARE AT $23.99 SAVE $3.00 | $20.99 |

Many Liquor Outlet Stores are open on Sundays. Sale applies to in-stock items only while supplies last. Some items not available in all stores. Some restrictions apply. Please drink responsibly. You must be 21 or older to purchase alcoholic beverages.

SAVE $3
Cutty Sark 750ML COMPARE AT $17.49 $14.49
CLIP & SAVE THRU OCTOBER 9TH!
REDEEM COUPON AT ANY NEW HAMPSHIRE STATE LIQUOR & WINE OUTLET STORE

SAVE $5
Tullamore Dew Irish Whiskey 1.75L COMPARE AT $39.99 $34.99
CLIP & SAVE THRU OCTOBER 9TH!
REDEEM COUPON AT ANY NEW HAMPSHIRE STATE LIQUOR & WINE OUTLET STORE

The Ultimate Handyman
Home Improvement Services
Paint It... Build It... Repair It...
• Painting • Carpentry • Drywall • Bathrooms • Kitchens • Decks • Windows
• Large Jobs • Small Projects • Sidewalks & Patios
FALL DISCOUNTS CALL FOR DETAILS!
Call today for FREE Estimate
Excellent prices, Immediate service
(978) 314-0094

NATIVE SUN
Contemporary Women's Clothing
10 Essex Street
Andover, MA
978.470.0800

DECKS • PORCHES • PATIO ROOMS
The Deck Pros
Professional Deck Builders
FREE QUOTES
visit our gallery at
www.deckpros.biz
781-942-0800
◆20 Years of Experience
◆100's of Satisfied Customers
◆5-Year Installation Warranty
◆Family Owned and Operated
◆Licensed & Insured
SAVE : FALL SPECIAL
We feature Patio Rooms by HARVEY

Boston Flower Market and Galleria
Garden Center Open
Helpful, knowledgeable staff
Full Service Florist • New Furniture
327 MAIN STREET, NORTH READING, MASSACHUSETTS 01864
(978) 664-5774

PALMERS
RESTAURANT & TAVERN
18 Elm Street
Andover, MA 01810
(978) 470-1606

# EVENTS CALENDAR

**■ SEPT. 28 THRU OCT. 3**

*Continued from page 16*

Schofield at 978-689-8575, Ext. 206; e-mail Lana@LazarusHouse.org; or visit www.HikeforHope.org.

**14th Annual Harvest Day,** 1 to 4 p.m. at the Parson Barnard Property, 179 Osgood St. with the North Andover Historical Society. Admission $3 adults; free to members and those under 16. Includes demonstrations by area textile artists, performances by storyteller Merrill Kohlhofer, children's activities, and costumed interpretors giving tours of the 1715 House and 1812 Carriage Barn.

**Tuesday, Oct. 3**

**Andover Garden Club "Welcome Back" brunch and silent auction,** 10 a.m. at West Parish Church, Route 133 and Reservation Road. Admission free for members; $10 guests. Call Penny at 978-686-0381 or e-mail majike@comcast.net

**Chorus Songfest,** 7:30 p.m. Get together of male and female choruses from Haverhill, Nashua, Lowell, Beverly, Waltham, and Concord plus several Quartets with opportunities for visitors to sing along at All Saints Church Parish Hall, Blaisdell Street, Haverhill. Free, all welcome.

# FOOD FOR THOUGHT

**■ MARINADE RECIPES**

*Continued from page 11*

## Indian-style Marinade

This is the tasty marinade I used for chicken for my mother-daughter book group dinner. I marinated the chicken in a plastic bag for about 3 hours in the refrigerator, then browned the chicken in a large pan and added a tomato butter cream sauce to finish the dish. Even the pickiest eaters in the group loved it! This recipe will coat 1½ pounds of meat.

- 3 fresh poblano peppers, seeded and cut into 8 pieces
- 4 garlic cloves, peeled
- 2 Tablespoons fresh cilantro
- 2 teaspoons toasted cumin seeds (available locally at natural food stores) (toasting brings out the natural oils and flavor of the cumin)
- 1 teaspoon garam masala (sold by weight locally at natural food stores)
- One-half teaspoon kosher or sea salt
- 4 Tablespoons freshly squeezed lemon juice
- One-half cup plain yogurt

1. In a food processor combine the poblano peppers, garlic and cilantro; pulse until chopped, about 15 seconds. Add the cumin seeds, garam masala, salt, lemon juice and yogurt; pulse until well blended.

2. Scrape the sides of the bowl and pour the marinade into a plastic zip-top bag. Add cut up poultry, fish, lamb or vegetables, squeeze out the air and seal it up tight, making sure everything is evenly coated with marinade. Refrigerate for up to four hours for thin cuts or overnight for thick cuts. Cook as desired.

## Basic Greek-Style Marinade

Lemony, fresh and light, this marinade is reminiscent of the Aegean Sea. It is delicious on poultry, beef, vegetables and especially lamb. Makes enough for 1- pounds of meat. Also tasty drizzled over feta cheese in salad!

- 3 cloves garlic, peeled
- 2 Tablespoons Dijon mustard (original or grainy, your choice)
- 2 Tablespoons dried oregano (equivalent of 6 Tablespoons fresh)
- 1 Tablespoon chopped fresh thyme (may substitute 1 teaspoon dried thyme)
- 2 Tablespoons chopped fresh flat-leaf parsley
- 1 teaspoon freshly ground black pepper
- 1 Tablespoon fresh rosemary (may substitute 1 teaspoon dried rosemary)
- 1 cup good quality olive oil
- One-fourth cup freshly squeezed lemon juice (pulp is OK).

1. In a food processor or blender add the garlic, Dijon mustard, oregano, thyme, parsley, pepper and rosemary. With the motor running slowly add the olive oil and then the lemon juice.

2. Scrape the sides of the bowl and pour the marinade into a plastic zip-top bag. Store in refrigerator.

## Easy Sweet Asian-Style Marinade

Soy sauce can taste heavy and salty, but this marinade comes alive with fresh ginger and hint-of-onion tasting scallions. Makes about one-half cup or enough for one pound of meat.

- One-third cup soy sauce (or sodium-reduced light soy sauce)
- 2 Tablespoons dark or toasted sesame oil
- 2 Tablespoons rice vinegar
- 2 Tablespoons pineapple juice
- 3 cloves garlic, peeled and minced
- 1 Tablespoon fresh ginger, minced
- 2 scallions, thinly sliced
- Freshly ground black pepper, to taste

1. Add all ingredients to a large zip-top container. Seal the bag and squeeze out the air. Shake the bag to combine and then refrigerate. Place meat, poultry, fish, or vegetables in zipper lock bag or in shallow, non-reactive pan. Pour marinade over contents and seal or cover. Turn zipper lock bag or stir contents of pan occasionally to evenly distribute marinade. Makes . cup.

## Vegetable Herb Brine

A brine really isn't a marinade, but it is a close relative. Heavy-duty brining is how the early explorers preserved their food. Mild brining infuses the meat with water and keeps it moist. This brine recipe adds vegetable and herb seasonings to the meat. Every few years I buy an inexpensive tall plastic garbage can, wash it thoroughly and then dedicate it as a brining container… it works incredibly well!

- 1 gallon water
- 1 cup kosher salt
- ½ cup light brown sugar
- 1 bunch fresh flat-leaf parsley, roughly chopped
- 12 sage leaves
- 6 sprigs fresh rosemary (or 2 Tablespoons dried rosemary)
- 2 Tablespoons whole black peppercorns
- 3 carrots, cut into chunks
- 2 onions, roughly chopped
- 3 ribs celery, cut into chunks
- 3 bay leaves
- 12 (or more) garlic cloves, peeled
- Another gallon of water (really, really icy cold)

1. Make and chill the brine ahead of time. Combine all ingredients (except the second gallon of water) in a large pot and heat until the salt and brown sugar are fully dissolved, stirring frequently. Remove from the heat, cool to room temperature and refrigerate until thoroughly chilled.

2. At least one day later, when you're ready to brine the meat: Pour the cold brining liquid into your amazingly clean brining container. Add the additional gallon of chilled water and stir to combine.

3. Place the turkey or other meat into the brining liquid. Allow to soak, chilled, for at least six hours or overnight. (I like to set the container outside in my screened in porch when the weather is below 40°.) If the bird is not fully submerged then turn it over after three hours.

4. When you're ready to cook remove the meat from the container, rinse it well and discard the remaining brine. Cook as desired, but don't add additional salt.

Fine art photographer Wilda Gerideau-Squires of Andover was the Newburyport Art Association's featured artist in her solo exhibit of photographs entitled "Photography as Abstract." The exhibit, which included her images entitled "Eruption" and "Solar Abstract" (above), is on display in the Laura Coombs Hills Gallery through this week. Gerideau-Squires will also have three photographs in the Topsfield Fair's professional art exhibit, including "Garden Visitors" and "Solar Abstract" from Sept. 30 to Oct. 9. For more information on the exhibits, see her Web site: www.wgsgallery.org.


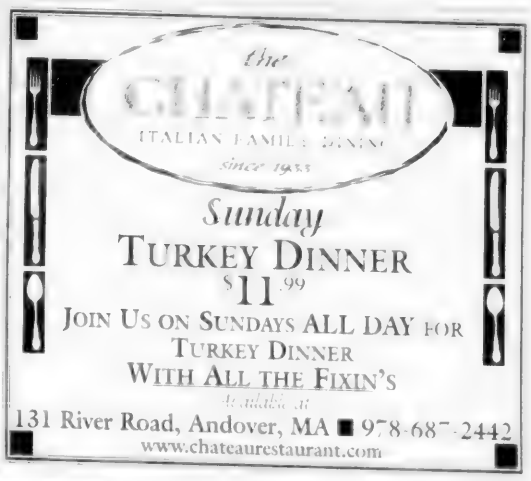

OVER 150 YEARS OF VACATION MEMORIES. COME MAKE YOUR OWN.

Since 1847, it has been the resort of choice for recreation in the truest sense of the word. The Grand Hotel Marriott Golf Club and Spa Overlooking Mobile Bay in scenic Point Clear, Alabama, this luxury resort on Alabama's Robert Trent Jones Golf Trail has earned a AAA Four-Diamond award for over a quarter century, an honor few can claim.

The resort's available amenities include two newly renovated 18-hole golf courses, an award-winning European spa, a marina, and a dramatic theme pool featuring cascading waterfalls. With timeless elegance and unfailing service, The Grand will remain a favorite of generations. Call 800.544.9933 today and make your own memories at The Grand.

Where you've always wanted to go and never wanted to leave

IT'S THE MARRIOTT WAY.

Grand Hotel
POINT CLEAR
Marriott

ROBERT TRENT JONES GOLF TRAIL

A Resort on the Robert Trent Jones Golf Trail

Grand Hotel Marriott Resort Golf Club & Spa
Point Clear, AL

For more information, or to book your next meeting, call 800 544 9933 or visit www.marriottgrand.com

Photo courtesy of the University of South Alabama Archives

HISTORICAL APPLE FESTIVAL

Susan Currie (at right) of Andover donated a photograph to the North Reading Historical and Antiquarian Society's 12th Annual Apple Festival, to be held Saturday, Sept. 30 at the Rev. Daniel Putnam House, 27 Bow St., North Reading from 10 a.m. to 3 p.m. Currie is shown with Joan Crawford, president of the society. Currie's photograph will be entered in the original art raffle. There is also a silent art auction. Apple Festival artworks are currently on display at the Flint Memorial Library in North Reading through today, Sept. 28. Chances for the art may be purchased at the library.
Currie has owned and operated her own business as a portrait photographer in the Merrimack Valley for nearly 10 years. She lives in Andover with her husband, David, their children Hannah and Max, and basset hound, Hudson. She recently joined *The Eagle-Tribune* as a freelance photographer.

## CROSSWORD SOLUTION

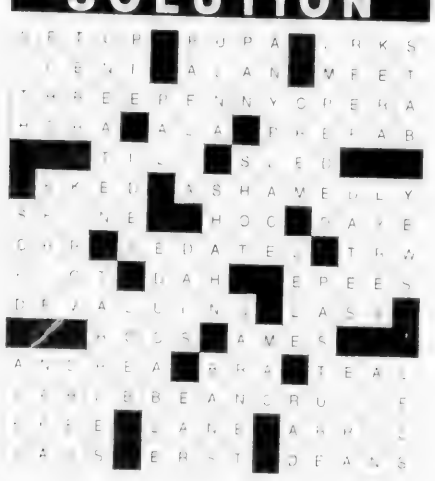

# Opening at the Addison Gallery: 'Coming of Age: American Art, 1850s to 1950s'

■ **ADDISON: "COMING OF AGE"**

*Continued from page 14*

*Coming of Age* chronicles the major developments in a period marked by the rise of modernity and a dramatic change in the physical and social landscape.

In works by Albert Bierstadt, Asher Durand and Frederic Church, *Coming of Age* considers the influence of the American landscape on mid-century artists as they began to establish an idiom reflecting their uniquely American experiences and values. By the late 19th century, artists such as Thomas Eakins, Winslow Homer, and Eastman Johnson would portray the power and growth of America through native subjects while American expatriate painters John Singer Sargent and James McNeil Whistler created European-inspired paintings of European scenes. The next generation of Ashcan school artists, including Robert Henri, George Luks, and John Sloan, concentrated on the American city, which they portrayed through a painterly style based on European models.

The Armory Show of 1913 in New York exhibited the latest innovations in European and American modernism, opening Americans' eyes to the expressive power of abstraction. Artists such as Arthur Dove and Georgia O'Keeffe relied on organic forms, shapes, and lines, creating a new visual language of abstraction based on color, space, and texture. In the 1940s, Abstract Expressionist painters like Jackson Pollock, Hans Hofmann, and Franz Kline shifted the art world's focus from Paris to New York and American art became the avant-garde. *Coming of Age* concludes with works by such 20th-century leaders as Jasper Johns, John McLaughlin, Ad Reinhardt and Frank Stella, who developed radical ways to interpret color, shape and line, assuring that American art moved to the vanguard in international art movements.

"From the beginning, Americans struggled to define the special character of their culture and understand its relationship to European traditions," said Addison Director Brian Allen. "The century from 1850 to 1950 represents a watershed period in this struggle, a time when American artists solidified the theory and practice of artistic expression and defined a unique artistic language. Our great collection has never been interpreted from this point of view, and we will be presenting our very best works to tell the story."

*Coming of Age: American Art, 1850s to 1950s* will be on display at the Addison Gallery through Jan. 7.

Charles Sheeler's *Ballardvale*, 1946, oil on canvas, 24 x 19 inches, Addison Gallery of American Art, Phillips Academy.

**Jennifer Bartlett exhibit**

Also opening at the Addison is an exhibition entitled *Jennifer Bartlett: Early Plate Work*.

In 1968, Jennifer Bartlett began painting on one-foot square steel plates coated with white enamel and overlaid with a light gray quarter-inch grid. A logical outgrowth of drawings she had been doing on graph paper, she worked exclusively in this format for the next eight years. In the first museum study of this important and rarely seen body of work, the Addison Gallery of American Art examines the significant role these long-overlooked works played in Bartlett's artistic development and their importance to the history of contemporary art, on display through Dec. 10.

Composed of myriad colored dots of unmixed enamel paints, the paintings on steel plates became Bartlett's trademark. Analytical and lyrical, these early works reflect Bartlett's transformation of the then prevailing Minimalist aesthetic into something distinctly her own. Ranging from mathematically precise dot paintings to rigorously structured patterned pieces to more freehand and expressive painterly pieces, the works provide a window into a young artist's coming of age. While Bartlett's work has since undergone many transformations, these early paintings foreshadow the grid-based structure and analytic nature that continues to inform her work today.

Typical of Bartlett's working process, these early plate paintings grew out of a self-assigned task that, once she settled on, she committed to "working on the plates for five years, no matter what was coming out of them." Bartlett had no idea what this assignment would produce, or where it would take her, and the variety and depth of this early work is the result of her determination to examine a situation from every angle. Taking the basic components of plate, grid, and dot, she demonstrated the infinite, unbelievably varied things one can do with them, show organizers said.

*Jennifer Bartlett: Early Plate Work* includes a selection of approximately thirty single and multi-plate pieces ranging in date from 1969-1975, as well as her defining 987-plate piece *Rhapsody*.

Bartlett will give a gallery talk about her exhibition at 5 p.m. tomorrow, Friday.

The event is free and open to the public.

The Addison Gallery of American Art, located on the campus of Phillips Academy, is open Tuesday through Saturday, 10 a.m. to 5 p.m.; Sunday, 1 to 5 p.m.; closed Mondays. Admission to all exhibitions and events is free.

The Addison Gallery also offers free education programs for teachers and groups. Call 978-749-4015, or visit the Web site at www.addisongallery.org.

Fall Close-Out Sale!
$100 OFF any home gym or treadmill
This coupon must be presented at time of purchase. Not valid on sale merchandise or any other prior sales. Exp. date 10/31/06
361 South Broadway, (Rte. 28) Salem, NH 03079 Tel: 603-898-3158
516 Boston Tpk. (Rte. 9) Shrewsbury, MA 01545 Tel: 508-845-6774
www.fitnessequipmentetc.com
FITNESS EQUIPMENT ETC.
PaceMaster LANDICE Body-Solid
Best Quality... Guaranteed Lowest Prices!

978.474.1888
GOLD'S GYM
10-12 Main Street
Andover, MA

ROCKINGHAM
www.rockinghammotors.com
Rock Solid Service
Rock Solid Prices
Right Around The Corner!
Over 500 New And Used Vehicles To Choose
LOCATED MINUTES FROM ANYWHERE!

EXPERIENCE THE ROCKINGHAM DIFFERENCE!
TOYOTA
SEPTEMBER SALES EVENT
100's of Toyota's In Stock For Immediate Delivery!
Rte. 97, Salem, NH
603.893.3525
NISSAN
SEPTEMBER SALES EVENT
100's of Nissan's In Stock For Immediate Delivery!
Rte. 97, Salem, NH
603.894.4300
ROCKINGHAM HONDA
SEPTEMBER SALES EVENT
100's of Honda's In Stock For Immediate Delivery!
Rte. 28/111, Salem, NH
603.893.7766

# Rules grant right to worship, speak

## The First Amendment to the Constitution

Congress shall make no law respecting an establishment of religion, or prohibiting the free exercise thereof, or abridging the freedom of speech, or of the press; or the right of the people peaceably to assemble, and to petition the Government for a redress of grievances.

James Madison wrote the 45 words of the First Amendment to set some basic rules for our American experiment in freedom.

## Freedom of Religion

The first right granted in the First Amendment is freedom of religion.

There are two elements to freedom of religion.

First, the federal government cannot set up a religion. The country cannot have an official religion. Government employees cannot use their official positions to promote a specific religion.

Second, the government cannot interfere with the religious beliefs of its citizens. Citizens can choose whatever religion they wish. They are free to promote their beliefs in an orderly way.

Freedom of religion was a radical idea when the United States was formed.

Most European settlers came from countries with an official church. People had to obey the church laws and pay taxes to that church, even if they did not follow that faith. Religion caused many conflicts.

Many who settled in the American colonies wanted religious freedom. They believed they should not be forced to support a church other than their own.

Today, Americans can attend a church, synagogue, temple or mosque of their choice, or not attend at all.

## Freedom of Speech

The First Amendment gives the citizens of the United States the right to say what they think. People have the right to criticize the government.

The founders of the United States felt that exchanging ideas was important. For hundreds of years in England, it had been a crime to talk out against the English rulers.

James Madison said free speech was the "guardian" of every other right because well-informed citizens made wise decisions.

Most Americans believe in the right to free speech. However we debate if hard-core rap, flag-burning, or pornography should be protected.

Freedom of speech has responsibilities. You are free to speak, but you are responsible for the results of your words. If you tell lies about someone, you can be sued. If your words cause rioting, you can be arrested.

## Before and After

Fill in the blank with a word. It must make a word or phrase with the word before and with the word after.
Example: Sun LIGHT House makes Sunlight and Lighthouse

| | | | |
|---|---|---|---|
| School _____ | Boat | Text _____ | Store |
| Puppy _____ | Days | Native _____ | Flag |
| Hard _____ | Way | Video _____ | Day |
| Wild _____ | Walk | Base _____ | Park |

## Newspaper in Education activity

Search your newspaper for articles and photos that would not be there without our freedom of religion.

Are there any religious ads in the paper?

Are there any articles that mention church activities or meeting times? If so, how many did you find?

© 2006 SOUTHLAKE LEADER, LLC www.timesleader.com

Answers: House Dog Dove Cat Book American Game Bat

# Sports

**ROUNDUP: AHS girls teams remain...**

# *Incandescent!*

## Five fearless female teams have yet to fail this fall

**By Rick Harrison**

The amazing start of all nine white-hot Andover High fall varsity sports teams continued for the third straight week.

At presstime the collective won-lost-tied record for those AHS teams was a gaudy 43-3-5.

AHS girls teams have yet to lose with soccer 8-0, volleyball 8-0, swim & dive 4-0, field hockey 4-0-3 and cross country 2-0.

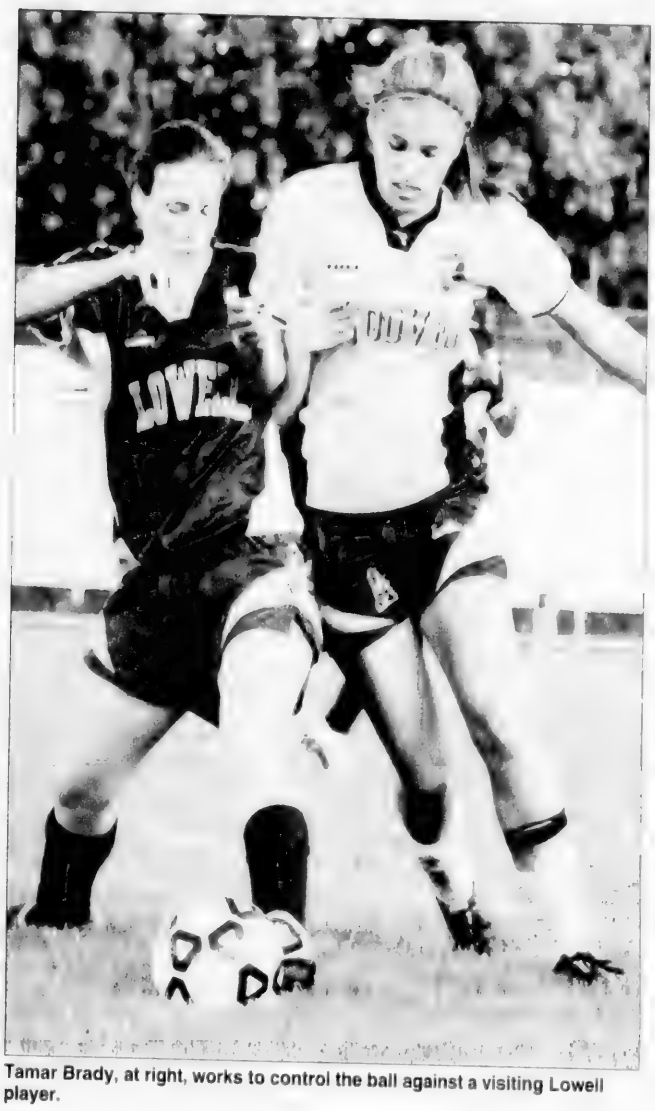

Tamar Brady, at right, works to control the ball against a visiting Lowell player.

### GIRLS SOCCER

The Andover High girls varsity soccer team remained perfect with two more recent victories, boosting its record to 8-0 after a 2-0 whitewash of visiting Merrimack Valley Conference foe Lowell and a 4-1 non-league triumph over Cambridge Rindge & Latin at Dennehey Field in Cambridge.

The Lady Warriors, sitting atop Merrimack Valley Conference Division 1 with a perfect 5-0 mark, have four shutouts and a huge 29-6 scoring edge on the opposition.

#### Schedule

AHS returns to MVC play this afternoon (Thursday) at Haverhill, and next Tuesday the Lady Warriors travel to Notre Dame Academy in Tyngsboro (both games 3:30 p.m.).

#### Andover 2
#### Lowell 0

Stubborn Lowell held the locals off the board until the second half, when goals by sophomore midfielder/forward Jess Morrow and senior forward Rikki Sartor enabled AHS to break through and keep its record flawless.

Morrow connected on a penalty kick at 12:35 and Sartor added the insurance tally at 26:08.

Senior midfielder Tamar Brady had the lone assist and senior keeper Becky Cairns registered her first solo shutout and the team's fourth of the season.

"Truthfully it was not our best effort," said AHS head coach Meghan Matson. "I think our kids were a little tired and played like they were worn out – but Lowell is also stronger than it's been."

The Lady Warriors did finish the game with 12 shots on net.

"It was frustrating," admitted Matson. "We had a lot of shots on goal but had trouble finishing them off."

#### Andover 4
#### Cambridge R&L 1

The locals won their third non-league of the season in the first of two meetings with CR&L (rematch at home, Oct. 14).

Junior midfielder Katelyn Caro gave AHS a 1-0 lead with her first goal of the season – and first of two in the game – at 21:32 of the opening half.

Caro took a pass from sophomore center-midfielder Alex Bengston and sailed a 25-yard rocket shot into the top half of the net just under the crossbar.

Junior forward Catherine LoMedico's team-high ninth goal launched a three-goal second half just one minute into the period.

Junior two-time All-Conference defender Erica Leber collected the assist on LoMedico's hard shot from in tight.

Sophomore midfielder/striker Jess Morrow's eighth goal and team-best 11th point came on a shot driven into the left corner of the net at the 5:40 mark.

Morrow collected a feed from senior outside midfielder/Capt. Sarah LoMedico, and shifted around a pair of CR&L Warrior defenders before depositing the ball.

Sarah LoMedico also set up Caro's second goal at 13:02 to give Andover a commanding 4-0 lead.

Lindsay Hegarty brings the ball upfield against Lowell. The Lady Warriors field hockey team hosted Lowell, with the game ending in a 1-1 tie.

### FIELD HOCKEY

[illegible]

Continued on page [illegible]

**AHS FOOTBALL**

# Moment of truth

## MVC: Billerica match-up Friday is a critical game

**By Rick Harrison**

ALTHOUGH IT'S ONLY THE FOURTH game of the season – and just the second in the Merrimack Valley Conference – tomorrow night could be make or break time for the Andover High varsity football team.

After opening with two impressive non-league wins over North Andover and Austin Prep, the Golden Warriors lost their MVC opener 36-21 to Dracut.

Tomorrow night the locals host reigning conference champ Billerica under the lights at Lovely Field.

Another loss would put head coach Ken Maglio's crew at 0-2 in league play, a very tough hole to dig out of if you're entertaining any thoughts of challenging for the title.

Billerica is not the team it was last year. The graduation of All-Scholastic players James McCluskey (currently at Boston College) and Greg Abelli, along with an early injury to No. 1 quarterback Tim Morrison, has left the Indians scrambling to find ways to win.

BMHS enters with a 1-2 overall record and 1-0 mark in the MVC after a 21-14 win over lowly Methuen last weekend.

Billerica played what are considered the top two teams in the Middlesex League to start the season, dropping a lopsided 28-7 decision to Burlington and a 20-12 verdict to defending Super Bowl champ Woburn.

Methuen has not won a conference game in four years so the Billerica triumph was expected.

The Indians' attack is led by Gary McKay, who ran for 103 yards on 22 carries and scored two TDs on a pair of two-yard dives against Methuen.

QB Gil Ynostroza has thrown three TD passes in his two starts, including a 33-yarder to Ken Mangie last weekend. Mangie also had a game-high 115 yards rushing on 16 carries.

Head coach Peter Flynn's squad finished 8-0 in the conference last fall, including a 28-14 victory over Andover, and the visitors are working on a nine-game league win streak.

Andover and BMHS have split their last four games, but Billerica has won 10 of the last 13 in the series. Since 1980, however, the rivals have split 26 games down the middle, 13-13.

### ANDOVER SCORING

**FOOTBALL**
(3 games)

| | TD | PA | Pts. |
|---|---|---|---|
| Mike Pierce | 7 | 0 | 42 |
| x-Ken Masse | 1 | 4 | 16 |
| Matt Rayner | 1 | 0 | 6 |
| Corey Steele | 1 | 0 | 6 |

x-kicked 2 field goals
**TD Passes:** Mike Pierce 1.
**TD Receptions:** Matt Rayner 1.

### DRACUT 36, ANDOVER 21

**at Beaudry Field, Dracut**

| | | | | | | |
|---|---|---|---|---|---|---|
| **Andover** | 12 | 0 | 3 | 6 | – | 21 |
| **Dracut** | 7 | 8 | 14 | 7 | – | 36 |

**First Quarter**
**A:** Ken Masse 10 run (kick failed)
**D:** Bobby Russo 4 run (Jeff Parlee kick)
**A:** Mike Pierce 65 run (kick failed)

**Second Quarter**
**D:** Russo 2 run (Craig Lussier pass from Russo)

**Third Quarter**
**D:** Russo 34 run (Parlee kick)
**D:** Joe Huntress 18 pass from Russo (Parlee kick)
**A:** Masse 22 field goal

**Fourth Quarter**
**A:** Matt Rayner 40 pass from Pierce (kick failed)
**D:** Russo 1 run (Parlee kick)

**Team Statistics**
**First Downs:** Andover 13; Dracut 19.
**Rushes/Yards:** Andover 37-254; Dracut 51-238.
**Passing:** Andover 6-17-2, 92 yards, TD; Dracut 14-23-0, 215 yards, TD.
**Total Yards:** Andover 346; Dracut 453.
**Fumbles/Lost:** Andover 2-1; Dracut 3-2.
**Punts/Ave:** Andover 2-25; Dracut 3-36.7.
**Penalties/Yards:** Andover 4-43; Dracut 6-50.
**Scrimmage Plays:** Andover 57; Dracut 80.
**Records:** Andover 2-1, 0-1 MVC; Dracut 3-0, 1-0 MVC.

**Individual Statistics**
**Rushing:** A, Mike Pierce 14-134, TD; Ken Masse 12-43, TD; Corey Steele 4-42; Chris Abreu 7-35. D, Bobby Russo 25-120, 4 TDs; Joe Huntress 15-94; Dave Suprenant 11-40.
**Passing:** A, Mike Pierce 6-17-2, 92 yards. D, Bobby Russo 14-23-0, 215 yards.
**Receiving:** A, Matt Rayner 2-53, TD; Peter Hanson 2-20; P.J. Farnham 1-10; Corey Steele 1-9. D, Joe Huntress 6-137, TD; Alec Garabedian 3-36; Andy Graham 2-16; Dave Suprenant 1-11; Tony Catenacci 1-6.
**Tackles (solo & assisted):** A, Sam Clark 13; Jeff Martin 9; Chris Abreu 9; Ken Masse 8; J.B. Israel 7; Joe Lattari 5; Mark Ardagna 4; Peter Hanson 4; Brendan Hughes 4; Corey Steele 3; Tom Jackson 2; Matt Rayner 2; Jon Crush 2; Brandon Cooney 1; Riki Retelle 1.
**Fumble Recoveries:** A, Chris Abreu 1; Mike Morander 1. D, Matt Rahming 1.
**Interceptions:** D, David Kew 2.

### Dracut shootout

In last week's anticipated shootout against undefeated Dracut (3-0), Andover fell victim to another spectacular individual performance by Middies' elusive senior quarterback Bobby Russo.

Russo, matching talents with equally versatile AHS junior signal-caller Mike Pierce, ran 25 times for 120 yards including four TDs of 34, 4, 2 and 1 yard. He also completed 14-of-23 passes for 215 yards.

Pierce countered with his own impressive effort.

After scoring three touchdown in each of the first two games, Pierce connected on a 65 yard blast and hooked up with junior wideout Matt Rayner on a 40 yard TD aerial.

Pierce had 134 yards rushing on 14 carries, and he completed six passes for 92 yards.

The two teams marched up-and-down the Middies' Beaudry Field all night, combining for 799 yards from scrimmage as Dracut had 453 and AHS 346.

The winners also held a 19-14 advantage in first downs and ran off an incredible 80 plays to 57 for the Golden Warriors.

Each team scored on its first possession, Andover taking the opening kickoff and driving 67 yards in 10 plays before Ken Masse slammed over from the 10 yard line for his first TD of the season.

Dracut retaliated with a 74 yard TD trek in 15 plays, Russo notching the [illegible] four scores with 1:49 left in the opening period. Jeff Parlee's PAT kick gave the Middies a 7-6 lead.

Pierce wasted no time putting the locals back on top, sprinting 65 yards on a quarterback keeper one play after the subsequent kickoff.

Dracut counter-punched with a two-yard Russo TD dive set up by an acrobatic [illegible] Russo to Dave Suprenant pass [illegible] the AHS six.

[illegible] the second half, Russo tacked [illegible] as the Middies made it 22-[illegible] Joe Huntress capped a 10-play drive with an 18-yard TD reception with 5:26 left in the third.

A fumble recovery on one of three Andover turnovers set up the tally which

Continued on page 23

Matt Rayner catches a pass and takes it into the end zone for a touchdown with just under 6 minutes left in the game. It was one of the few highlights for Andover as the Warriors were bested by Dracut, 36-21, last Thursday.

# AHS Roundup

## ■ FIELD HOCKEY

*Continued from page 19*

ing Lawrence, 6-1, and tying Lowell, 1-1, in a pair of recent Merrimack Valley Conference games.

Those results left coach Maureen Noone's Lady Warriors at 4-0-3 overall, including 4-0-2 in MVC play, heading into two huge showdowns with Chelmsford and Tewksbury this week.

Noone, whose Lady Warrior teams have lost only one regular season game each of the last five years, is now 101-32-27 overall including 86-10-17 the past six seasons.

The locals have allowed only three goals in their first seven games.

### Schedule

Andover played at Chelmsford (5-0-1) last night (Wednesday), after *Townsman* presstime, and treks to Tewksbury (6-0-1) tomorrow (Friday) at 3:30 p.m.

Both Chelmsford and Tewksbury remained undefeated after battling to a 1-1 tie under the lights at Chelmsford last Saturday night.

The locals are then idle until next Thursday (Oct. 5) when they play a fourth straight road game at Tyngsboro (3:30 p.m.).

Briana Gross hits the ball away from a Lowell player.

PHOTO BY TIM JEAN

Leah Cairns tries to get the upper hand against Lowell. The teams tied, 1-1.

**Andover 1**
**Lowell 1**

After a scoreless first half, visiting Lowell and Andover exchanged goals two minutes apart midway through the second half.

Junior Nicole Gagnon tied the game for the Lady Warriors at 15:27, scoring on a direct shot off a corner, with the assist to senior midfielder/forward and Capt. Toby Maltz.

But AHS was unable to break through again despite a overall 12-3 shooting edge.

"Their goal seemed to light a fire under our girls – but after we tied it we ran out of time before we could get another one," said coach Noone.

Freshman goalie Tameka Geaslen made two saves for the locals, although a shot by the Red Raiders' Amanda Cresta did reach the net.

"The offense struggled," said Noone. "We played pretty well – but didn't take advantage of our opportunities which included 12 corners, and some nice crossing passes."

Playing well for the locals were right wing/Capt. Lindsay Hegarty, junior midfielder Jen Quinlan, right defensive back Elissa Lim and Maltz.

**Andover 6**
**Lawrence 0**

After netting 12 goals in its first six games, AHS erupted for six in this one against over-matched host Lawrence.

This game also marked the beginning of a rough stretch that has the Lady Warriors playing seven of eight games on the road before closing with four straight at home.

Sophomore forward Catherine Gross doubled her season goal total with the locals' first hat trick, scoring the first, third and fifth goals.

Capt. Toby Maltz contributed one goal and two assists, while other second-half tallies were by Lindsay Hegarty and sophomore Leah Cairns.

Capt. Briana Gross handed out two assists, both in the first half, as AHS took an early 2-0 lead on goals by Catherine Gross (3:55) and Maltz (7:03).

Jen Quinlan and junior forward Anna Harrington added an assist each, on second-half goals by Hegarty (4:59) and Cairns (28:17).

All six goals were off crossing balls and tips.

Tameka Geaslen and sophomore Heather Sullivan shared the shutout, playing one half each in net for their second combined whitewash and the team's fourth of the season.

Coach Noone also lauded the efforts of junior midfielder/forward Nina Yu, midfielders Briana Gross and Quinlan, and forward Abby Cook who was elevated from the junior varsity for the game.

"Briana did an excellent job of controlling the midfield and keeping the ball in the Lawrence end," said Noone.

## GIRLS VOLLEYBALL

Strong individual performances in the fifth and final game by junior outside hitter Katie Fionte (serving) and senior libero/Capt. Allie Navarro (defense) enabled the Andover High girls varsity volleyball team to come from behind and preserve its perfect record with a marathon 3-2 victory over visiting Billerica at the Dunn Gym.

That nailbiting win, coupled with a 3-1 non-league triumph over Peabody and another 3-0 Merrimack Valley Conference sweep over Dracut improved the locals' overall record to 8-0 and the MVC mark to 5-0.

The Lady Warriors are just two wins away – with 12 matches left – from qualifying for the MIAA Division 1 North Tournament for the 18th time in 20 years.

Coach George Sullivan is also galloping at break-neck speed towards his milestone 300th career win.

Needing 16 victories at the start of the season to reach that plateau, Sullivan is now 292-132 and practically assured of nailing down No. 300 before his 20th year at the helm is over.

### Schedule

Yesterday (Wednesday) at the Dunn Gym, after *Townsman* presstime, AHS hosted surprising Tewksbury (5-2) and tomorrow (Friday) night the locals play at archrival Chelmsford (6:30 p.m.) to complete the first half of the regular season.

**Andover 3**
**Billerica 2**

Reigning Division 1 North champ AHS had to dig deep to hand Billerica, coached by former Andover assistant Kayleen McNulty, its first loss of the season 20-25, 26-24, 25-20, 22-25, 15-13.

"As the score shows the two teams couldn't be more evenly-matched," said Sullivan. "It was a great match – with many ebbs and flows and momentum changes. It was a lot of fun for the fans."

After squandering a lead and failing to close out the win in the fourth game, the Lady Warriors quickly fell into a 5-0 hole to start the abbreviated final game.

"We just weren't serving well and it looked like we were beginning to fold our tents," said Sullivan. "So we called a timeout and had a meeting of the minds."

A different Andover team took the floor after the brief break – and with Katie Fionte serving well and defensive specialist Allie Navarro doing her thing – the locals went on a 15-8 run to win the game and match.

"Some of our kids were having trouble adjusting to Billerica's style of play," said Sullivan. "We had 11 bad serves in the match – our high for mistakes this season – and most came at critical times to kill our momentum. And these were terrible serves – going sideways and out of bounds.

"Billerica was making mistakes, too," added Sullivan. "Kids on both sides were nervous. There was a lot of pressure because we were both undefeated, the competition was tough and the match was close."

Navarro finished 58-for-66 on defense (passing), while also going 5-for-10 hitting and 13-for-15 serving with two kills and one ace.

"Allie was all over the court making plays and saving our butt," said Sullivan.

For her part, Fionte was 26-for-27 serving with three aces and she added 28-for-35 passing and 12-for-17 hitting with two kills.

Heather Arvidson had a huge match at the net, 30-for-33 hitting with 10 kills, and she went 2-for-2 serving and 2-for-3 passing.

Billerica (5-1) also had trouble with Caroline O'Malley and Meghan Thomann on offense, the former 24-for-29 hitting with six kills and the latter 24-for-28 with five kills.

O'Malley contributed 9-for-10 serving, two aces and 4-for-8 passing while Thomann was 8-for-10 serving with one ace and 28-for-33 passing.

Capt. Kasey O'Dea chipped in 11-for-12 serving, 11-for-19 passing and 2-for-2 hitting.

Shayna Orent delivered 8-for-10 hitting, 7-for-10 serving, one ace and 20-for-30 passing.

Also playing well for the winners were Annie Tibbitts (5-for-5 hitting, one kill, 2-for-3 passing) and Kim Crawford (5-for-6 passing).

The Lady Warriors finished 110-for-134 hitting (82 percent) and 75-for-86 serving (87 percent), with 26 kills and eight aces, while on defense they were 157-for-203 passing (77 percent).

The Andover JV-A team won 2-1 with game scores of 25-10, 23-25, 15-10. Standouts included Jessica Spates (two blocks, one kill), Kristen Arvidson (9-for-13 hitting, one kill, two blocks), Rebecca Johnson (16-for-18 serving, six aces), Daria Tchessalova (12-for-13 serving, three aces) and Elise Korte (10-for-10 serving, four aces).

In the JV-B prelim, AHS played North Andover and swept 2-0 with game scores of 25-21 and 25-22. Leading the way were Jessica Otolo (serving), Sarah York (defense) and Alicia Bursey (all-around).

**Andover 3**
**Peabody 1**

Although losing its first individual game in six matches, the Lady Warriors remained unbeaten with a hard-fought 25-13, 28-30, 25-23, 25-22 non-league victory over previously-undefeated host Peabody (4-1).

"We couldn't do anything right at the beginning of the match, falling behind 10-1 in the first game because we didn't come out playing hard and we weren't focused," said coach Sullivan.

However, after that early lapse, the locals outscored the Tanners by an improbably 24-3 to win the game handily.

Game two, which went to overtime, saw Andover construct a 20-14 lead before a 16-8 Peabody run squared the match at one game apiece.

"We created a monster in that second game," said Sullivan. "After beating us Peabody believed they could win the whole match – which elevated their play tremendously.

"They played great defense in the final two games – but to our girls' credit we never rolled over or gave up. As ugly as that second game was – the third and fourth were more intense and much better on our part."

Andover finished the match 116-for-152 hitting (76 percent) with 29 kills, 81-for-85 serving (95 percent) with 12 aces and 168-for-199 passing (84 percent).

"Way too many hitting errors," said Sullivan. "We could have adjusted better to what they were doing. But the serving was strong."

□□□

Meghan Thomann, Caroline O'Malley, Heather Arvidson and Katie Fionte all had busy days at the net.

Thomann was 27-for-32 hitting with four kills, O'Malley 24-for-30 with a team co-high seven kills, Arvidson 24-for-31 with seven kills and Fionte 18-for-26 with five kills.

Thomann also contributed 33-for-39 passing and 6-for-7 serving with one ace, O'Malley 7-for-9 passing and 5-for-6 serving with one ace, Arvidson 15-for-15 serving with two aces and 4-for-4 passing, Fionte 40-for-45 passing and 11-for-11 serving.

Capt. Kasey O'Dea went 4-for-4 hitting with one kill, 14-for-14 serving with one ace and 12-for-18 passing.

Capt. Allie Navarro finished 40-for-46 passing, 8-for-10 hitting with one kill and 14-for-15 serving with four aces.

Sophomore Shayna Orent was 29-for-34 passing, 7-for-11 hitting with four kills and 13-for-14 serving with three aces.

Also playing well for the locals were junior Kim Crawford (3-for-3 serving, 3-for-4 passing) and junior outside hitter Annie Tibbitts (4-for-6 hitting).

Both Andover JV teams lost for the first time by 2-1 scores.

Peabody defeated the Lady Warriors' JV-A 25-23, 17-25, 15-4. Playing well for the locals were Daria Tchessalova (18-for-20 serving, six aces), Ariel Kuykendall (23-for-34 passing, 5-for-5 hitting) and Rebecca Marton (12-for-15 passing).

Peabody won the JV-B match with a come-from-behind 16-25, 25-21, 15-13 victory. AHS fell just short in the third game after battling back from a 9-1 deficit. Leading the way for Andover were Rosemary Greeley (all-around), Debra Koo (defense) and Alicia Bursey (serving, hitting).

**Andover 3**
**Dracut 0**

In its most one-sided victory of the season, the Lady Warriors rolled to a quick and emphatic 25-11, 25-7, 25-11 decision over the visiting Middies at the Dunn Gym.

"The good thing for us is that everyone played – and the younger kids were able to get some valuable experience," said Sullivan.

Meghan Thomann was almost perfect with 8-for-8 hitting, a team-high five kills, 8-for-8 serving and 8-for-9 passing.

Katie Fionte proved devastating at the service line, going 22-for-23 with a possible single-match program record 13 aces, and she also went 7-for-7 hitting with three kills and 5-for-5 passing.

Kasey O'Dea also had a terrific night with 19-for-20 serving and four aces, plus 3-for-3 hitting and 7-for-8 passing.

"Kasey did a great job setting throughout the match," said Sullivan.

Heather Arvidson was 14-for-16 hitting, with four kills, 3-for-3 serving and 5-for-5 passing.

Caroline O'Malley contributed 8-for-10 hitting (two kills) and 2-for-2 passing, while Shayna Orent was 5-for-7 hitting (two kills) and 8-for-9 passing.

Allie Navarro continued her stellar defense with 30-for-31 passing, augmented by two kills, two aces, 4-for-4 hitting and 9-for-10 serving.

Amy Philpott chipped in 5-for-5 hitting, two kills and 3-for-3 passing.

Also playing well for AHS were Kim Crawford (5-for-5 passing), Annie Tibbitts (2-for-4 hitting, one kill), Rebecca Johnson (3-for-5 passing) and Elise Korte.

The Lady Warriors finished 56-for-64 hitting (88 percent) with 21 kills, 62-for-68 serving (91 percent) with 19 aces and 77-for-87 passing (89 percent).

The once-beaten Andover JV-A team played its best match of the year in a 2-0 sweep of Dracut, winning both games 25-10 and going 46-for-48 serving with 17 aces.

Ariel Kuykendall was 11-for-11 serving, with five aces, and Daria Tchessalova 9-for-9 serving with three aces. Kristen Arvidson went 5-for-7 hitting, with one kill and six blocks. Molly Smith was an all-around standout and top setters included Elise Korte, Rebecca Marton and Lauren Kirwin.

The JV-B match went to Dracut, 2-1, as the visitors rallied for 25-20 and 16-14 (overtime) wins after Andover took the first game, 25-18. Playing well for the locals were Rosemary Greeley (hitting), Jessica Otolo (serving), Sarah York (serving) and Alicia Bursey (setting).

**Andover 3**
**Reading 0**

The locals kicked off their season with an impressive sweep of non-league host Reading, winning all three games handily by 25-15, 25-19 and 25-9 scores.

"We took the lead right away in each game and never trailed," said co-head coach Sullivan. "Every time they closed within two or three points we'd pull away again.

"We had things in gear right off the bat and showed nice balance throughout the lineup."

AHS finished the match with eight kills and nine aces, going 50-for-59 hitting (85 percent), 63-for-72 serving (88 percent) and 63-for-87 passing (73 percent).

"We handed them nine free points on our serve – but overall it's hard to find fault with anything we did," said Sullivan.

Senior middle hitter Heather Arvidson was the leader on offense with five kills and 9-for-11, while she also contributed 5-for-6 blocking, 3-for-4 passing and 2-for-2 serving.

Junior Meghan Thomann showed excellent versatility with 13-for-15 hitting, 14-for-14 serving with one ace, and 9-for-11 passing.

"Meghan is a terrific athlete," said Sullivan. "She can do it all on the volleyball (and basketball) court. With the setup we used she had two rotations at setter and also played outside hitter."

Senior libero and Capt. Allie Navarro stood out with 20-for-23 passing, 7-for-10 serving, two aces and 6-for-6 hitting.

"Allie took charge and ran the show for us," said Sullivan.

Junior outside hitter Katie Fionte was all over the court with a team-best 18-for-18 serving and four aces, 16-for-22 passing, 4-

*Continued on page 21*

Boys and Girls
Come Join the Fun!

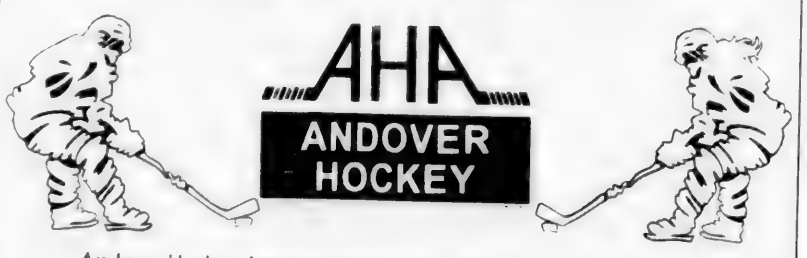


Andover Hockey Association's (AHA) Initiation Program starts
October 14th at Phillips Academy Rink
Open to Andover and Non Andover Residents: Ages 4 - 9
TWO LEVELS

Gold Level
*Learn to skate program for new skaters and those still learning basic hockey skills - co-ed.

Blue Level
*This is an intown league. Players are divided into four teams and get a practice and a game per week co-ed.
*GIRLS ONLY BLUE TEAM

Come Join The Fun!
- must be registered prior to 1st day - first time registries must provide birth certificate
For more information visit AHA's website listed below or email the Initiation Director: Steve Moheban ~ smoheban@msn.com
Register On Line At
WWW.ANDOVERHOCKEY.ORG

one80
TRANSFORM YOURSELF
In associate with The Savings Bank
A Special Olympics Benefit Event
US Strongwoman Championships
& New England's Strongest Man
Come see the Strongest Women in US battle for cash & prizes!!!!
- Raffles - BC & Boston Bruins tickets!
- Free Parking & Free Admission!
- Concessions

When: Saturday, October 7th
12:00 – 5:00 pm
Where: one80 Sport & Fitness
226 Andover Street
Wilmington, MA 01887
(formerly Poliquin Performance Center)
978.658.1999 – www.one80sport.com

HANDYMAN SERVICES
HOME REPAIRS
Your Single Source For Quality, Low Cost Home Repairs
HOUSE DOCTORS HANDYMAN SERVICE
The Big Name In Small Jobs
- Fully Insured & Guaranteed
- Free Estimates
- Experienced Craftsmen
- Mass Reg #136974
- Residential Commercial
978-474-0788
Call For Fast, Professional Service

SMILE WHITENING SERVICES
New Patient Invitation...

Smile Whitening
$299 (a $350 value)
for each new paid patient exam, routine cleaning & full mouth x-rays.
Offer expires 10/31/06
John Hagigeorges, DMD
5 South Central Street, Bradford, MA
978-372-8588
WWW.SMILEEXCELLENCE.NET

# AHS ROUNDUP

## ■ GIRLS VOLLEYBALL

*Continued from page 20*

for-5 hitting and one kill.

Caroline O'Malley went 9-for-11 hitting and 6-for-10 serving, with one kill and one ace, and she was also 3-for-3 blocking and 2-for-2 passing.

Shayna Orent added 8-for-9 hitting, one kill, 6-for-6 serving and 9-for-13 passing.

Also playing well for the winners were junior defender Kim Crawford, junior setter Elise Korte, junior outside hitter Annie Tibbitts and senior outside hitter Amy Philpott.

□□□

The AHS junior varsity pulled out a close 2-1 victory that came down to the final point, prevailing 25-15, 17-25, 15-13.

Playing well for the locals were Lauren Kirwin (11-for-14 serving, two aces), Rebecca Johnson (10-for-12 serving, three aces) and Rebecca Marton (setting, serving).

**Andover 3**
**Lawrence 0**

The Lady Warriors continued to make it look easy, rolling to 25-14, 25-15 and 25-14 victories in the home and Merrimack Valley Conference opener at the Dunn Gym.

"We hit better and served better than we did against Reading," said coach Sullivan. "We had a few lapses – especially when we took big leads. The majority of mistakes were sporadic passing errors. We'd get complacent and get caught standing around flat-footed.

"But overall we were more consistent and it was a very positive performance."

Katie Fionte finished 8-for-10 hitting and a team-best 13-for-13 serving, with three kills and four aces, and she also went 11-for-19 passing.

"Katie was much more aggressive and strong on defense in this match," said Sullivan.

Meghan Thomann was almost flawless with 10-for-10 hitting, 7-for-7 serving, 14-for-15 passing, three kills and one ace.

"Meghan is just incredibly consistent," noted the coach.

Heather Arvidson contributed 11-for-14 hitting, 5-for-5 serving, two kills, one ace and 6-for-7 passing.

From her back-row position, busy Allie Navarro was 33-for-38 passing, 8-for-9 hitting with two kills and 8-for-9 serving with three aces.

"Bill (Lawrence coach Brouder) thinks Allie is the best defensive player in the league – and I definitely agree," said Sullivan.

Capt. Kasey O'Dea produced a solid 11-for-11 serving and 5-for-8 passing, while junior defender Kim Crawford stepped up with 7-for-7 serving, two aces and 12-for-13 passing.

"Kim was much more relaxed in this second match and she played with a lot more confidence," noted Sullivan.

Sophomore middle hitter Shayna Orent went 13-for-15 hitting with two kills, 3-for-3 serving and 7-for-8 passing.

Caroline O'Malley chipped in 9-for-10 serving, 5-for-6 hitting, one ace, two kills and 4-for-5 passing.

Outside hitters Annie Tibbitts and Amy Philpott matched stats – both 2-for-3 hitting with one kill.

As a team AHS finished 59-for-71 hitting (83 percent) with 16 kills, a near-perfect 63-for-65 serving (97 percent) with 12 aces and 96-for-114 passing (84 percent).

The Andover JVs won the prelim, 2-0, by lopsided 25-9 and 25-13 scores. Leading the locals were Ariel Kuykendall (10-for-12 serving, five aces), Jessica Spates (5-for-5 hitting, two kills) and Kristen Arvidson (two kills).

**Andover 3**
**Lexington 0**

After starting off the non-league road match sluggishly, AHS quickly woke up and pounded out a 25-19, 25-12, 25-17 victory.

"I think our kids watched Lexington in warmups and got a little too cocky," said coach Sullivan. "The first game was pretty sloppy – but we played very well in the second and third games."

Heather Arvidson showed her power at the net with 14-for-18 hitting and six kills, while Shayna Orent produced four kills and was strong all-around with 5-for-8 hitting, 11-for-13 serving (two aces) and 12-for-13 passing.

Allie Navarro highlighted her play with 8-for-8 serving, two aces and 20-for-21 passing.

Also showing their versatility were Caroline O'Malley (7-for-10 hitting, 7-for-8 serving, one kill, two aces, 5-for-7 passing) and Meghan Thomann (6-for-6 hitting, two kills, 8-for-8 serving, 10-for-10 passing).

Katie Fionte went 5-for-7 hitting with three kills, a team-best 20-for-21 serving with three aces and 20-for-24 passing.

Kasey O'Dea chipped in two aces, one kill, 10-for-12 serving and 6-for-9 passing.

Kim Crawford, Elise Korte, Annie Tibbitts and Amy Philpott also played well.

The Lady Warriors had 17 kills and 11 aces, going 40-for-54 hitting (74 percent), 67-for-75 serving (89 percent) and 81-for-92 passing (88 percent).

The likewise-undefeated AHS junior varsity was a 2-0 victor by game scores of 25-20 and 25-17. Rebecca Johnson, Ariel Kuykendall and Kristen Arvidson (hitting, blocking) were standouts.

## GOLF

The undefeated Andover High golf team continued to make a shambles of the opposition, improving to a perfect 9-0 midway through the season with a 19-1 trouncing of Haverhill and lopsided victories on back-to-back days against Billerica including an overwhelming 19[illegible] to[illegible] romp at usually-tough Country Club of Billerica.

"The golf machine rolls on," said AHS coach Ken Kwajewski. "It's one solid match after another. Our guys are playing very smart and they refuse to be intimidated by any course or opposing team."

### Schedule

The first-place AHS linksmen played Tewksbury (5-4, 4-4 MVC) yesterday (Wednesday), after Townsman presstime, at Trull Brook GC and host Methuen today (Thursday) at Indian Ridge (3:30 p.m.).

**Andover 19½**
**Billerica ½**

Country Club of Billerica, which can be a graveyard for visiting teams, knelt down to AHS as the locals swept all eight head-to-head matches and had four players break 40.

Colin Brennan shot even-par 35 as overall medalist, winning his match 4-and-3, while James Gaffney fired a 39 and won 2-up.

Kevin Calabro carded a 39 and prevailed, 4-and-2, while Dave Dou[illegible]vadjian also won 3-and-2.

Both Dave Boudreau and Brendan Mahoney captured 1-up victories.

In the final group Ben Rosenzweig, who shot 36, and Mike Todi[illegible]co had matchplay [illegible]

Earning [illegible] Brennan and Gaffney [illegible] Calabro and D[illegible] Rosenzweig and [illegible]

Boudreau and Mahoney [illegible] their be[illegible] point Billerica managed [illegible]

**Andover 14½**
**Billerica 5½**

Just 24 h[illegible] BMHS on the [illegible] riors returned [illegible] another lop[illegible] same team.

The top [illegible] remained on [illegible] No. 1 Colin Br[illegible] under 35 and [illegible]

James Gaffn[illegible] 37 and pr[illegible] best ball point [illegible] AHS 3-and-2.

[illegible] swept [illegible] Kevin Calabro and Dave Dou[illegible]jian, winning [illegible] respectively. Dou[illegible] even-par 36 [illegible] best [illegible]

The four [illegible] Dave B[illegible] and 2-and Brendan M[illegible]

But, in a [illegible] Kevin McKenna [illegible]

[illegible]

**Andover 19**
**Haverhill 1**

[illegible]

[illegible] page [illegible]


In Store Beer Tasting!
Friday Sept. 29th, 5PM-7PM

**plonk** (plngk): *noun*

**Plonk began as British slang for the cheapest drink served. Now it is widely used to mean simple, inexpensive bottles of great wine.**

***Check out our 8 "plonks" under $10 that we are featuring this month.***

Shawsheen Village Liquors
(Corners of Route 133 & 28)
2-4 Poor St., Andover
(978) 475-3636
www.shawsheenliquors.com

BARK MULCH
Pine • Red Hemlock
Red Enhanced • Dark Spruce Mix
SCREENED LOAM
WE SPECIALIZE IN:
• Premium Quality • Deliveries Mon.-Sat.
• No Minimum • Courtesy & Service
• Sand • Stone
• Stone Dust
ALFRED J. CAVALLARO, INC.
Landscape Contractors
978-475-2466

Home Repair • Odd Jobs • General Maintenance
Gordon Ennis
PROMPT • SAFE • RELIABLE
Home Repairs
Carpentry & Painting
Bonded & Insured
Andover 978-474-8822

BUSINESS CONNECTION

INDEPENDENT TIRE & AUTO, INC.
"I'm looking forward to servicing all of your tire and automotive needs!"
Mary Sullivan-Scammon
Monday - Friday, 8-5
20 Old Clark Rd., North Andover (978) 689-3900

ADDISON TRAVEL
24 Chestnut St. (Corner of Main) Andover, Ma
If Experience Counts . . . Call US! 978-475-7872

ANDOVER HOCKEY SHOP
Shawsheen Square 978-475-7474
• ALL SPORTS • TEAM SUPPLIES
Hours: 10-6 Daily; Sat. 9-5

Frames UNLIMITED
You name it ... we'll frame it.
Hours: Tues.-Wed.-Sat. 9:30-5, Thurs. & Fri. 9:30-7
CLOSED SUNDAY AND MONDAY
Shawsheen Plaza, ANDOVER 978-470-0432

Andover Coach
Specializing in:
AIRPORT SERVICE
Servicing Logan & Manchester Airports
Toll FREE 1-877-557-0527

YOKOHAMA
JAPANESE STEAKHOUSE
• SUSHI & SASHIMI • KOREAN & JAPANESE COOKING
• TEPPAN YAKI TABLE
978-689-4047
Parking Lot Available
Spend $50 or more and receive $5.00 off
offer cannot be compound

Seating by Design
Does your home need a new look?
Come in and see our exciting new lines fresh from the world market.
978-474-4566
63 Park Street Village • Andover

I Dream of Jeanne Cakes
Exquisite Cakes and Desserts
www.jtcakes.com
978-869-6013


## Closet Classics of Andover

Owned and operated by Andover resident Nick Ardagna, **Closet Classics of Andover** offers a local, and more customized alternative to solving your whole home organizational needs.

Compared to the larger national franchise [illegible] providers, **Closet Classics** is locally owned [illegible] right here out of Dundee Park. It is a service business, says Nick. "My product is [illegible] from the competitors. It comes [illegible] good designs, professional and courteous installers, and competitive pricing. That's where we differentiate ourselves.

"It's more than a closet company," says Nick. "We provide storage for the entire home, including [illegible] home office, pantries, [illegible] storage and mudroom areas."

A special program Nick is offering is allowing Real Estate Agents the opportunity to improve their listings by upgrading the [illegible] homes [illegible] sellers [illegible] home. [illegible] closets is a great way to do that, [illegible] says Nick.

At Closet Classics of **Andover** [illegible] organiz[illegible] [illegible] takes pla[illegible] [illegible] prices [illegible] your leisure, and compare with the competition if you like. We [illegible] pressure [illegible] [illegible] seasons.

Free [illegible] be [illegible] 24 [illegible] Dundee Park, Building 4. Visit our website at www.ccandover.com.


RADON DIAGNOSTIC SERVICES
Specialists since 1988
EPA/NEHA Certified
2900 Homes Fixed
Free Estimates
Guaranteed Results
978-475-1977

MAIN STREET Mobil
Sam Amato, Jr. • Master Technician Daniel "Doc" O'Carroll
Brake & Suspension Specialists
Car Care Network
Gas & Diesel Available 24 Hours A Day
14 N. Main St. Andover 978-475-2566

OVER 55 YEARS IN THE BUSINESS
PREBLE & SONS
• SEPTIC SYSTEM INSTALLATION, REPAIRS and INSPECTION
TITLE 5 DEP Approved
• HOT TOPPING • OIL TANK REMOVAL
• WET BASEMENT CONTROL • EXCAVATION
• SWEEPING • WATER & SEWER INSTALLATION
978-475-1237

ANNIE'S NANNIES
A Domestic Services Agency
Catering To The Andover Community
Full Time Part Time Permanent Temporary
E-Mail: sueac7@yahoo•com
No. Andover 978-683-6081

Express Tailors
ALTERATIONS & REPAIRS
Men's & Women's Clothes
Wedding Gowns • Leathers
Dry Cleaning • Zippers
NEW CUSTOMERS 10% OFF
Hrs. Mon-Fri 10-5:30 • Sat 8-1:30
358 N. Main St. Andover • 978-474-9171

To Place Your Ad Here,
Please Call 978-475-7000

Sparkling gifts for you & those you love!
Kate Spade handbags & small goods
Rachel Weissman hair accessories
Beaded evening bags
Jewelry by Kimmeron & Mindy Lam
Commandos Invisible Thongs
Havaianas Flip Flops
Bath, Body & Fragrance by: Kai, Lollia, Jaqua, Shelley Kyle, Elizabeth W. and much more...
SPARKLE BOSTON
28 Chestnut St, Andover 978.475.2203

The Andover School of Ballet
• Classical Ballet
• Pointe ~ PreBallet
• Jazz + Tap
• Lyrical
• Hip-Hop
• Modern Dance
• Stretch N' Tone
• Mommy & Me
Classes for Children and Adults
Summer programs available
14 Park Street, Andover
978-475-5919

"Play More Cook Less!"
Order Online 24 hours a day
DISH
• Prepared Meals • Appetizers
• Catering • Desserts • Wine
978-475-2991 • 22 Andover Street
dinnerbydish.com

Andover Auto School
"Serving the Andover's since 1983"
• Driving Lessons 7 Days a Week
• Evening • Weekday
• Weekend Classes
$100 OFF Skid School
89 Main St., Andover, MA
Call for more information
978-470-2060
www.andoverauto.com

Night & Day
the look of a beautiful fit
lingerie, bra fitting, sleepwear, swimwear, dress, tops, hosiery and accessories
ask about our private parties!
63 Park Street, Andover
978.475.0343
www.nightanddaylingerie.com

KALEIDOSCOPE KIDS
Andover's ORIGINAL Summer Enrichment Program
For Children Ages 3-12
Now planning our 27th season!
Don't Miss The Fun!
BROCHURE, REGISTRATION or INFORMATION: 978-475-1422
FAX: 978-475-1422
www.kaleidoscopekids.com

# ANDOVER SCORING

### GIRLS SOCCER
(8 games)

| | G | A | Pts. |
|---|---|---|---|
| Jess Morrow | 8 | 3 | 11 |
| Catherine LoMedico | 9 | 0 | 9 |
| Alexandra Bengston | 3 | 3 | 6 |
| Rikki Sartor | 2 | 4 | 6 |
| Katelyn Caro | 2 | 2 | 4 |
| Tamar Brady | 1 | 2 | 3 |
| Sarah LoMedico | 0 | 3 | 3 |
| Ilana Cohen | 1 | 1 | 2 |
| Rachel Fox | 1 | 1 | 2 |
| Emma Kiekhafer | 0 | 2 | 2 |
| Erica Leber | 0 | 2 | 2 |
| Kelly Driscoll | 1 | 0 | 1 |
| Allie Umlah | 1 | 0 | 1 |
| Emily Barker | 0 | 1 | 1 |
| Camille Fantini | 0 | 1 | 1 |

**Hat Tricks:** Catherine LoMedico 1.
**Shutouts:** Camille Fantini 3; Becky Cairns 1.

### BOYS SOCCER
(8 games)

| | G | A | Pts. |
|---|---|---|---|
| Nate Baker | 5 | 7 | 12 |
| Norbert Guery | 5 | 2 | 7 |
| Kevin Twomey | 5 | 1 | 6 |
| Craig Massey | 2 | 3 | 5 |
| Greg Boumil | 3 | 0 | 3 |
| Ian Dempsey | 2 | 1 | 3 |
| Brian Spurr | 2 | 0 | 2 |
| Surjya Chakraborty | 0 | 1 | 1 |
| Colin Hopkins | 0 | 1 | 1 |
| Jared Kuipers | 0 | 1 | 1 |
| Kevin Moran | 0 | 1 | 1 |
| Justin Papez | 0 | 1 | 1 |

**Hat Tricks:** Norbert Guery 1; Greg Boumil 1.
**Shutouts:** Jeff Salvesen 1; Salvesen & Zach Mintz 1.

### FIELD HOCKEY
(7 games)

| | G | A | Pts. |
|---|---|---|---|
| Toby Maltz | 3 | 6 | 9 |
| Catherine Gross | 6 | 0 | 6 |
| Briana Gross | 1 | 4 | 5 |
| Nicole Gagnon | 2 | 1 | 3 |
| Lindsay Hegarty | 2 | 1 | 3 |
| Leah Cairns | 2 | 0 | 2 |
| Julia Newman | 1 | 0 | 1 |
| Nina Yu | 1 | 0 | 1 |
| Anna Harrington | 0 | 1 | 1 |
| Jen Quinlan | 0 | 1 | 1 |

**Hat Tricks:** Catherine Gross 1.
**Shutouts:** Tameka Geaslen 2; Geaslen & Heather Sullivan 2.

# AHS ROUNDUP

## ■ GOLF

*Continued from page 21*

In the next group, both Kevin Calabro and Dave Douvadjian won individual matches 3-and-2 while carding 39 and 37 scores respectively. The best ball went to the Andover duo, 3-and-2.

No. 5 Dave Boudreau won his match 3-and-2 while posting a 38, and combined with Ben Rosenzweig to capture their best ball, 1-up.

The lone Haverhill point came when their sixth man halved his match with Rosenzweig.

The fourth Golden Warriors' twosome also swept all five points, Brendan Mahoney chalking up a 38 and winning 5-and-4 while Sean Burke shot 37 and prevailed, 5-and-3. The pair won the best ball, 5-and-4.

**Andover 14**
**Central Catholic 6**

AHS dominated the upper part of the lineup, the top two groups sweeping all 10 points while the third tandem added four of a possible five to complete the winners' scoring.

No. 1 Colin Brennan won his fourth straight match, grabbing medalist honors with a two-under 34 at IRCC and winning, 3-and-2.

No. 2 James Gaffney shot 41 and prevailed, 2-and-1, while that pair also won the best ball, 2-and-1.

No. 3 Capt. Kevin Calabro carded a 38 and won, 1-up, while former Central Catholic student (two years ago) David Douvadjian came back to bite his ex-mates by firing a one-under 35 and winning, 3-and-2.

No. 4 Douvadjian also capped his round with the shot of the day, rolling in a 25-foot eagle putt on the par-5 ninth hole.

Calabro and Douvadjian won their best ball, 2-up.

The third AHS group saw No. 5 David Boudreau shoot 40 and chalk up a 3-and-2 victory, while junior Ben Rosenzweig rallied from three holes down with four left to halve his match.

Boudreau and Rosenzweig won the best ball, 2-up.

Andover's No. 7 and 8 players, sophomore Eric Hooker and freshman Dave Gilbert, shot 44 and 42 respectively and dropped competitive matches 1-down and 2-down. The duo also lost the best ball, 2-down.

"The Central players and coach were gracious in defeat," said Kwajewski. "There is a nice comaraderie and friendly rivalry between the two schools (Thanksgiving Day football rivals).

"A lot of the kids know each other and it's always a good match when we get together."

**Andover 19**
**Lowell 1**

Andover got the season off to a resounding start by overpowering visiting Lowell in a Merrimack Valley Conference match at Indian Ridge Country Club.

Leading the way in the near-shutout were 1-2 players Colin Brennan and James Gaffney.

Both shot even-par 36 over the nine holes and won their individual matches easily, senior Capt. Brennan by a 3-and-2 margin and Gaffney 4 up with 2 holes left. They also combined for a 4-and-2 best ball triumph.

Senior Capt. Kevin Calabro won 3-and-1 and Dave Douvadjian rolled 5-and-3, while the pair took the best ball point, 3-and-2.

Junior No. 5 Dave Boudreau captured his match 2-and-1, while sophomore No. 6 Sean Burke sealed his victory, 2-up.

In the final group, soph Brendan Mahoney cruised 4-and-2, junior Ben Rosenzweig won his varsity debut, 2-and-1, and the duo took the best ball, 4-and-3.

The shot of the day belonged to Mahoney, who pitched in Tiger-style for an eagle 3 on the ninth hole.

**Andover 14**
**Chelmsford 6**

Colin Brennan and Kevin Calabro both shot even-par 33 and won their matches at Nos. 1 and 3 respectively to spark the triumph.

The loss is the only one suffered thus far by MVC runner-up Chelmsford (8-1 record).

"Chelmsford is never a fun course for visiting teams," said AHS coach Kwajewski. "It was good to get this one out of the way and get a win under our belt."

Brennan captured his match, 2-and-1, while Calabro rolled to a 5-and-3 victory.

At No. 2 James Gaffney carded a 35 and won, 3-and-1, as Andover dominated the top half of the lineup.

Also taking their matches were No. 5 Dave Boudreau, who fired a 39 and won 1-up, and No. 7 Ben Rosenzweig with a 40 and 4-and-2 decision.

Dave Douvadjian halved his match, shooting 37 and battling back for the tie after being three down with four holes left.

Winning best ball points were Brennan and Gaffney (3-and-1), Calabro and Douvadjian (3-and-2), Rosenzweig and Mike Todisco (3-and-2).

**Andover 18**
**Methuen 2**

The Golden Warriors won seven of the eight matches – and swept all four best ball points – as they continued their early-season domination of MVC opponents with this road romp at Crystal Springs GC in Haverhill.

No. 3 Kevin Calabro, one of five AHS players to break 40, was the overall medalist with a two-under 34 as he won his match, 5-and-3.

Colin Brennan extended his two-season string of sub-38 rounds by firing a 35 and winning, 2-up, at No. 1.

James Gaffney shot 37 in the No. 2 slot and won his match, 3-and-2, while Dave Douvadjian was pushed to the limit before squeezing out a 1-up win at No. 4.

Rounding out the Andover victors were No. 5 Dave Boudreau, who shot 39 and prevailed 2-and-1, sophomore Eric Hooker with a 38 and 3-and-1 triumph at No. 7, and freshman Dave Gilbert whose varsity debut at No. 8 resulted in a convincing 4-and-3 romp.

The best ball points went to the tandems of Brennan and Gaffney (3-and-2), Calabro/Douvadjian (5-and-3), Boudreau/Sean Burke (1-up) and Hooker/Gilbert (3-and-1).

## CROSS COUNTRY

The Andover High girls and boys cross country teams split their Merrimack Valley Conference dual meets against Billerica, the undefeated Lady Warriors registering a 23-32 victory while the boys lost a tough one-point decision, 27-28.

The AHS girls improved to 2-0 and the boys fell to 1-1.

### Schedule

AHS returned to the trails yesterday (Wednesday), after *Townsman* presstime, traveling to Tewksbury for a quad-meet (four teams) against Lowell, Methuen and host Tewksbury over the 3.0-mile course at the Livingston Street Complex.

**Andover girls 23**
**Billerica 32**

Senior Maggie Cosgrove chalked up her second straight individual dual-meet victory, winning the race by more than a full minute as she led the Lady Warriors to the solid triumph in the first of only two home meets this fall.

Cosgrove covered the 3.1-mile AHS course in 20 minutes, 18 seconds to easily out-pace runner-up Sydney Fitzpatrick of Billerica who crossed 69 seconds later in 21:27.

Both teams had five runners in the top 10, but keying the Andover win was having five among the first eight.

Junior Mary Burke was third in 22 minutes flat, and junior Jenn George was close behind in 22:03 for fourth place.

Also sparking the locals' effort were junior Vanessa DiPasquale, 7th in 22:24, and junior Laura Renfro 8th in 22:30.

DiPasquale and Renfro gave the Lady Warriors some breathing room. Had they placed 9th and 10th, instead of beating the Billerica tandem of Jenna O'Brien (22:45) and Jenny Lucey (22:50), the margin of victory would have been just one point (27-28).

**Billerica 27**
**Andover boys 28**

AHS finished 1-2 in the 3.1-mile race, but even that wasn't quite enough as BMHS sealed the victory by grabbing five of the next six places.

Senior Capt. Frank Perrone crossed first for the second straight meet, capturing the race in 17 minutes, 40 seconds, while senior Capt. Sayo Maldari was second in 17:51.

The Andover pair beat the top Billerica runner by 29 and 18 seconds respectively, but the Indians placed the next three harriers just 12 seconds apart before Golden Warriors' junior Dave Easton came across in 6th place with an 18:49 time.

Also finishing top 10 for the locals were junior Jon Morgan (9th, 19:04) and senior Peter Roman (10th, 19:08).

Although he did not figure in the scoring, sophomore Andrew Speen also ran a strong race for AHS and placed 11th overall (19:09).

## GIRLS SWIM & DIVE

For one of the few times during its current streak of 88 straight dual-meet victories, the outcome of an Andover High girls swim & dive meet was in doubt almost to the end.

Although they never trailed, the Lady Warriors didn't take charge against non-league host Acton-Boxboro High until the eighth of 12 events. And they couldn't breathe easy until the 11th event was over.

A sweep of the top three places in the 500-yard freestyle by junior Ellen Cody, senior Jenny Meltz and senior Capt. Jen Geary – all with state-cut times in a crucial situation – gave AHS a 13-3 point spurt and command of the meet.

"Acton was every bit as strong and tough as we thought," said AHS head coach Marilyn Fitzgerald. "And the meet played out as advertised.

"It's the most worked up I've been in years for a (dual) meet. Not because I didn't think our kids would rise to the occasion – but because I knew Acton had the capability to make a serious run at us."

But the Andover girls, dressed in camoflauge and other military garb befitting the team's "Army Day" theme, had their games faces on from the start.

"We had a great fan base there once again," said Fitzgerald. "The meet was in Acton – but I'd estimate we had twice as many people in the stands (making five times as much noise)."

Before AHS started its current seven-year dominance of the sport in Massachusetts, A-B was "The Team" with a string of 12 state titles in 13 years including eight straight from 1991-1998.

The Lady Warriors can tie that standard of eight consecutive state championships by winning again in November.

This triumph boosted the locals to 4-0 this season including 2-0 in the Merrimack Valley Conference.

Junior Kristi Korsberg had her second straight four-win meet, placing first in

*Continued on page 23*


# BUSINESS CONNECTION

**DRISCOLL'S PACKAGE STORE**
~ Since 1936 ~
FINE WINES, DOMESTIC & IMPORTED BEER & SPIRITS.
WE DELIVER
978-475-1004
Corner of Bartlet & Barnard Sts.
Mon.-Sat. 9am-10pm; Sun. Noon-8pm

**AndoverCakes**
Fine pastry
For special occasions
Please visit us at www. andovercakes.com
Phone: 978 475-6641

**ACE UPHOLSTERY**
FOR ALL YOUR UPHOLSTERY NEEDS
FABRICS 25% OFF
280 Main Street
Salem, NH
(603) 894-6411

**PEKING GARDEN OF ANDOVER**
OPEN KITCHEN
Chinese, Polynesian and Mandarin Cuisines
FAST FOOD & TAKE OUT
OPEN 7 DAYS A WEEK
36-36A PARK ST.
ANDOVER
978-749-9919
978-749-9922

**WHITE STREET Paint & Wallpaper**
Benjamin Moore Paints
• WHOLESALE • COMMERCIAL • ARCHITECTURAL • INDUSTRIAL
15 Broadway, Lawrence
978-688-6078 • 978-683-8694
Rte. 125 (Butcher Boy Plaza) No. Andover (978) 688-4442
399 S. Main St., Bradford (978) 375-4320
419 So. Broadway, Salem, NH (603) 890-5345
66 East Main St., Georgetown, MA (978) 352-7337

**Shawsheen Village Liquors**
2-4 Poor Street
Andover
978-475-3636
www.shawsheenliquors.com

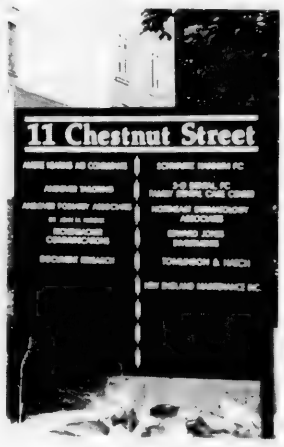


**Andover Tailoring**
Do you have a favorite outfit that no longer fits the way it used to? Then bring it to Andover Tailoring and let them transform it so you can enjoy wearing it again. They can restyle neckline, sleeves, and/or hem to update the look of your garment.
At Andover Tailoring, owner Dawn Rancourt looks forward to making customers garments fit like they were made for them. "It's the fitting that makes the difference. People are surprised at how different my fittings are compared to their past experiences. Each one of us has individual fit corrections. It's the fit that matters and not the cost of the garment. So, if you pay a little less for something and pay to have it tailored you're ahead of the game – and much happier with the total look. Our tailoring gives you that professional appearance that you desire."
Andover Tailoring offers quality alterations, and fine tailoring, including domestics. They also replace zippers, coat linings, cushion covers, do custom work, and most any type of fabric related adjustments and repair.
Andover Tailoring was established over 25 years ago and is located in the heart of downtown Andover. Dawn Rancourt purchased the business in February 2002. Dawn offers almost 30 years of experience. She graduated from the prestigious School of Fashion Design on Newbury St. in Boston as a certified Fashion Designer. In addition, she has 15 years of teaching Fashion Design at both the High school and College level. Dawn has won awards for her work and attention to detail.
Andover Tailoring is located at 11 Chestnut St., Suite 1, lower level , off Rt. 28/Main St., in a small (brick) professional building. Tel. 978-475-1447. Hours are Tues. through Fri., 8a.m.-5p.m., Sat., 8a.m.-3p.m.. Closed Mondays.

**AGGANIS DRIVING SCHOOL**
Family owned and operated for over 35 years
Ten 2006 vehicles
• After school and evening classes available
• Driving lessons 7 days a week
• Notebooks and handouts given on every issue discussed during class
• Evaluation cards after each driving lesson
• Specializing in driver training for the physically challenged
Road tests Conducted every Saturday
978-475-9899
Open 24 hours a day, 7 days a week at www.agganis.com

**To Place Your Ad Here, Please Call 978-475-7000**

**Andover Tailoring**
Draperies Now Available
11 Chestnut St., Andover, MA
978-475-1447
Serving Andover for 25 Years

**ANDOVER PLUMBING & HEATING**
We Feature KOHLER Elegance and *also* Install Complete BATHS & KITCHENS
Repairs & Remodeling
978-475-5121 978-685-8383
978-689-9515
P. O. Box 262, Andover
Lic. No 9983
Find Us Fast In The BELL ATLANTIC YELLOW PAGES

**robert jason salon**
92 Main Street Andover, MA 01810
978-470-3100
www.robertjasonsalon.com

**Calderwood Tailored Cuts**
Not just a Haircut - an experience!
5 Main Street (inside Kap's Men's Store)
Andover, Ma 01810
Specializing in Men's Grooming Haircuts, Straight Edge Face Shaves, Facials, Color and More...
Open Mon. - Sat.
Appointments encouraged
Walk-ins Welcome
978-409-6375
~ Gift Certificates Available ~

**Glory**
NOW SERVING DINNER ON SUNDAYS
5-10 PM
RESERVATIONS
978.475.4811

**PIANO Instruction**
PETER ORPHANOS
At my studio or your home
Beginning & Advanced Students
Patient & Supportive Teacher
Guitar Lessons Also Available
30 Years Experience
978.452.4251

**FOREVER GREEN LAWN & LANDSCAPE, LLC**
LAWN CARE PROGRAMS
SNOW PLOWING
BARK MULCH DELIVERY
978.475.0003

**CLOSET CLASSICS Of Andover**
Organize Your Life
• Closets, Garages, Home Offices
• In-Home Free Estimates
• Professional Installation
• Lifetime Warranty
• Locally Owned & Operated
Call now for your free in-home estimate. Custom Storage for every part of your home...at affordable prices.
Authorized Dealer
978-475-2433
www.ccandover.com

# AHS ROUNDUP

■ **GIRLS SWIM & DIVE**

*Continued from page 22*

two individual events and helping two relay teams to victory.

Senior Tiffany Petzold was also a double individual-event winner, while also anchoring a winning relay.

## Schedule

Andover returns to the water tomorrow (Friday) when Central Catholic comes to the Greater Lawrence Tech pool (3:30).

Next Tuesday the Lady Warriors host Notre Dame Academy of Tyngsboro (3:30).

The AHS dual-meet schedule was reduced from 12 to 11 last week when non-league Middlesex League power Reading called to cancel an Oct. 10 meet at the Greater Lawrence Vo-Tech pool.

"They had their reasons," said coach Fitzgerald. "But it's too bad. They're undefeated and it would have been another good challenge."

The inaugural series of extra MIAA-approved and sanctioned MVC "diving meets" – for divers to perfect their skills and help them qualify for the sectional and state meets – started last Sunday and continues at the Greater Lawrence Vo-Tech pool on Oct. 15 and Oct. 29.

**Andover 95**
**Acton-Boxboro 89**

The Golden Warriors got off the blocks fast by placing first and third in the 200 medley relay.

The winning foursome included senior Erin McAuliffe, junior Melissa Alois, Korsberg and Jen Geary (1:57.65), while third place went to junior Allison Alwan, senior Capt. Cassandra Valler, sophomore Shaheen Rangwalla and senior Kerry Gaj (2:02.64).

"I knew we'd be strong in the 200 free and 200 IM," said Fitzgerald, "and our 1-2 finishes in both races were important."

Korsberg won the 200 free in a state-cut 1:59.02, swimming the event where she is reigning state champ for the first time this season. Ellen Cody was second in 2:01.51 (state-cut).

"That was a major high," said Fitzgerald. "Ellen's been rehabbing an injury (knee) since last May and this showed she's back!"

Alwan and McAuliffe were 1-2 in the 200 IM in 2:20.77 and 2:21.23 respectively.

Junior Ginny Gibson placed sixth in the 200 free (2:09.49) and Jen Geary sixth in the 200 IM (2:27.07).

Tiffany Petzold made it four straight firsts for Andover with a 25.94 clocking in the 50 free, edging Acton's highly-regarded veteran Justine Hughes who finished a half-second back in 26.48.

Frosh flash Brittany Ross was third in a state-cut 26.61 for the locals, and sophomore Natalia Przewozniak took sixth (28.47).

Fresh off her huge victory over Haverhill in the one-meter diving, sophomore Katie O'Connell scored a state-cut 222.75 points to place less than one point behind Colonials' event winner Renee Glidden at 223.425.

Junior Lauren Colby was third with a state-cut 196.95 and senior Jillian Bargar, with one state and one sectional-cut to her credit, took fifth at 164.10.

Korsberg collected her second individual victory in the 100 butterfly (1:01.01), but A-B closed the gap by finishing 2-3-4 while Gaj was fifth (1:07.68) and Rangwalla sixth (1:09.49) for AHS.

Tiffany Petzold followed immediately with her second win, posting a state-cut 56.02 in the 100 free, while Ross was fourth (58.45) and Gibson sixth (59.22).

In the pivotal 500 free, where Andover had its "first team" healthy for the first time this fall, Ellen Cody recorded a state-cut 5:22.85 for the win.

Jenny Meltz, also rehabbing a leg injury since May, was a solid runner-up with a state-cut 5:29.77 while Jen Geary completed the top-three sweep with a state-cut 5:41.10.

"The 500 was the turning point," said Fitzgerald. "After that race I knew we had the meet won."

The Lady Warriors, after capturing 10 straight relay races over the first four meets, had to settle for second in the 200 free with Ross, Gaj, Cody and Tiffany Petzold touching in 1:46.79 while A-B took first and third.

McAuliffe and Alwan were 1-2 (in reverse order) for the second time in the meet, McAuliffe winning the 100 backstroke (1:03.35) and Alwan runner-up (1:05.27). Gaj contributed a sixth (1:10.25).

Melissa Alois placed second in the 100 breaststroke (1:15.20), chasing Colonials' promising freshman Kylie McKenzie (1:13.34) all the way from entry to final touch.

McKenzie transferred from Pennsylvania this summer (her father works at Hanscom Air Base).

"She and her younger brother – also a top swimmer – almost moved to Andover," said Fitzgerald. "Her dad called me because they were thinking about moving to town. But Acton got her instead – and she's going to make a lot of news for them over the next few years."

The Lady Warriors closed out the victory by touching first in the 400 free relay with Ross, Cody, Korsberg and Tiffany Petzold (3:48.47).

# BOYS SOCCER

The Andover High boys varsity soccer team grabbed a 2-0 halftime lead on goals by senior midfielders Craig Massey and Capt. Kevin Twomey, but couldn't contain Billerica in the second half as the two Merrimack Valley Conference rivals battled to a 2-2 tie at Billerica.

The deadlock left coach Mike Wartman's crew at 4-0-2 in the MVC and 5-1-2 overall

## Schedule

After playing eight games in 16 days the Golden Warriors are currently in the midst of another 16-day stretch which includes only three games.

AHS ends a week-long layoff this afternoon (Thursday) by hosting Haverhill at 3:30 p.m

The locals are then idle once again until next Tuesday with a night game at Lawrence Veterans Stadium against the Lancers (7 p.m.)

Then it's four more days off until a non-leaguer Saturday, Oct. 7 under the lights at Danvers (7 p.m.).

## Baker's 50th

Capt. Nate Baker collected his 50th career point (35 goals, 15 assists) with an assist against Billerica.

He leads Andover this fall with 5-7-12 points.

**Andover 2**
**Billerica 2**

Craig Massey gave AHS a 1-0 lead in the 20th minute, taking a continuation pass from Nate Baker and moving in alone on Billerica keeper Kevin Tannetta (three shutouts) for a quick, accurate shot.

Kevin Twomey stole the ball from a BMHS defender 15 minutes later, notching an unassisted goal for the 2-0 halftime cushion.

The Indians, 2-2-1 after this game, scored midway through the second half before tying it with less than five minutes left.

Andover outshot the host team, 12-7, and finished with a 5-3 edge in corner kicks.

Jeff Salvesen made five saves for the locals and Tannetta had 10 stops for Billerica.

"We controlled the flow and played well in the first half," said coach Wartman. "But we struggled to keep the momentum going in the second half – and they came at us with some good runs.

"We were unlucky. We created some excellent scoring opportunities without cashing in on them. And Billerica capitalized on a couple of our defensive letdowns

# WARRIOR FOOTBALL

■ **TOUGH MERRIMACK VALLEY CONFERENCE**

*Continued from page 19*

made it 29-12 heading into the fourth quarter

Andover charged back on a 22 yard field goal by Masse and the Pierce-to-Rayner touchdown pass, trimming the deficit to 29-21 with [illegible] minutes left

The Golden Warriors got the ball back and were on the move for the potential tying TD/conversion, until Dracut defensive back David K[illegible] made his second interception of the game at midfield and returned the ball 17 yards to the AHS 33

Russo knifed across from the one yard line five plays later – with 9 seconds remaining – to ice the victory.

"We were still in it with three minutes to go," noted AHS head coach Ken Maglio. "We were down by eight and had the ball on their side of the field

"We had opportunities to go ahead but we just did[illegible] enough to take advantage of their mistakes. We had [illegible] and that's hard to overcome in the MVC

## Statistics

• Masse added 4[illegible] yards rushing on 12 carries. C[illegible] Steele 42 on four rugs and Chris Abreu 35 yards on seven carries

• Rayner caught two passes for 53 yards, Peter Hanson two for 20, P.J. Farnham one for 10 and Steele one for nine yard

• Masse's field goal was his second this fall and the school-record 100th of his career

• Chris Abreu and Mike M[illegible] had fumble [illegible] AHS

• Pierce now has seven TDs and a team-high 42 p[illegible] three games

• After throwing 27 TD passes in 11 games last [illegible] Pierce has now tossed three this year while also scoring six TDs [illegible] 53 yards.

• Despite the [illegible] series edge. Seven of those [illegible] have been [illegible] or less, and the [illegible] 198[illegible], 1984 [illegible]

RYAN FINANCIAL DID IT AGAIN!

We've been named to Nelson's

**World's Best Money Managers**

for the **12th consecutive year**

Are you currently working with one of the world's best money managers?

**Why Not?**

Call Ryan Financial to find out how you can become a member of the Premier Client Group of one of the **World's Best Money Management Firms.**

RYAN FINANCIAL ADVISORS INC.

89 Main St., Andover, MA 978-475-1500

www.ryanfinancial.com

Sizzlin' Summer Sales

dresscode

Home Repair • Odd Jobs • General Maintenance

UNDER NEW MANAGEMENT

On time. Done right

For all your home repairs.

www.mrhandyman.com

Carpentry
Gutter Cleaning
Shelving • Recaulk Tubs
Painting Interior & Exterior
Garage & Basement Organization
Furniture Arrangement
Glass & Screen Repair
Window Sill Replacement
& so much more!

Bonded & Insured

Andover

978-474-4141

Home Repair • Odd Jobs • General Maintenance


# PROFESSIONAL CONNECTION


DENTISTS

Apara Sharma, DMD

A Contemporary Dental Experience

Cosmetic And Family Dentistry

INVISALIGN®
CLEAR BRACES
*starting at $2,500*

*Call for Free Consultation!*

978.470.2233

*Saturday & Evening Appointments*

*Children Welcome*

*Most Insurance Accepted*

16 Haverhill Street
Andover, MA 01810
www.aparasharma.com

PSYCHOTHERAPY

focused problem solving

marital counseling

Donald MacGillivray, LICSW

10 High Street, Andover

Free Initial Consult 978-470-1555

LAWYERS

ATTORNEY
DAVID F. BERNARDIN

*35 Years Experience*

Real Estate · Probate Matters · Accident Claims

GENERAL PRACTICE OF LAW

21 Central Street, Andover

(978) 470-3270

LAWYERS

Law Offices of

Marybeth McInnis

Of Counsel · James J. McInnis

(978) 686-6112

807 Turnpike Street
North Andover, MA 01845

PERSONAL PROBLEM SOLVING

DR. JOSEPH HARRINGTON

*30 Years Experience as Licensed Psychologist*

MARRIAGE COUNSELING

Please visit my Website
www.DoctorHarrington.com

24 York Street • Andover 978-475-5392

OPTICAL

ANDOVER EYE CARE

* Exams
* Contact Lenses
* Glasses
* Sunglasses

Optometrists
Dr. Alan D. Beaulieu
Dr. Yale Shriber
Todd Berberian, R.D.O
Diane Sawyer, Optician

77 Main St., Andover
(978) 749-7300

MORTGAGE

PURCHASE or REFINANCE

Call Greg Afarian

LOCK IN YOUR ADJUSTABLE RATE MORTGAGE! WHILE FIXED RATES ARE LOW!

WITH THIS AD RECEIVE

$300 OFF CLOSING COST

ON YOUR PURCHASE OR REFINANCE.

Prime Mortgage Associates, LLC

18 Waverly Road, North Andover

PMA (978) 688-1717

www.primemortgageassociates.com

Ronald E. Zagaja
Certified Divorce Mediator

Separating and divorce is one of life's most stressful events. Ronald E. Zagaja, Certified Divorce Mediator, can help couples deal with the difficult issues of separating and divorce through his impartial guidance.

Divorce Mediation is an alternative to court litigation, which is often costly and lengthy. In contrast to the adversarial approach that is typical in divorce proceedings, divorce mediation helps a couple work together to plan the family's future and to meet the needs of the family. Mr. Zagaja helps couples focus on child custody and support, assets and liabilities, taxes, alimony, and other pertinent issues.

Mr. Zagaja has been a family mediator and mental health professional for more than 30 years. He is one of the first Certified Divorce Mediators recognized in Massachusetts, and he has specialized in divorce mediation since 1992. This certification requires extensive psychological, legal, and financial training. Mr. Zagaja is also a Licensed Independent Clinical Social Worker and Licensed Marriage and Family Therapist. He is also Board Certified in the field of clinical social work, a member of the Association for Conflict Resolution, the Massachusetts Council on Family Mediation, and the Academy of Certified Social Workers.

Ronald Zagaja's office is located in the Andover Counseling Center at Chestnut Green, Building 565, Suite 81, on Rte. 114 in North Andover. He can be reached at (978) 682-1579. His web site is: www.andovercounseling.com

TO PLACE YOUR AD HERE PLEASE
CALL 978-475-7000

CHIROPRACTORS

Maddox Chiropractic

We Work To The Core Of Your Condition

DR. WARREN A. MADDOX, JR.

• Workers Compensation
• Household Injuries
• Auto Accidents
• Neck & Arm Pain • Headaches
• Low Back & Leg Pain

(978) 557-8200

180 River Road • Andover

CHIROPRACTORS

DISCOVER ANDOVER'S ADVANCED CHIROPRACTIC

ANDOVER SPINE CENTER

Dr. Christopher R. Condon

Andover Spine Center

63 Park Street,
Andover, MA 01810
978-474-1700

www.andoverspinecenter.com

MOST INSURANCES ACCEPTED

INSURANCE

SAMEL Insurance Agency Inc.

*A Professional Agency with Personal Service*

978-474-0810

15 Central Street
Andover, MA 01810

QUALITY TUTORING

Cathy Wallace
Director

Smart Start Tutoring, Inc.

21 Central Street
Andover MA

978-470-4920
smartstarttutoring@hotmail.com

AUDIOLOGISTS

THERESA (MANZI) AMORE

Certified HEARING AID Consultant

• ALL IN THE EAR HEARING AID
FREE HEARING TEST
*FREE HOUSE CALLS MADE*

11 Chestnut Street
ANDOVER

978-470-4500
978-682-4730

PRIVATE TUTORING

Beaven & Associates

*Private Tutors*

Major Academic Subjects
and Test Preparations for
SSAT, PSAT, SAT I & II, GRE, GMAT

91 Main Street, Andover • 978-475-5485

www.beavenandassociates.com

REAL ESTATE/MORTGAGE

EXIT

GROUP ONE REAL ESTATE

www.gotoexit.com

(978) 474-0400

Offering you: A COMPLETE REAL ESTATE SOLUTION
Our business is people.
Our products are Real estate and Mortgages
Brian Bennett, Broker / Owner

www.broker-one.com

(978) 474-4749

BROKER-ONE

RESIDENTIAL · MORTGAGE · COMMERCIAL

MEDIATION

DIVORCE MEDIATION

A REASONABLE
&
COST EFFECTIVE
ALTERNATIVE TO LITIGATION

Ronald E. Zagaja, LICSW, BCD

*Certified Divorce Mediator*

FREE INITIAL CONSULTATION

ANDOVER COUNSELING CENTER

Chestnut Green, Rte. 114, Suite #4

North Andover 978-682-1579

ACCOUNTANTS - CERTIFIED PUBLIC

TOSCANO & ARDITO, P.C.

CERTIFIED PUBLIC ACCOUNTANTS

*Specializing In*

*Business, Financial and Tax Planning*

Forty Bayfield Drive, N. Andover, MA 01845
Voice (978) 688-2880 Fax (978) 688-2759

Two Greenleaf Woods Drive #301
Portsmouth, NH 03801 (603) 427-0900

INSURANCE & FINANCIAL

Christine Routhier Burke

# Business

## BRIEFS

### Danversbank branch manager

Sonia Serrao has joined Danversbank as assistant vice president and branch manager of the Andover office. Serrao began her banking career with Boston Federal Savings Bank 12 years ago as a security assistant. In 1996 she became a head teller, and by 2001 she had advanced to branch manager of their Federal Street location in Boston. Later that year, Serrao was promoted to business development and sales manager with TD Banknorth in Boston, and just prior to her transition to Danversbank, she worked as assistant vice president of business development and sales with East Cambridge Savings Bank in Cambridge.

Sonia Serrao

Serrao's office is located in the Andover branch at 18-20 Central St. Danversbank was founded in 1850 and is a $1 billion financial institution operating out of 12 locations, including one in Andover.

### Stidsen honored by Partners

Andover resident Andrea Stidsen was honored recently for her 15 years of service to Partners HealthCare. Stidsen currently works as a director in the Employee Assistance Program (EAP) at Partners.

At the awards ceremony, Partners recognized 392 employees with five to 40 years of service for a combined total of nearly 4,000 years of service with Partners and its affiliated hospitals. Partners President and CEO James J. Mongan, thanked employees for their dedicated service that has helped secure Partners' reputation as a nationally recognized health care provider.

"All Partners employees, whether they work directly with patients or not, contribute to the success of our organization and to our missions of patient care, teaching, and research," Mongan said. "Health care is not an easy field to work in these days. Fortunately, because of the experience and skill of our employees, we are continuing to move forward to improve the quality, safety, and efficiency of the health care services we provide."

### New to Winchester Hospital

Winchester Hospital welcomes the addition of a new physician to its medical staff. Andover resident Stephanie Bernstein is a practicing oncologist/hematologist at both the Breast Care Center at Baldwin Park II, 7 Alfred St. in Woburn, and the Hematology/Oncology Center at 88 Montvale Ave. in Stoneham.

Dr. Stephanie Bernstein

Bernstein previously worked as a medical oncologist at the Faulkner Breast Centre in Boston and the New Hampshire Oncology-Hematology Professional Association in Manchester, N.H.

A graduate of Albert Einstein College of Medicine in New York, Bernstein completed a hematology and medical oncology fellowship and residency in internal medicine at Tufts University-New England Medical Center Hospital in Boston. She also completed an internship in internal medicine at Montefiore Hospital and Medical Center at Albert Einstein College of Medicine. She holds a bachelor's degree from Goucher College in Towson, Md.

Bernstein is a board-certified diplomate of the American Board of Internal Medicine Subspecialty of Hematology, the American Board of Internal Medicine Subspecialty of Medical Oncology, the American Board of Internal Medicine and the National Board of Medical Examiners. Licensed to practice medicine in Massachusetts and New Hampshire, she is a member of the American Society of Clinical Oncology, American College of Physicians-Society of Internal Medicine, and Massachusetts Medical Society.

### Paralegal reunion at NECC

The Northern Essex Community College Alumni Association is planning a paralegal reunion for Saturday, Oct. 28, from 10 a.m. to 2 p.m. at the Haverhill campus's new Technology Center.

Ellie Fischbein and the rest of Native Sun will be moving to Main Street when fellow clothing store Irresistibles moves to the new Barnard Street building now under construction.

# Movement in the downtown

## New Barnard Street retail space to open in November; Native Sun to Main Street

**By Judy Wakefield**

Employees at the women's clothing shop Native Sun keep an eye on style. And the other eye has apparently been on Main Street.

The longtime Essex Street location has worked well for shop owners as they marked their 10th anniversary there last May. But when they heard Irresistibles, another women's retailer, was moving off Main Street to a brand new retail space on Barnard Street, Native Sun jumped at the chance to take over the space.

"It's Main Street," said Native Sun manager Ellie Fischbein. "It's visibility, lots of traffic. We've been looking for 10 years and now it's happening. It's exciting."

Town Senior Planner Lisa Schwarz wasn't surprised to hear Native Sun is excited to move to its Main Street location. She agreed the visibility was a coveted coup for any business.

"I always hear it. Businesses want to be on Main Street," Schwarz said.

She cited a December 1998 traffic study by the state's highway department that tracked the number of cars on Main Street during two months that year (September and October).

"Every weekday 24,500 cars use Main Street, between Elm Square and Chestnut Street," Schwarz said. "I would call that good visibility."

She expects Main Street to become even more popular once an upcoming makeover of sidewalks happens. The long talked-about Main Street project has gone out to bid, Schwarz said. The bid deadline is Nov. 14 at 2 p.m.

November is when Fischbein expects to be moved into the new digs, just in time for the start of the holiday shopping season. An upscale women's shoe store called Tessa will take over the former Native Sun space on Essex Street, Fischbein said.

November is also when Irresistibles will move into a brand new retail space at 19 Barnard St. Fire destroyed the building three years ago and it has been under construction for the past few months. Caterer Chris Perry of Chelmsford will join Irresistibles on the street level, leasing space for his business. Perry and an Irresistibles manager could not be reached by this week's *Townsman* press time.

"That is also a really good location," Schwarz said of Barnard Street. "It was never 'if' it could be leased. It was always 'when.'"

The second floor of the new building is being leased as office space. Local real-estate agent Michael Harkins is handling the bookings and no tenant has yet signed on, he said. He is looking to lease about 2,500 square feet of office space, he said.

Ironically, his business, Harkins Real Estate, was formerly located at 19 Barnard St. It was destroyed in the June 30, 2003 fire which also destroyed a second tenant's business, Andover Livery. The livery business relocated to New Hampshire while Harkins is now based on Bartlet Street.

Selectman Mary Lyman also reported that an upscale sandwich shop called Mawby's is looking to move into the former Blue Cow spot, also on Barnard Street.

The new 19 Barnard Street building, across from the side of Old Town Hall, will not be finished for another few weeks, but tenants are already staking their claims.

BARK MULCH • PINE MIX
Freshly Ground RED HEMLOCK
• Screened Loam • Stone • Sand
Peter Breen
978-687-7774
Immediate Delivery Guaranteed Load Size
Serving the Andovers Since 1972

We can meet ALL your Dental Needs.
Community Dentists
Family Dentistry
General Dentistry
• Exams
• X-Rays
• Fillings
• Extractions
• Root Canals
• Fixed Bridges
• Cosmetic Dentistry
2 Convenient Locations
• Dr. Mazen Ghattas
• Dr. Aruna Jonnalagadda
• Dr. Yousheng Ma
• Dr. Mary Scannell
• Dr. Golnaz Mavafaguy (Child Specialist)
• Dr. David Fix (Prosthodontist)
Made Affordable
Newly Renovated Office
420 Essex St
Lawrence
978 682 4525

KLASS MODA
A Klassy Boutique & Tailoring
Come And See Our Fall Collection!
Mother of the Bride • Evening Wear
Suits • Coats • Jackets • Jeans
& Accessories
Free Alterations on Purchases!
542 Turnpike Street, No. Andover
978-687-9600
(Next to Fuddruckers)

Steeplechase
BUILDERS
Design
Build
Remodel
(978) 688-5036

AC ATHLETE'S CORNER
Marmot

8 Main Street Andover MA 978-474-1800

# CLASSIFIED CONNECTION™

**Reach almost 350,000 readers with just one local call!**

# 1-800-927-9200

**Monday through Friday 8 a.m. to 6 p.m. • Saturday 8 a.m. to 2 p.m.**

**ON-LINE**
**ClassConnNorth.com**

**FAX**
**1-877-927-9400**

**ANDOVER TOWNSMAN LINE AD PUBLICATION DEADLINE**
Tuesday at 5 p.m.
for publication Thursday.

**Cancellation/change deadlines:** same as publication deadlines.

**Policies/adjustments:** Advertisers must check advertisements and report errors immediately. Billing adjustments are made for only one incorrect insertion and then only for the incorrect portion. We are not responsible for errors we fail to publish and reserve the right to reject, edit or classify any ad. Ads are subject to credit approval and may be held for prior to publication.

# Get connected.Get results!™

## Classified


**Announcements 2-10**

900 Numbers Per Call ....10
Auctions ....4
Car Pools ....5
Entertainment ....7
Entertainment/Musical ....8
Legal Notices ....2A
Legal Services ....2
Lost & Found ....3A
Lost Bank Books ....3B
Personals ....6
Special Notices ....9

**Financial 11-17**

Business Opportunities ....12
Business Wanted ....13
Credit Services ....15C
Money to Loan ....15A
Mortgages ....15B
Stocks/Bonds/Investments ....14
Wanted to Borrow ....16

**Instructions 18-24**

Correspondence Courses ....19
Instruction Miscellaneous ....22
Music & Dancing ....21
Private Tutoring ....20
Wanted Instruction ....23

**Real Estate For Sale 26-50**

Agents ....42C
Appraisal Services ....43
Business for Sale ....30
Commercial Property ....27
Condos/Town Houses Sales ....32
HOMES
MA Homes ....31MA
NH Homes ....31NH
Other States Homes ....OS31
Industrial Land ....28
Investment Property ....29
Lots/Acreage ....36
Mobile Homes ....34
Modular Homes ....35
Real Estate Services ....41
Realtors ....42B
Realtors MLS ....42A
Time Share Property ....37
Vacation Properties ....38
Wanted Lots/Land ....40
Wanted Real Estate ....39

**Rentals 51-75**

APARTMENTS
MA Rentals ....MA55
NH Rentals ....NH55
Rentals--Other State ....OS55
Commercial Property ....57
Condos/Town Homes/Duplexes ....53
Furnished Rooms/Apts ....66
Garages/Storage Rental ....62A
Houses for Rent ....52
Land Rent/Lease ....61
Mobile Homes ....54
Motels/Hotels ....67
Offices to Share ....58
Offices to Rent ....59
Other for Rent ....62
Roommate Services ....68A
Roommate/Housing to Share ....68
Rooms for Rent ....65
Vacation Places ....56
Seasonal Rentals ....56A
Wanted Apartment to Rent ....55P
Wanted House to Rent ....52A
Wanted Space to Rent ....63
Wanted/Apt for Rent ....55M
Warehouse Space ....60
Winter Rentals ....56A

**Help Wanted 76-100**

Business ....87
Child Care Provider Wanted ....99A
Child Care Providers Licensed ....99B
Child Care Providers Non-Licensed ....99C
Employment Agencies ....77
Employment Services ....79
General ....93
Medical ....85
Network Marketing ....91C
Part Time ....95
Professional ....83
Sales ....91
Sales Needing Investment ....91B
Sales/Retail ....91A
Temporary Help ....81
Trades/Industrial ....89
Work Wanted ....97

**Merchandise 101-147**

Antiques/Collectibles ....104
Articles for Sale ....102
Arts/Crafts ....105
Baby Items ....101
Bicycles/Mopeds ....108
Building Materials ....110
Business Supplies ....112
Cameras/Photography ....116
Computer Software ....114
Consignment Stores ....142
Craft Fairs ....122A
Electronics ....118
Firewood/Fuels ....120
Fitness/Sports ....107
Flea Markets ....122
Garage Sale Services ....123A
Garage/Yard Sales ....[illegible]
Garden Supplies ....121
Household Goods ....[illegible]
Junk & Scrap Collector ....[illegible]
Machinery & Tools ....124
Musical Instruments ....131
Office Equipment ....132
Publications ....133
Rentals ....135
Restaurant/Store Fixtures ....136
Swimming Pools and Supplies ....137
Video Rentals/Sales ....135A
Wanted to Buy ....139
Wanted to Rent ....141
Wearing Apparel ....143

**Pets & Livestock 149-150**

Boarding/Services ....149C
Dogs-Cats-Pets ....149A
Feed/Grain/Supplies ....149G
Horses/Tack ....149B
Livestock ....149D
Livestock Wanted ....149F
Pets Wanted ....149E

**Services & Repair 151-225**

Accounting ....153A
Air Conditioning ....166
All Services ....212A
Aluminum Vinyl Siding ....[illegible]
Antique Repair ....[illegible]
Appliance Repairs ....[illegible]
Appraisals ....155A
Asbestos ....180D
Asphalt ....180C
Building Contractors ....158
Business Services ....[illegible]
Carpentry ....168
Carpet Cleaning ....[illegible]
Repair ....186A
Catering ....160B
Ceilings ....168A
Cellar Drainage ....[illegible]
Chimneys ....[illegible]
Cleaning Services ....[illegible]
Commercial ....[illegible]
Computer Services ....154
Consulting ....156
Computer Services ....186B
Counseling ....158C
Custom Draperies and Hangings ....202A
Deleading/Inspect ....187A
Disposal Services ....186A
Drafting ....157A
Dressmaking and Alterations ....[illegible]
Dryer Vent Cleaning ....[illegible]
Drywall ....[illegible]
Electrical ....174
Engineering ....157
Entertainment Services ....152A
Excavating ....164A
Exterminating ....[illegible]
Fencing ....[illegible]
Financial ....[illegible]
Fire Alarms ....190C
Floors ....177
Floor Covering ....177A
Foundation Repair ....[illegible]
Furniture Repair ....[illegible]
Garage Doors ....[illegible]
Gardening ....175
General Contracting ....[illegible]
Gutters ....[illegible]
Handyman ....[illegible]
Home Improvements ....[illegible]
Home Painting ....[illegible]
Hot Tubs ....[illegible]
Insulation ....[illegible]
Insurance Agencies ....[illegible]
Interior Decorating ....[illegible]
Kitchen and Bath Remodeling ....[illegible]
Landscaping ....[illegible]
Lawn Mowing ....[illegible]
Legal Services ....[illegible]
Locksmiths ....[illegible]
Masonry ....[illegible]
Marine and Boating Services ....[illegible]
Masonry Work ....186A
Medical Support Services ....184
Moving & Storage ....[illegible]
Office Furniture ....[illegible]
Painting ....[illegible]
Paperhanging ....[illegible]
Patios ....[illegible]
Plastering ....[illegible]
Plumbing ....[illegible]
Powder ....[illegible]
Pressure Washing ....[illegible]
Printing Services ....[illegible]
Roofing ....[illegible]
Roofing Repairs ....[illegible]
Rubbish Removal ....[illegible]
Sandblasting ....[illegible]
Sewer Cleaning ....[illegible]
Sewer Repairs ....[illegible]
Sewer Systems ....[illegible]
Sheet Metal ....[illegible]
Siding ....[illegible]
Stone Work ....[illegible]
Tiling ....195
Tree Removal ....196
Tutoring ....152
TV Electronic Repairs ....209
Vacuum Cleaner Sales and Service ....[illegible]
Water Softeners ....[illegible]
Well Drilling ....[illegible]
Windows ....[illegible]

**Transportation 226-249**


**Expert tips for fast results**

- Make your ad easy for readers to find by KEYWORDING. Begin by identifying the item you're offering. Be clever rather than [illegible].
- Capture attention with a large headline or graphic.
- Sell your item or service by highlighting what's special about it. Provide details about condition or other that make potential customers want to call!
- Avoid [illegible]. This [illegible] prestige [illegible] that [illegible].
- [illegible]
- [illegible]
- [illegible]
- [illegible]

# 2-10 Announcements

**3A Lost & Found**

CAT missing Heights area of Gloucester. White & orange. 2 year old male. 978-283-4189.

FOUND Andover Wood Hill Middle School area. 9/26. Women's piece of jewelry. 978-475-0042.

FOUND Black Lab female with NC tags. Ebony on Vermont St. Lawrence. Shepherd Mix puppy female tan & white. 978-794-1656.

FOUND BLACK LAB. Hastag. Area of High St. Lawrence. Call 978-479-8338 or 978-989-8364.

FOUND CAT black & white long hair neutered male tuxedo markings very friendly beer around for about a month. Bentley St So. Lem MA area. 978-741-0224.

FOUND CAT black white female. Plum Island Point. To claim or adopt call 978-465-0459.

FOUND Cat female domestic shorthair all white with green/yellow eyes. Wearing purple flea collar. Near Jackson St. Methuen. Lawrence line. 978-686-4998.

FOUND Cat young black & white very sweet & friendly seems lost. Andover. Call 978-475-8656.

FOUND DOG female Yellow Lab, older dog. [illegible] off Parker State. Frye's [illegible]. Andover. 978-683-3[illegible]65.

FOUND DOG Siberian Husky. Tyler St. Methuen area. Call 978-682-5716.

FOUND KITTEN. Black & white. 3 mos. old. On hwy. St in Newbury MA. Call 978-462-6760.

FOUND small sweet female cream color Pit AND Older arthritic Black Lab female with flag collar. Call 978-374-2415 to claim or adopt. HAVERHILL ANIMAL CONTROL.

FOUND very friendly, loving, white male cat. Vicinity Pentucket School area. Lawrence. Labor Day week. Call 978-688-7[illegible]7.

**3A Lost & Found**

FOUND KEYS on Essex Rd. Newburyport. [illegible] Call 978-[illegible].

LOST [illegible] year old female short haired Tabby wearing blue break away collar. Lost in gold. [illegible] Lost Saturday Salem Wayside area. Call 978-[illegible].

LOST [illegible] black & white [illegible] and female [illegible] answers to Ziggy. White on face, paws. Younger cat. Redwood Ave. Rockport. Call 978-546-[illegible].

LOST BIRD. Dusky Conure, green & white with black beak. Called escaped from Seac, NH. REWARD. 603-[illegible]-2424.

LOST BIRD green & grey Quaker Parrot, responds to name "Pacolivery talking". [illegible] 978-[illegible].

LOST Bichon Frise, [illegible] area. Answer [illegible] white, hypoallergenic, [illegible] than other weaning puppy. Lost [illegible] Sept. 9th. Salem St. 978-686-[illegible].

LOST CAT 2 year old female neutered male, brown tabby. Name is Bailey. Lost in Brookfield, Lake Pearl. Reward. Call 978-721-5964.

LOST Cat 1 year old black and gray tiger with belly white paws, white on face. Very friendly. Wearing blue collar. Brookwood Cir. Lawrence. 978-721-[illegible].

LOST CAT [illegible] Eastern Road, Farm Rd. Maple Street area. Name is Smokey. REWARD. Call 508-[illegible].

LOST CAT 9th Amendment Drive, Rd area. Male, [illegible] yrs. old, wearing red/black collar. 603-378-[illegible].

LOST CAT [illegible] white male answers to Cappa Dappa. Has an face. 8 lbs. Ended [illegible] Lowell Winter Square area of Peabody. Call 978-532-8623, 508-527-3[illegible].

LOST Cat black with white patch on chest no collar, vicinity Windsor / Court / Broughton Drive, Beverly since Sept. 2. 978-790-5[illegible].

LOST CAT Boo. 2 year old neutered orange tiger cat. 9/5/06. Hammond St. Groveland. $500 REWARD. 978-948-[illegible].

LOST Cat. Fellows Street, Danvers. Gray [illegible] on chest and paws, very long legs. Call 978-777-[illegible]95.

**3A Lost & Found**

LOST DOG, 4 lb black & white [illegible] Saturday [illegible] Andover. [illegible]

LOST DOG. Ward Hill area. [illegible] 978-687-0682.

**3A Lost & Found**

**11-17 Financial**

**12 Business Opportunities**

NOTICE

**15B Mortgages**

**18-24 Instructions**

**20 Private Tutoring**

**21 Music & Dancing**

**22 Instruction Miscellaneous**

CDL A & B Training

GC/Builder's License Course

**26-50 Real Estate For Sale**

**27MA Commercial Property MA**

**30MA Businesses For Sale MA**

PIZZA/Sub Shop
Long proven Extremely busy store for 26 years. Anyone seller. All terms & [illegible]

Hair Salon
Fully equipped, without inventory in Lawrence, MA. [illegible] 978-687-8484
Coco, Early & Associates

**31MA Homes MA**

$20,000 PRICE DROP!

Bright, sunny, old-style Colonial on [illegible] acre in country neighborhood. Eat-in kitchen. [illegible]

By Owner

OPEN HOUSE

**Homes For Sale**

**31MA Homes MA**

New Construction

**INSTRUCTIONS**


The Eagle-Tribune
The Salem News
Daily News of Newburyport
Gloucester Daily Times

**ATTENTION ADVERTISERS**

The *Classified Connection* will be closing early!!!

Due to system upgrades
The Classified Line Ad Departments will be closing
2 p.m. Friday September 29th
and all day Saturday September 30th

**Make sure to call your ads in early!**

Deadline for line ads for Sat. Sun. & Mon. papers will be by 1:30 p.m. Fri. (Sept. 29).

Sorry for any inconvenience this may cause you.
We are looking forward to hearing from you!

**The Classified Connection**
Call 978-946-2300 or 800-927-9200



**Autos North**
largest classified place north of Boston. Reach up to 355,000 shoppers.
CONNECTION
www.ClassConnNorth
1-800-927-9200
fax 1-877-927-9400



**GRAND OPENING – LUXURY ANDOVER COMMUNITY!**

2 Months Free* *Call for details!

- 1st Rate LOCATION off I-93 & min. to MBTA
- Brand New LUXURY 1, 2 & 3 BR apts. For Immediate Move In!
- Incredible Country Club LIFESTYLE Swimming Pool, Spa and Golf Course views

OUR BEST DEALS OF THE SEASON ARE NOW HERE–FOR A LIMITED TIME! VISIT TODAY!

NEW selection of homes with stunning GOLF COURSE VIEWS avail. in Sept.! Limited # – reserve today!

OPEN HOUSE
7 days a week!
FREE HT & HW!
PET FRIENDLY!

WINDSOR
311 Lowell St
Andover, MA 01810
Ph: 1-800-529-8903

VISIT US ONLINE AT WWW.WINDSORGREENAPTS.COM

31NH Homes NH

34NH Mobile Homes NH

34MA Lots/Acreage MA

HAVERHILL

36NH Lots/Acreage NH

ATKINSON, NH

RUMNEY NH

Save Thousands!

OPEN HOUSE

Coco, Early & Associates

36OS Lots/Acreage Other States

Ski Sunday River. Own Extreme views $139,900!

32MA Condos/Townhomes MA

39 Wanted Real Estate

CASH

First Run

First Run

WE BUY HOUSES 'AS IS'

40 Wanted Lots/Land

Experienced Real Estate Developer

First Run

LAST CHANCE

41 Real Estate Services

CARE TAKER

51-75 Rentals

52MA Houses For Rent MA

32NH Condos/Townhomes NH

BENJAMIN CHASE MILL

DERRY, NH New construction

Luxury Mill Condos

Adult Community

34MA Mobile Homes MA

34NH Mobile Homes NH

52MA Houses For Rent MA

HAMPTON NH A beautiful home Seabrook Beach ON THE BEACH

BEVERLY MA

TUCK POINT

BRADFORD

NEWBURYPORT

52NH Houses For Rent NH

MIDDLETON, MA

53MA Condos/Townhomes/ Duplexes MA

53NH Condos/Townhomes/ Duplexes NH

53MA Condos/Townhomes/ Duplexes MA

ANDOVER MA

NEW

KRE King Real Estate

LOOK NORTH ANDOVER MA

978-388-4212

Amesbury

NEW APARTMENT HOMES IN

One River Court

Now Leasing

ANDOVER MA

Andover's Best Kept Secret!

APARTMENTS

55MA Rentals MA

ANDOVER MA Downtown in building Bedroom $625 Large bedroom with parking $725 All wall modern kitchen bath available now near T Call 603-57-00

ANDOVER, MA

GRAND OPENING

11-6 daily.

CASCOCROSSING.com

ANDOVER - OPEN HOUSE! UP TO 2 MONTHS FREE RENT*!

*Limited time offer. Select homes. Move by 9/30.

BRAND NEW 2 & 3 bedrooms with furniture, washer/dryer, central A/C, gourmet kitchen & huge closets. Garages available, optional fireplace & balcony. Pool, spa & clubhouse. NOW AVAILABLE - new selection of homes with golf course views. LIMITED-NO RESERVE TODAY!

Cats & dogs welcome. HEAT & HOT WATER INCLUDED. Call Windsor Green 866-529-8903

BEVERLY COMMONS

BEVERLY, MA

Forest Acres

BRADFORD, MA

Get $500 off one months rent

(on 2 bedrooms only)

- $250 security deposit*
- Heat & hot water
- & cooking gas included
- Patio or balcony
- Free individual storage

978-374-0111

No appointment necessary

*Restrictions Apply

FOLLY HILL APARTMENTS

BEVERLY, MA

Luxury new 1 & 2 bedrooms. Spacious & bright. Fully applianced, walk-in closet, on site fitness center & conference room. Ample parking. Professional staff. Call today. We come Mon-Fri 9-6, Sat 9-5, Sun by appointment. Call 978.927.3690 Rt. 28 to exit 2 north. www.follyhillapartments.com

BEVERLY, MA

No Fee To Tenant

THE MILLERY

Move-in Specials

240 Conant Apts Move in Special!

The Heights at Cape Ann

1 & 2 BEDROOMS AVAILABLE

$500 Security Deposit

No Last Month Required

- Cats & Dogs
- Cable/Care Patrol
- Air Conditioning
- Swimming Pool & Fitness Center
- Near Commuter Rail
- Heat & Hot Water Included
- Parking

978-281-1184

CORCORAN

LEGAL NOTICE

TOWN OF ANDOVER REQUEST FOR PROPOSALS

The Andover Contributory Retirement Board is seeking proposals for **Actuarial Services**. Responses to this Request for Proposal will be accepted until **Tuesday, October 31, 2006** before **10:00 AM**. Complete packets of the conditions of the request for proposals are available from the Retirement Office, Andover Town Offices, 36 Bartlet Street, Andover, MA 01810. Any questions related to this proposal, please call the retirement office at (978) 623-8209.

AT - 9/27/06

LEGAL NOTICE

NOTICE

Andover Home For Aged People

LEGAL NOTICE

TOWN OF ANDOVER MASSACHUSETTS OFFICE OF THE BOARD OF APPEALS

NOTICE OF HEARING

A public hearing will be held at THE HALL, 2ND FLOOR, MEMORIAL HALL LIBRARY, ELM SQ., ANDOVER, MA on THURSDAY, October 5, 2006 at 7:00 P.M. on the petition of Scott LeBrun, 84 Haverhill St., Andover, MA for a special permit under Article VIII, § 3.3.5 to convert an existing non-conforming porch to a year round family room that will not meet dimensional requirements.

Premises affected are located at 84 Haverhill St., Andover, MA in an SRA District and is shown on Town Assessor Map 18 as Lot 23.

STEPHEN D. ANDERSON, CHAIRMAN BOARD OF APPEALS

AT - 9/21, 9/28/06

LEGAL NOTICE

TOWN OF ANDOVER MASSACHUSETTS OFFICE OF THE BOARD OF APPEALS

NOTICE OF HEARING

A public hearing will be held at THE HALL, 2ND FLOOR, MEMORIAL HALL LIBRARY, ELM SQ., ANDOVER, MA on THURSDAY, October 5, 2006 at 7:00 P.M. on the petition Bell Atlantic Mobile of Mass., Corp Ltd., d/b/a Verizon Wireless, 400 Friberg Pkwy, Westborough, MA for special permits under § 6.1 & 9.4 to co-locate wireless communication antennas, an equipment shelter & an emergency power generator on the roof top that will not meet zoning regulations.

Premises affected are located at 23 Main St., Andover, MA in a GB District and is shown on Town Assessor Map 55 as Lot 98.

STEPHEN D. ANDERSON, CHAIRMAN BOARD OF APPEALS

AT - 9/21, 9/28/06

LEGAL NOTICE

TOWN OF ANDOVER OFFICE OF THE BOARD OF APPEALS NOTICE OF HEARING

A public hearing will be held at THE HALL, 2 FLOOR, MEMORIAL HALL LIBRARY, ELM SQ., ANDOVER, MA on THURSDAY, October 5, 2006 at 7:00 P.M. on the petition of John Doubleness St Bros 7 Hawkes St, Marblehead, MA for a variance from the requirements of Article VIII § 5.2.1.2 to erect three awnings with lettering exceeding 3" in height such that they are considered to be attached signs that exceed the limitations of the zoning by-law as to quantity and frontage.

Premises affected are located at 15 Barnard St, Andover, MA in a GB District and is shown on Town Assessor Map 39 as Lot 28.

STEPHEN D. ANDERSON CHAIRMAN BOARD OF APPEALS

AT - 9/21, 9/28/06

LEGAL NOTICE

TOWN OF ANDOVER OFFICE OF THE BOARD OF APPEALS NOTICE OF HEARING

A public hearing will be held at THE HALL, 2ND FLOOR, MEMORIAL HALL LIBRARY, ELM SQ., ANDOVER, MA on THURSDAY, October 5, 2006 at 7:00 P.M. on the petition of Anthony & Jeanne Capone, 444 S. Main St., Andover, MA for a variance from the requirements of Article VIII § 4.1.2 &/or for a special permit under Article VIII, § 3.3.5 to construct additions & alterations that will not meet dimensional requirements as to front setback.

Premises affected are located at 444 S. Main St., Andover, MA in an SRC District and is shown on Town Assessor Map 63 as Lot 53.

STEPHEN D. ANDERSON CHAIRMAN BOARD OF APPEALS

AT - 9/21, 9/28/06

LEGAL NOTICE

TOWN OF ANDOVER OFFICE OF THE BOARD OF APPEALS NOTICE OF HEARING

A public hearing will be held at THE HALL, 2ND FLOOR, MEMORIAL HALL LIBRARY, ELM SQ., ANDOVER, MA on THURSDAY, October 5, 2006 at 7:00 P.M. on the petition of NECA Realty Trust, 820A Turnpike St No. Andover, MA 01845 for a variance from requirements of Article VIII, § 3.1.3.C.9 &/or for a special permit under Article VIII, § 3.1.3.C.9 to use an existing commercial building for medical professional office space in a zoning district where such uses are not permitted.

Premises affected are located at 6 Campanelli Dr., Andover, MA in an ID District and is shown on Town Assessor Map 142 as Lot 4

STEPHEN D ANDERSON CHAIRMAN BOARD OF APPEALS

AT - 9/21, 9/28/06

LEGAL NOTICE

COMMONWEALTH OF MASSACHUSETTS

The Trial Court

Probate and Family Court Department

ESSEX Division

Docket No. 06P2053AD1

In the Estate of EDNA J. KIDD

Late of ANDOVER

In the County of ESSEX

Date of Death March 17, 2006

NOTICE OF PETITION FOR APPOINTMENT OF ADMINISTRATOR

To all persons interested in the above captioned estate, a petition has been presented praying that LAWRENCE G. KIDD of ANDOVER in the County of ESSEX be appointed administrator of said estate to serve without surety

IF YOU DESIRE TO OBJECT THERETO, YOU OR YOUR ATTORNEY MUST FILE A WRITTEN APPEARANCE IN SAID COURT AT SALEM ON OR BEFORE TEN O'CLOCK IN THE FORENOON (10:00 A.M.) ON **OCTOBER 23, 2006**

WITNESS, HON MARY ANNE SAHAGIAN, ESQUIRE, First Justice of said Court at SALEM this day, September 13, 2006.

Pamela Casey O'Brien Register of Probate

AT - 9/28/06

LEGAL NOTICE

COMMONWEALTH OF MASSACHUSETTS

The Trial Court

Probate and Family Court Department

ESSEX Division

Docket No. 06P2022AD1

In the Estate of KENNETH THOMAS BUCK

Late of ANDOVER

In the County of ESSEX

Date of Death August 9, 2006

NOTICE OF PETITION FOR APPOINTMENT OF ADMINISTRATOR

To all persons interested in the above captioned estate, a petition has been presented praying that NANCY MCLEAN of METHUEN and JOHN K. BUCK of HAVERHILL both of ESSEX County be appointed administrators of said estate to serve with personal surety

IF YOU DESIRE TO OBJECT THERETO, YOU OR YOUR ATTORNEY MUST FILE A WRITTEN APPEARANCE IN SAID COURT AT SALEM ON OR BEFORE TEN O'CLOCK IN THE FORENOON (10:00 A.M.) ON **OCTOBER 23, 2006**.

WITNESS, HON MARY ANNE SAHAGIAN, ESQUIRE, First Justice of said Court at SALEM this day, September 13, 2006

Pamela Casey O'Brien Register of Probate

AT - 9/28/06

LEGAL NOTICE

COMMONWEALTH OF MASSACHUSETTS

The Trial Court

Probate and Family Court Department

ESSEX Division

Docket No. 06P1952EP1

In the Estate of EVELYN NEUMARK

Late of ANDOVER

In the County of ESSEX

Date of Death August 3, 2006

NOTICE OF PETITION FOR PROBATE OF WILL

To all persons interested in the above captioned estate, a petition has been presented praying that a document purporting to be the last will of said decedent be proved and allowed, and that PHILIP NEUMARK of SAN FRANCISCO in the State of CALIFORNIA and NORALYN NEUMARK of SYDNEY in the Country of AUSTRALIA be appointed executors, named in the will to serve without surety

IF YOU DESIRE TO OBJECT THERETO, YOU OR YOUR ATTORNEY MUST FILE A WRITTEN APPEARANCE IN SAID COURT AT SALEM ON OR BEFORE TEN O'CLOCK IN THE FORENOON (10:00 A.M.) ON **OCTOBER 23, 2006**.

In addition, you must file a written affidavit of objections to the petition, stating specific facts and grounds upon which the objection is based, within thirty (30) days after the return day (or such other time as the court, on motion with notice to the petitioner, may allow) in accordance with Probate Rule 16

WITNESS, HON MARY ANNE SAHAGIAN, ESQUIRE, First Justice of said Court at SALEM this day, September 14, 2006

Pamela Casey O'Brien Register of Probate

AT - 9/28/06

# CLASSIFIED CONNECTION

## 55MA Rentals MA

HAVERHILL MA ALL utilities included. Prime location. 1 bedroom starting from $850. 978-373-4800. EHO riversedgehaverhill.com

HAVERHILL, MA Apartments for rent. $750-$950 a month. Credit History and References Required. Call for application today 978-241-3555

HAVERHILL, MA, Call today 1, 2 & 3 bedrooms, $650- $1050 1st/last/security & good references. Details. 603-382-7212

HAVERHILL, MA - Dudley St. 2nd floor, 3 bedrooms, hardwood floors, parking, yard. Deleaded. No pets. $1,000 + security. 781-844-3568

**HAVERHILL, MA**
Lovely 1 bedroom, completely remodeled, on quiet street, hardwood floors, off street parking, coin-op laundry, $725 + utilities. 978-837-2513

HAVERHILL, MA: Luxury 3 level townhouse, 2 bedroom. No pets. $1,100.-$1,200. mo. 1st, last, security. 978-422 8883, Mon.-Fri., 9 a.m.-4 p.m

☺
HAVERHILL, MA
PINE BROOK PLACE
1 bedrooms $875
2 bedrooms $975
Pool, laundry, parking
Heat & hot water included
**Two Months Free**
978-373-3804

HAVERHILL, MA. Renovated 2 bedroom, 2nd & 3rd floor, washer dryer hookup, one car off street parking deck $900 + 978-257 4853

HAVERHILL, MA spacious 5 room, 3 bedroom 2nd floor all appliances $1000 + utilities, no pets near 495 & train Call 508 509 1896

HAVERHILL Newly renovated. 3 bedroom bright cheery on bus line Family neighborhood Must see $795 978 372 4862

HAVERHILL Pilling St 2nd floor 3 bedroom hardwood floors, washer-dryer hook ups. 2 decks $1000 a mo 1st last 508 45 52 Keith

HAVERHILL River St Huge 3 bedroom newly renovated 2 floors off street parking $1400 + utilities 978-373 3024 ext 0

HAVERHILL Victorian 2 bedroom modern kitchen bath wood floors parking $895+ utilities 978 6 8 4 2

IPSWICH New spacious bedroom washer dryer River view Private entry Off street parking Non smoking no pets All utilities included $1350 978 356 3334

IPSWICH Updated 2nd floor 3 bedroom + attic extra room?? Hardwood laundry hookups yard pets negotiable Near train & town $1400 1st security 978 356 0269

LAWRENCE 1 and 2 bed rooms available Heat hot water included Free parking Coin op laundry Royal Park Gardens and Beacon Howard Court Gardens Call 978 689 3999

LAWRENCE 3rd floor 2 bedroom spacious off street parking 2 walk in closets 1st last $800 no utilities No pets/smoking 978 853-6960

LAWRENCE 6 room, 3 bedroom, near schools, nice family area, 1 car parking, section 8 ok, no utilities, no pets. $1100/mo. 1st/last. 978-975-3518

LAWRENCE/Andover line: 1, 2, 3 bedrooms, all new, beautiful, wood floors, laundry, parking. $850.-$1,000. utilities included. 978-764-2978

LAWRENCE: Beautiful 6 room, 1st floor, remodeled, fresh paint, hardwood floors, hook ups, nice area. No pets. $950./mo. plus. 978-685-5233

LAWRENCE: Downtown, 4 rooms. 1-2 bedrooms.
**1 MONTH FREE**
Available now. $750
781-956-7789

LAWRENCE Large 1 bedroom, eat-in kitchen, storage, near highway. Section 8 approved. $675 + utilities 1st and security. 603-289-1372

**Lawrence MA**
1, 2 & 3 bedrooms
Very clean & modern newly renovated New ownership & 2 properties to choose from $500-$900. 617 625 5410
VISION COMPANIES

LAWRENCE MA 1st floor 1 bedroom appilanced kitchen off street parking reference & security deposit required Call 978 685 5338

LAWRENCE MA 2 bedroom 2nd floor large living dining kitchen pantry parking hook ups yard $1200 heated 1st & security 978 239 5539

LAWRENCE MA
2 bedrooms
**Section 8 approved**
Available now No pets
978 68 9 85

LAWRENCE MA Downtown 2 bedroom $800 bedroom $700 modern rcg llc com 617 625 83 5

**LAWRENCE, MA**
Lovely 2 bedroom apartment on quiet dead end street hardwood floors off street parking coin op washer dryer $695 + 978 837 25 3

LAWRENCE MA Two bed room apartments for rent Good neighborhood close to Rte 495 $850 Call Bob 603 579 99 8

LAWRENCE & Methuen MA Apartments for rent Apartment listing accepted Station Realty 978 975 37 3

LAWRENCE No. Cedar Street large bedroom 2nd floor all utilities included $800 No dogs/cats 978 657 723

LAWRENCE North 4 room 2 bedroom 1 room 1 bed room near Methuen line car parking private complex Nice neighborhood 978 302 30 8

LAWRENCE Prospect Hill bedroom in nice Victorian home Nice area yard parking utilities included $1 month 978 552 2698 Jeff

LAWRENCE Section 8 approved 2 bedrooms modern kitchen bath hardwood basement laundry 1st security 978 682 3 8

LAWRENCE So. $1,300/mo bedroom apartment off street parking for 2 cars last & security available Oct 1 leave message 978 68 8698

LAWRENCE SO. 2nd floor, 1 bedroom, off street parking, $775/mo. includes heat. Call 978-689-4704

LAWRENCE, SO. 5 room, 3 bedroom, 1st floor, yard, driveway, appliances, hookups, $900/mo. Call 978-688-1708

LAWRENCE SO. Large 2 bedroom apartment Completely remodeled, quiet area, new siding yard, $850 603-234-5631 or 603-362-6060

LAWRENCE, South: Clean 2 & 3 bedroom apartments Off street parking. Starting at $850./month. 1st, security No pets. 978-697-2400

LAWRENCE South Falmouth St brick building modern 2 bedrooms, refrigerator, stove, parking, laundry room Heat & hot water included No pets Security deposit & references required $800 978 682 489

LAWRENCE spacious 3 bed room fully applianced hook ups fresh paint clean quiet 2nd floor near hospital parking $900 + + + 617 529-0950

LAWRENCE Spectacular bedroom $725/heated & 3 bedroom $925 + coin-op hardwood floors parking & yard 978 423 4868

LAWRENCE Tower Hill 2 or 3 bedrooms recently remodeled lead free hook ups stove fridge $875 no utilities or pets 978 794 9936

LYNN MA Large 3 bedroom 2nd floor new bathroom porch yard 1 car parking near train college available now Call Nelson 978 74 2073

LYNN Off Lynn Commons 2 bedroom units eat in kitchen hardwood floor close to bus line Rent includes heat & hot water $1000 month Harbor Properties 78 598 3200 EOH

LYNN/Swampscott line 1 bedroom apartment with eat in kitchen hardwood floor steps from the ocean on bus line Located in Lynn's Diamond District Rent includes heat & hot water $875 month Harbor Properties 78 598 3200 EOH

MAGNOLIA MA

SERENITY REALTY
978 526
Joanne@SerenityRealty.com

**Magnolia Landing**
**1 Bedrooms**
**$799 - $870**
- Includes heat & hot water
- Laundry facilities & deck
- Private off street parking
- Beach, beach & town

MARBLEHEAD MA 1 bed room apartment located on the fringe of Old Town fully applianced kitchen dishwasher & ... Harbor Management 78 598 3200 EOH

**MARBLEHEAD**
3 bedroom, yard, parking. $1,500. plus utilities. 781-639-1648

**Marblehead, MA**
AVAILABLE NOW!!!
1 bedrooms starting at $745
& 2 bedrooms
starting at $845
3 bedroom townhouse
starting at $1495
ROCKET REALTY
"The Largest Rental Agency in Town"
781-631-3070 Sorry, No Pets

MERRIMAC
(2) 2 bedroom apartments
HALF HOUSE $1300+
VICTORIAN $1100+
like new no pets 1st last, security 978-609-6240

MERRIMAC 6 room 3 4 bed room 1st floor in owner occupied 2 family $1200 mo Laundry hook ups utilities not included 978 346 9009

MERRIMAC Cozy 2 bedroom townhouse style apartment in Victorian some wood floors no pets available now $900 Call 978 346-8746

MERRIMAC MA 2 bedroom units car parking new bath roomy good shape Available NOW $700+ State St Properties Co 978 462 7032

MERRIMAC MA Contemporary 2nd floor 2 level 2 bed room near square No pets off street parking $800 mo 1st plus security 978 463 0079

MERRIMAC MA LARGE 2 bedroom quiet building AC parking coin op laundry $850 1st last security Lease No pets 978 521 5393

MERRIMAC MA Spacious 1 bedroom 1st floor heated apartment separate utilities $250 week + security deposit 603 569 2582

METHUEN 1st floor bed room with patio & parking in good location No pets smoking Heat included $725 1st last security 508 954 2736

METHUEN 2 bedroom $825 bedroom $695 + utilities near center in well maintained complex carpeted laundry on site parking No pets Call 978 794 1550

METHUEN 3 bedrooms 2nd floor laundry unit freshly painted off street parking quiet location $1100mo + utilities Toll free 866 2 2 9367

METHUEN 7 room Ranch off Prospect Street quiet area, big yard. $1,500., no utilities 978-682-8948

METHUEN CENTER
1 bedroom, off street parking. No pets $700./mo. Gallant Assoc., 978-686-7931

METHUEN, MA
1 & 2 bedrooms. No smoking no pets. $700 & $800 + utilities. Call Steve 978-258-9076

METHUEN MA
ELM CREST ESTATES
**All Utilities Included**
1 & 2 bedrooms.
Refrigerator, stove, microwave, a/c, dishwasher, central vacuum, balcony, parking, laundry room. No pets. Security & references required. $890 & $990. 978-682-4891.

METHUEN MA
Pelham Place
1 & 2 bedroom apartments heat included 978 685 7467

**METHUEN, MA**
WASHINGTON PLACE
BEDROOM $785
Includes heat/hot water laundry parking wall to wall AC & appliances 1st & last month required No pets Well maintained Great location off Rts 495/93 near the Loop 978 475 4569 ext 4 or smintz@ozzyproperties.com

METHUEN WEST 1 bedroom 1 room winter parking No smoking/pets, credit check Security 1st & last Call 978-682-1562

METHUEN West 1 bed room off street parking No pets $995 per month Gallant Assoc 978-686-7931

MIDDLETON Spacious bedroom Duplex ... finished basement ... yard hookups parking for 2 cars New carpet ... $1300 No fee ... Vernon Martin 978 ... Paul 978 352 6...

NEWBURYPORT bedroom den kitchen ... deck washer dryer hardwood parking ... heat electric ...

Newburyport ... bedroom third floor ... house parking ... deck $750 ... Call Advantage ...

NEWBURYPORT ... sky lights ... hardwood ... near center ...

NEWBURYPORT ... deck washer dryer ... Storage parking ... & downtown ...

NEWBURYPORT ... bedroom near ... Tannery ... apartment ... Storage closet 978 356 2058

NEWBURYPORT AREA
Private, sunny bedroom, picturesque, excellent location, luxurious, overlooks pond, $795 978 502 9330

**NEWBURYPORT**
Close to downtown, 2 bed rooms (1 large) 2nd floor $900 deck with river view storage off street parking 1st/last security No pets/smoking. 508-284-3500

NEWBURYPORT Immaculate 3 bedroom Cape in nice area Parking $1500 mo plus utilities Call Barbara 978-992 4240
Stone Ridge Properties

NEWBURYPORT Large bedroom in prestigious High St mansion Newer kitchen & bath plus hardwoods No pets or smokers $975+ Call Mark 508 265 3341

NEWBURYPORT Large & lovely 2 bedroom bright & sunny hardwood floors washer dryer dishwasher storage deck parking yard no smoking $1,050 978 239 9935

NEWBURYPORT Large & modern bedroom with eat in kitchen 1st floor $845/mo includes heat & hot water No pets 617 850 2700

***First Run***
NEWBURYPORT LOVELY bedroom in victorian wood floor, HEATED laundry parking no pets no smoking $950/mo. 978 462 3870

STATE STREET PROPERTIES
NEWBURYPORT MA
...

... deck $1300 Also 2 bedroom, 3rd floor, newly remodeled, $1,50 No pets/smoke 1st & security Call 978-902-3504

NO. ANDOVER 3 bedroom townhouse Central air, 1.5 bath ...

NO ANDOVER quiet 5 room 2 bedroom new kitchen 1st floor $1200 in owner occupied 2 family nice yard heat & hot water included 1st last no pets 978 685 5669

NO ANDOVER: Sunny Victorian, 1st floor, 2 bedroom, 2 bath. No pets/smoking $1500/mo includes Heat & hot water 508 878 2426

PEABODY bedroom remodeled Washer dryer hook up 3 car off street parking Storage No pets smoking $850 + utilities 978 535 3656

PEABODY 2 bedroom private parking quiet area near Rte 1 & 128 utilities included No pets or smokers $975 1st security 508 843 2388

PEABODY 4 bedroom 2 bath dining room ... room eat in kitchen ... porch close to highway ... Main ... parking ... utilities Adam 978 ...

PEABODY BRAND NEW bedroom ... new ... plex AC hardwood ... $1200 ...

PEABODY ... RIVER ... 

**1st Mo. Rent Free!**
Only for ...

PEABODY, MA
No Fee To Tenant
- ...
- ...
- ...

PEABODY, MA:
Terrace Estates
Attractive 1 & 2 bedroom apartments Easy access to shopping center & highway Price range from $995 ...

... ROOM ... 

***First Run***
ROCKPORT ... floor ...

***First Run***
ROCKPORT ...

Sandy Bay Estates

Free Months Rent

Rents from $725

For Showings 978 290 2187
Managed by
Paragon Properties

ROCKPORT MA 4 bedroom off street parking washer dryer hook up No smoking ...

SALEM 50 Ward St Diamond ... 2 bed rooms $900 ... Section 8 approved No pets Call 978 590 6200

SALEM, MA

SALEM, MA
No Fee To Tenant

TACHE R E
978-741-5562

**Charles Daher's**
**COMMONWEALTH**
**Shop Us Last... You'll Love Us!!!**

NEW ENGLAND'S BEST PRICES!
I Guarantee It!
- Charlie Daher

GOT TRADE?
We'll Give You 100% MARKET VALUE
Get It To Us... We'll Give You 100% Value.

KIA The Power To Surprise
**SEPTEMBER SELL-OFF**
KIA The Power To Surprise

10 YEAR 100,000 MILE WARRANTY PROGRAM

2006 SPORTAGE
EXAMPLE:
SALE PRICE: $14,806
MARKET VALUE TRADE: -5000
YOU PAY $9806

2006 SPECTRA
EXAMPLE:
SALE PRICE: $9906
MARKET VALUE TRADE: -5000
YOU PAY $4906

2006 SEDONA
EXAMPLE:
SALE PRICE: $17,870
MARKET VALUE TRADE: -6000
YOU PAY $11,870

LANCER
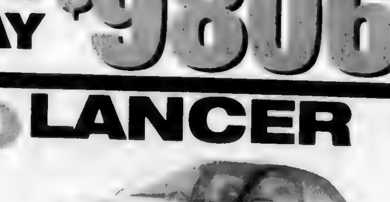
EXAMPLE:
SALE PRICE: $13,907
MARKET VALUE TRADE: -4000
YOU PAY $9,907

MITSUBISHI
GALANT

Lease For $169* Per Month
*Ask For Details.

ECLIPSE

EXAMPLE:
SALE PRICE: $16,907
MARKET VALUE TRADE: -5000
YOU PAY $11,907

(978) 687-3000
Some vehicles are used.
www.shopuslast.com

RIGHT Off 495
EXIT 45 · LAWRENCE
SALE ENDS 9/30/06

**55MA Rentals MA**

SALEM, MA Large Studio apartment 1st floor separate entrance short walk to T. $650/month includes all utilities & parking 978-744-447

SALEM, MA
## No Heating Bills This Winter....
Now that's an incentive 1 bedrooms starting at $1,010 2 bedrooms starting at $1,200 Call for details 978-741-[illegible]

[illegible]

SALEM, MA Pets OK Large 1 bedroom on Derby St. Newly renovated parking storage $1,650+ 978-9[illegible]

[illegible]

SALEM Newly renovated 2 bedroom condo ... Wharf & downtown walk to train [illegible]

[illegible]

SALISBURY BEACH Block to water 2 story house 3 bed room bath living room kitchen patio no smoking $1,540 + utilities 617-489-0205

SALISBURY Beach Ocean front, furnished 3 bedroom half house parking fenced yard deck [illegible] 978-462-5334

SALISBURY BEACH Year round 1 bedroom $900 & 2 bedroom $950 includes [illegible]

[illegible]

SALISBURY oceanfront furnished 2 bedroom condo, hardwoods [illegible] 603-893-8650

## SALISBURY
Oceanside bedroom, year round beginning Sept 2006 [illegible]

[illegible]

SEABROOK Large 2 bedroom A/C dishwasher, balcony [illegible]

[illegible]

## WAIT STAFF
Many shifts available Apply within [illegible]

[illegible]

**55NH Rentals NH**

## DERRY
[illegible]

...heat/hot water & cable. $950/mo 603-432-0097 after 4p

DERRY Large 1 bedroom, 2nd Floor 2 car parking, minutes to 93, no smoking/pets $775/mo +utilities. Call (603)329-4279

DERRY, NH 2nd floor, large 1 bedroom $900/mo includes heat & hot water References & security required [illegible]

**55NH Rentals NH**

DERRY, NH:
## Luxury Leases
In Historic Mill Condos. Penthouse straddling Beaver Brook available Brand new 2 bedroom, 2 bath High-End Condos with water views [illegible] & gourmet kitchens in Adult Community Minutes to 93 golf dining, Manchester Airport $1,650 2500 603-421-2747

DERRY NH Small 3 bed room home Washer/dryer [illegible]

DERRY NH Updated bed room in restored historical building laundry hook-ups, [illegible] air parking fully [illegible] $860 603-571-2724

DERRY/No. Salem line, 3 bedrooms 2 baths full basement [illegible] heat nice yard pets negotiable $1,425 [illegible]

E HAMPSTEAD [illegible] units include deck, yard, washer/dryer hook-up. No [illegible] 603-382-4290 or 603-396-8251.

## Hampton Beach
Everything included - heat, electric cable New studio [illegible]

## ★ HAMPTON ★
[illegible] Hampton Village & [illegible]
★ ★ ★
FALL SPECIAL
HALF OFF
1ST MONTH'S RENT!
Two Bedrooms start @ $975 Heat and Hot Water Included
★ ★ ★
[illegible]
★ ★ ★

LONDONDERRY [illegible]

***First Run***
LONDONDERRY [illegible]

[illegible]

...dishwasher Country setting on small residential street. $985 includes heat & hot water. NO PETS 603-642-3890.

RAYMOND, NH Townhouse 2 bedroom 1.5 baths, hard wood floors, near Rte. 101, River views $1,300/mo. + utilities. Jim, 603-494-4107.

SALEM excellent location 2 Bedroom duplex deck appliances [illegible]

**55NH Rentals NH**

SALEM Exit 1 Rte 93. Anew 1 & 2 bedroom condos, sale or rent. New paint/carpet, hook-ups $865+-$1050+ 603-205-7368

SALEM, NH - 1 Bedroom in 2 Family. Available 11/1. Close to 93 Hardwood. washer/dryer hookup no pets, no smoking $975 mo 603 890-6835

SALEM, NH 2 & 3 bedrooms. Also accepting Section 8 applications 978 423-3445 Also Lawrence 1 bedroom Enjoy Nice Yard:

SALEM, NH. 2 bedroom condex! washer/dryer hook-up, large back yard small pets ok. New paint & wood floors. $1000+. Call 603-870-9152

SALEM, NH BROOK VILLAGE WEST is currently offering spacious 1 & 2 bedroom apartments that feature wall to wall carpeting & totally equipped kitchens, pool, ample parking & a great location only 35 minutes to Boston Starting at $950 including heat & hot water. Security deposit negotiable for qualified applicants. Pets welcome restrictions apply. Directions: Take 193 to exit 1, turn right on Rte 28, take next right at lights, Brook Village is 3rd left. Open Mon through Fri. 1-800-732-7628 or 603-893-1100

SALEM NH Near 93 Clean & quiet 1 & 2 bedrooms some newly remodeled starting at $875. Heat/hot water included. 603-893-5726

SALEM NH- Westgate Arms
## CAREFREE LIVING
One Bedroom From $750 Two Bedrooms From $805 Heat/Hot Water Included No Lease Required. No pets. Subject To Credit Approval Toll free 888 695 4297 for info GILBERT G CAMPBELL

SALEM NH WILLOWS PARK 1 & 2 bedrooms Refrigerator stove microwave A/C central vac attic storage parking laundry room heat & hot water included No pets Security deposit references required $870-$970 Call 603 894 463

SANDOWN NH 2 bedroom bath apartment with private deck stove dishwasher storage unit and common washer and dryer in a private setting $990 month Call 603 23 2172

SEABROOK Beach Year round 2 bedrooms $1,100 and up utilities included [illegible] furnishings No pets References 603 661 3 29

SEABROOK Large 2 bed room near Routes 95 and close to shopping center, newly renovated $1,200 a month Call 603 474 2336

SEABROOK NH 1 & 2 bed room professionally managed [illegible] 95 for MA commuters from $900 No dogs Christopher Manor Apartments 603-926-0565

SEABROOK NH 2 bedroom 1 bath [illegible] duplex no pets $900/mo + utilities 617-474-2973

WINDHAM Beautiful 1 bed room in-law apartment, private setting, heat & hot water, $1200/mo. A/C, laundry, fully applianced, security system. No pets 603-894-9776.

**56A Seasonal Rentals**

ATKINSON Lakeside Grand 3000 sq. ft. 3 bedroom, 4 bath furnished home Gourmet kitchen 2 car garage too much to list [illegible] May $2000/mo. [illegible] & NH MLS #2608600 ERA Masiello 603-434-2374

**56A Seasonal Rentals**

BEAUTIFUL winter rentals - 1, 2 & 3 bedroom condos on the ocean Seabrook / Salisbury. Call 978-975-4001.

GLOUCESTER E.Briar Neck large sunny 3+ bedroom, 2 bath furnished house yard, parking near beaches Oct June $1,200+ 978-473-1902

GLOUCESTER Overlooking Lobster Cove Mid Nov -Mid June 2 bedroom, 3 bath, gas stoves, $600+ utilities No pets/smoking. 978-28[illegible]-5098.

GLOUCESTER Private Beach, furnished 5 room, 3 bedrooms, porch, Sept.-June. $1,000/mo. 978-317-2813

HAMPTON BEACH, NH Weekly/monthly, modern 3 room, 1 bedroom suites with kitchenettes, cable TV, exercise room, hot tub spa, elevator. Very low rates 603-929-0685.

NEWBURYPORT, Plum Island Cute & Cozy 2 bedroom Cottage fully furnished, cathedral ceilings, updated kitchen/bath, fenced yard with deck, parking, walk to beach Oct-June. $900/month. Call 617-943-6031.

ROCKPORT: 11/1-6/15, 1.5 bedroom, furnished apartment, ocean view fills the window. No smokers/pets. $900. plus heat & electric 617 527-3924

***First Run***
ROCKPORT 2 bedroom + office, partly furnished apartment Woods near hiking trails & train. 10/1-6/15. $850 +. 978 546 6472 617 628-3769

ROCKPORT beautifully furnished spacious home 4 bed rooms + office, 2.5 bath, sea views, fireplaces, garage, 10/1-5/15. $1500+. 978-546-2620.

ROCKPORT Charming 1 bedroom Cottage Walk to train & town Furnished $900 includes all utilities From 9/1/06-5/15/07 978 282 7359

SALISBURY BEACH MA OCEAN FRONT Furnished 3 bedroom 3 car parking gas heat From $895 978 686-1408

SALISBURY BEACH MA Winter rental 4 bedroom house 2 baths Jacuzzi $1,200 + utilities [illegible] 978-465-8063 www.salisburyrentals.com

SALISBURY BEACH Sept May, 2 3 bedrooms $650 month & up Tom Saab Assoc 978 465-5176

SALISBURY immaculate furnished 2 bedroom across from beach 3 season porch 2 parking no pets/smoking $925+ Oct May 978 36[illegible] 5790

SEABROOK BEACH NH 6 room 3 bedroom with fire place fully furnished no utilities no pets $750 mo Call 978 685 [illegible]295

SEABROOK NH Furnished house 3 bedrooms fireplace screen porch large deck parking 100 yds to beach & services Cable No pets $800/mo + 978 772 [illegible]628

**57MA Commercial Property MA**

AMESBURY GREAT DEAL! $[illegible]00/mo 800 Sq Ft OFFICE/WAREHOUSE, Rt. 495/95, excellent exposure & parking. 978-388-7557

BEVERLY
## Former Auto/ Marine Repair
1,500-9,000 sq ft garage 1st floor, 6 bays lifts
## Contractor Garage
Machine shop offices parking $10 $12 sq ft Will subdivide 978 375-4257

**57MA Commercial Property MA**

DANVERS - 20 LOCUST ST. BUILDING-Office & light industry-freight elevator, loading dock, parking-978-921-8030

ESSEX/Hamilton line new Construction commercial space Rt 22 1,470 sq ft 12x14 overhead door Office, bath, separate utilities. Ample parking $1400 mo 978-921-4406

ESSEX LARGE office/commercial/warehouse spaces available 3,000 sq ft 5,000 sq ft Starting at $2,500/mo. plus utilities. Call 978-768-4511

ESSEX Office & Commercial space. 5,000 sq. ft. Overhead door. $2,5000/mo. + utilities. 978-768-4511

HAVERHILL, MA:
## Office, Storage, Manufacturing,
400 to 10,000 sf. 978-372-0055.

## Lawrence 1st floor
5,000 Sq. Ft. dock height. $1900 a month. Other space available at $975. 978-372-5296.

LAWRENCE/ Andover line, Clear span, flexible industrial space. 2700 - 11,300 sq. ft. subdividable Overhead drive-in garage doors, 14' ceilings. Starting at $1399/mo Easy access to Rte. 193 & 495. Owner 781-953-4694

LAWRENCE/Andover line
## tri-axle truck bays
$1200-$1500/mo + utilities. 14' overhead door 781-953-4694.

LAWRENCE Busy Rte 114, Retail space, 500 sq ft, $800/mo. Call Alan 978-557-0030.

MARBLEHEAD, MA 1000-1600 sq ft in busy shopping plaza Route 114 Village Plaza

SALEM, MA 2000-8000 sq ft in busy shopping center, Route 107 High land Avenue ROCKETT REALTY 781 631-3070 ext 2

MARBLEHEAD MA 1000-1600 sq ft in busy shopping plaza, Route 114 Village Plaza

SALEM MA Up to 8000 sq ft in busy shopping center Rte 107 Highland Ave ROCKETT REALTY 781 631 3070

METHUEN Contractor's yard space $200 per month for each 5,000 square feet Call Scott 978 265 6869

NEWBURY MA former car showroom + 40 car parking $3500/mo Call MINCO 978 499 9700 mincocorp.com

NEWBURY on Rte 95 exit Prime 1st floor Great location 660 & 850 sq ft can combine $725+ & $850+ Call 978 463 0333

NEWBURYPORT MA STOREFRONT $750 month Please call HALL & MOSKOW 978 465 7047 newburyportapartments.com

★★★★★★★★★★★★★
## Office, Industrial, Retail Properties ★Sale or Lease★
## drumlingroup.com 978-741-3696
★★★★★★★★★★★★★

PEABODY SALEM MA Industrial Spaces 1000 15,000 sq ft Dock & drive in Drumlin Group 978 741 3696

**57MA Commercial Property MA**

Retail Space Tewksbury, MA Keri Plaza Approximately 2,000 sq. ft. Call 978-851-5850 x201

SALEM - 800 square feet office/ retail space for rent. 1st floor in high traffic location. $600/month plus utilities. Call 617-413-5268

SALEM, MA, 4000 s.f. storefront, 3 garages, beautiful condition Call Bob Latham at TACHE R.E. 978-741-5558

SALEM MA: For Lease fully equipped 6,000 sq.ft.
## Repair Facility
7 bays, with enclosed office 978-764-0871, cell

★★★★★★★★★★★
## Space Available
HAVERHILL - METHUEN NO ANDOVER - PLAISTOW AMESBURY & SALEM, NH

GREAT LOCATIONS FOR
## Retail, Office, Warehouse, Garaging & Manufacturing.
➔ For Lease ➔
From $4.50 to $20 Per sq.ft.
➔ For Sale ➔
From $70 to $200 per sq.ft.
➔ Sizes ➔
1,000 to 200,000 sq.ft.

Please call for all your needs
## Scott Companies 978-374-0034
Brokers Protected
★★★★★★★★★★★

**57NH Commercial Property NH**

## Derry, Rte. 28
Office & rental space available close to 93. Ample parking. Call 603-845-6325.

## PLAISTOW, NH
Busy Route 125, 2,400 square feet, retail space available. NH MA line. 603-819-8948

**59MA Offices To Rent MA**

AMESBURY MA Office suites 200-20K sq. ft. start at $250/mo Industrial & storage, also. Chris 978-388-6766

ANDOVER Downtown Main St Office retail space Singles & Suites utilities included. 978 475 8732

ANDOVER MA Downtown Great small office units available Call for details. Musto Commercial R E 978 475 4440

ANDOVER NO Jefferson Park Rt 114 Full service individual offices $395 up High speed internet connection. 978-685-5440 www.officesuites.com

BEVERLY 500 SQ FT JUST RENOVATED Professional Building Parking $500/mo utilities included 978 922 5479

DANVERS MA [illegible]00 sq ft prime professional office condo suite parking. Constitution Ln at Liberty Tree Mall $1,200/mo 978 927-128

★★★★★★★★★
HAVERHILL Historic District, 200 sq ft storefront on Washington St $1350/mo + utilities Fantastic office suite 200 sq ft $750/mo HAVERHILL 2,000 sq ft warehouse manufacturing space docks parking Bargain $4.00 NNN COLDWELL BANKER COMMERCIAL 978-373 3897
★★★★★★★★★

**59MA Offices To Rent MA**

DANVERS, Offices for rent. Prime location, 26 Locust St.
- 1st floor front, $1000.
- Lower level, $1200.

Both include all utilities & parking. Joan 978-774-9631

GLOUCESTER Historic renovation High speed internet, interior brick Start at $450. 978-282 1115

HAVERHILL MA- First Class Professional space in fully modernized historic building. 1400 SF from $1100 978-921-2000 view www.northproperties.net

LAWRENCE, 1,000 SQ. FT. office space for rent, will subdivide. Includes utilities, parking & common kitchen $1400/mo. 1 year lease. Call days 978-794-9530, ext. 11.

METHUEN, For lease. Top quality office suites, new construction, immediate occupancy, near Rte. 93 & 110. Gallant Assoc., 978-686-7931.

NEWBURYPORT, Downtown 1500 sp.ft., 4 private offices, great building, utilities & parking. Also smaller single room unit available. 978-462-1071

NEWBURYPORT - Sunny 2nd floor office, 354 sq. ft. Pleasant St. Must see! $595/mo. + electric (heat included). Call 978-852-7779.

NORTH ANDOVER, professional office space, Chestnut Green (Rt. 114) 7 rooms + reception area, conference & bath. 2498 GSF$19.00 PSF, NNN Contact Promax Realty 978-975-2472

PEABODY, Centennial Park, multiple offices, including 1st floor corner suite. Beautifully landscaped, charming historical building. One low price includes, electricity, heat, AC, & parking. Internet access available. Easy access to Rtes 128, 95 & 1. Call for appointment or additional information. 978-532-5880

**59MA Offices To Rent MA**

SALEM, MA- AFFORDABLE
## luxury office suite
2,000 sq. ft. - 1st floor With parking. 978-741-3939

SALEM, MA: Modern offices, 400 3000 sq. ft. Elevator. Drumlin Group, 978-741-3696. Landmark, 781-631-3355.

TOPSFIELD-Office Space 600 sq. ft. - 2,200 sq. ft. Starting at $700/mo. +utilities 978 768 45[illegible]

W NEWBURY! 291 Main St. Available Now! Winfield Crossing Executive Offices. High speed T-1 Internet connection $400-$450. 978-308-1000

**61 Land- Rent/Lease**

SALEM, For lease, 2 acres flat raw land, zoned Business 2. 150' frontage Highland Avenue. Call Bob Latham, 978-741-5558

**62A Garage/Storage Rental**

BEVERLY ● 1800 sq. ft. warehouse, 2 loading docks, $9.50 sq. ft. ● 635/1050 sq. ft. garage/storage space $635/ $800/mo. Goldberg Properties 978-922-0800

METHUEN - Large 36x32 garage, cement floor, electricity, outside parking available, perfect for landscaper Call 978-688-8559.

SELF-STORAGE: Salem, NH; Methuen, MA. Automobiles, boats, motorcycles, household goods, business stock, etc Prices from $30 to $190/mo. Call 603-894-4631

**65MA Rooms For Rent MA**

## Affordable Rooms!
Apply in person 8am-10pm, 116 Lafayette St., Salem

BEVERLY Furnished rooms with chambermaid service, across from Beverly Depot train station. Stop in for application or call 978-922-1995.

**65MA Rooms For Rent MA**

BEVERLY single furnished room, utilities included, clean, references, private or shared bath. $160/wk. & $130 /wk. Deposit. 978-979-9645.

GLOUCESTER, MA: Single furnished room Utilities included. No pets. $125/$135wk. 508-284-4118; 508-783-1575

LAWRENCE S Best rooming houses, free cable 59 Tremont 978-689-8924 362 Essex 978-682 9078 Saba RE 978-687 8706

PEABODY, MA: Downtown, pleasant furnished rooms shared tile bath/shower. All utilities, parking. Start $460/mo. Gordon Realty, 65 Main St., Peabody, 978-531-2990, 9-5

SALEM, MA- Non-smoking, clean furnished rooms. Sink & fridge. Share bath. All utilities included. No pets. References & security. $120-$150/week. Call 978-744-3596

SALEM, MA: On busline, near Shetland Park, share bath, includes utilities, $130/week. 978-745-5892

SALEM, Spacious and bright room in quiet historic building. Walk to trains and towns. Shared bath.$125/week Call Joanne, 978-739-2200

**66MA Furnished Rooms & Apartments MA**

AFFORDABLE & clean single furnished rooms, So Lawrence, MA. Fridge, micro, cable ready. Security. 978-682-2381

AMESBURY ● 3 rooms furnished $650/mo + utilities ● 5 rooms furnished $1100/ + utilities. Short/long term lease. No pets. 978-388-6000.

ANDOVER, MA In-town furnished single room, 1st floor, utilities, maid service, parking $175/week. Call 978-302-8233

## As Low As $90/wk
ROOM RENTALS
978-685-9509 or 978-682-252[illegible]


# FurnitureNorth

For the **biggest selection** of **chairs, sofas, dining room tables, china closets** and **more**, turn to Classified Connection, the **largest classified** marketplace **north of Boston**. And when you advertise, **reach up to 355,000 shoppers** with one call!

**CLASSIFIED CONNECTION**
Get connected. **Get results.**
**www.ClassConnNorth.com**
**1-800-927-9200**
**fax 1-877-927-9400**



# NEW CAR LEFTOVER BLOWOUT!

## behold excellence...

NEW 2006 AUDI **A6** 4.2 SEDAN

*Stock #6-252*

MSRP $60,280
DISC. -$8,737
**$51,543**

NEW 2006 AUDI **A6** AVANT WAGON

*Automatic Trans.*

*Stock #6-272*

MSRP $50,940
DISC. -$7,296
**$43,644**

'06 Porsche
**BOXTER S**

*Stock #6-317*

MSRP $59,740
DISC. -$6,506
**$53,234**

'06 Porsche
**CAYMAN S**

*Stock #6-365*

MSRP $66,955
DISC. -$7,481
**$59,474**

'06 Porsche
**CAYENNE**

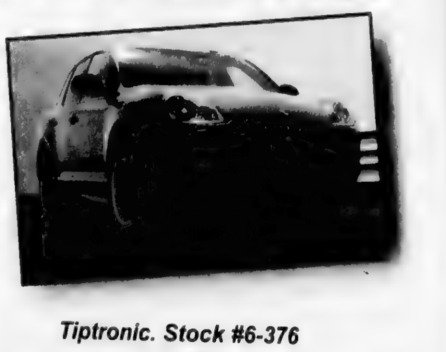

*Tiptronic. Stock #6-376*

MSRP $50,600
DISC. -$5,485
**$45,115**

**PASS & WEISZ**

93 Cambridge Street (Route 3A),
Burlington, MA 01803
781.272.8880
www.passweisz.com

PORSCHE
Audi

66MA Furnished Rooms & Apartments MA

LAWRENCE Clean quiet safe neat to KWCA ... 978-975-3...

LAWRENCE, MA FINEST ROOMING HOUSE. Sober/Drug Free. 200 Parker St 978-828-6680

LAWRENCE MA Furnished room. Clean & drug free. No pets. Last week deposit ...

LAWRENCE MA New furnishings. Free cable. From $90/wk. Se habla Espanol. Call 978 686 8945.

SALISBURY MA Furnished rooms with private bath and kitchenettes. parking $50/week. 978-465-3392

67 Motels/Hotels

Getting Divorced?
Live at the Salisbury ... From $250/week. 978 465 5584

68MA Roommates/Housing To Share MA

ANDOVER MA single parking ... 2 rooms, ... $400 ...

ANDOVER MA single ... bedroom apartment ... parking ...

BEVERLY COVE ... mate to share ... apartment ...

BEVERLY ... bedroom apartment ...

68MA Roommates/Housing To Share MA

BRADFORD Responsible person to share 3 floor town house. Near major highways, laundry, parking, yard. $500+ 1/2 utilities. References required. 978 373 9047

BRADFORD Seeking responsible person to share large quiet apartment ... laundry. $550 + utilities 978-373-6797

NH Border house to share ... washer dryer $495 ... No pets/smoking 661 394 7347

HAVERHILL 23 yr ... seeking roommate ... master 2 bedroom ... Parking, laundry & bus ... heat & hot water included. Available ... 978 241 2964

GLOUCESTER Great location ... private room, laundry, facilities ...

Large deck/BBQ!
Great kitchen, 2 baths, ... includes cable, heat, 1st/last. 978-360-7788

HAVERHILL $900 ...

LOWELL: ... room in single ... safe area ... 3632 ... bedroom 2nd ...

68MA Roommates/Housing To Share MA

NEWBURY 1 bedroom for rent in a shared 4 bedroom house. Room has private deck. Share bath, kitchen, living & dining room. ...

NEWBURYPORT MA Share ... $800 per month ... includes ... 2922

NEWBURYPORT ... private bath ... $600 everything 978-683-5039

NO ANDOVER seeking ... housing, heat included. $600 + electric, hot water. Free cable. Must like ...

PEABODY Seeking same. Share ...

PEABODY WEST Seeks roommate to share large 4 bedroom home in great neighborhood. Well landscaped with in ground pool & deck. Private entrance available ...

PLAISTOW, NH: ... year old male looking to ...

PLUM ISLAND.

68MA Roommates/Housing To Share MA

SALEM MA Lafayette ... 4th Female to share 4 bedroom. Laundry, walk to ... $350 all utilities. 978-744-1017

SALEM, MA Large bedroom, large closet, parking, washer dryer, ... & electric $475 a month ... 978 2 ...

SALEM MA ... $475 ... 978-744-4868

SALEM Sleeping quarter ... 781-640-9010

SEABROOK, NH: Shared house in Peabody ... 4 bedroom ... per month. Call Tony at 781-724-0576 for more details.

SWAMPSCOTT Lynn line. $575 for all furnished, walk ...

68NH Roommates/Housing To Share NH

& drug free environment. $525 mo all inclusive. No pets. 603 490-9391

DERRY NH person to share HUGE 2 bedroom in law with one other. $650 includes all utilities ...

share my luxury garden style condo. $475 includes heat/hot water, parking ...

DERRY

68NH Roommates/Housing To Share NH

HAMPSTEAD. Non-smoker to share nice home.

BEAUTIFUL YARD & DECK
washer, dryer, close ... $495.00 & ...

SANDOWN, NH: ...

76-100 Help Wanted

83 Professional

Administrative / Customer Service

Become a Foster Parent
Casey Family Services seeks experienced parents to provide foster care for children 10 to 3. Excellent Compensation ...

BOOKKEEPER
FULL SERVICE
Accounting experience required. Knowledge of ... books ...

GEORGETOWN PUBLIC SCHOOLS IMMEDIATE VACANCIES ...

83 Professional

Infant / Toddler Teacher
Great ... Certified ... with ...

Legal Assistant/ Paralegal

83 Professional

Legal Secretary

STAFF ACCOUNTANT

83 Professional

Teacher Assts

85 Medical

CNA's/HHA's

Dental Assistant

85 Medical

Dental Assistant

First Run Dental ...

CONNECTION


Financing Available for Everyone

AUTO•USE

ACURA NISSAN TOYOTA
LEXUS INFINITI BMW
PORSCHE MERCEDES BENZ

SEDANS, SUV'S, P/U, MINIVANS, CONVERTIBLES

Over Two Hundred Off Lease - One Owner - Low Mileage Vehicles In Stock!

All Cars & Trucks Come With Warranties!

39 HAVERHILL STREET, ANDOVER MA
(Directly Across From Brickstone Square)

Showroom Hours: Mon.-Fri. 8:30-5:30 PM • Saturday 9:00-2:00 • Closed Sunday

WE HELP GOOD PEOPLE WITH CREDIT PROBLEMS!

TOLL FREE 800-255-0660

APPLY ON LINE

A Bill DeLuca Company

Complete Inventory

www.Autousecars.com



Mercedes-Benz

NO MATTER WHAT YOUR DREAM. WE HAVE YOUR CAR.®

HOLLOWAY AUTOMOTIVE GROUP

Clearance {New & Pre-Owned, Cars, SUV's, Diesels}

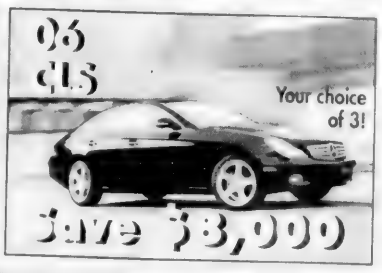


Best of the Best
Awarded by MBUSA

Holloway Mercedes-Benz
309 Portsmouth Ave
Greenland, NH

888.415.0216
Just south of Portsmouth
Open Sunday (12-5)

National Winner

02 Mercedes ML320 $22,888

03 Mercedes E320 $32,995

04 BMW X3 3.0 $29,850
#561779a

05 Mercedes C230 Sport Sedan $25,880

03 Mitsubishi Eclipse Spyder $16,980

03 Ford Mustang GT Convertible $18,000

05 Jeep Cherokee LTD $24,888
#567115A

04 Toyota 4Runner $26,888
#557338a

HOLLOWAYAUTO.COM



LINCOLN MERCURY

DEALER INVOICE SALE
HURRY IN!
SALE ENDS 9/30/06

MODEL YEAR - END INVOICE
clearance sale

NO COUNTY SALES TAX!
NOW 0% ...

INVOICE SALE '06 AND '07 MODELS

NEW 06 MERCURY GRAND MARQUIS $16,490

NEW 06 LINCOLN NAVIGATOR 4X4 $16,550

NEW 06 MARK LT 4X4 $19,261

NEW 07 MERCURY MILAN $20,699

NEW 07 MERCURY MONTEGO $21,998

NEW 07 ... HYBRID 4X4 $30,998

USED DEPARTMENT CLEARANCE

| 00 Cont. | 00 Chevy Impala | 01 Grand Marquis | 02 Chevy Cavalier LS | 02 Town Car Signature | 03 Mercury Mountaineer AWD |
|---|---|---|---|---|---|
| $8988 | $6478 | $6642 | $6688 | $10,488 | $13,938 |

| 05 Lincoln T-Car | 04 Chevy Silverado LT 4x4 S/C | 04 Honda Accord LX Sedan | 02 Honda Accord SE Sedan | 03 Grand Marquis LS Sedan | 03 Dodge Durango 4x4 |
|---|---|---|---|---|---|
| $24,988 | $23,888 | $13,988 | $12,988 | $8988 | $10,988 |

OPEN SUNDAY 11-4
115 Merrimack St
Methuen, MA
Exit 46 Off 495

800-245-9255 WALL

www.thinkwalls.com

NO SALES TAXES FOR NH RESIDENTS

**85 Medical**

FEMALE PCA needed in Salem, MA for care and housework 7 days/week. $10.84/hour, experienced, references. 617-818-7396.

## FT Office Help

Needed for busy pediatric office. computer skills a must. Entry level position helping medi departments in the practice. Please fax resume to 978-689-9710.

**First Run**
## MEDICAL ASST.

FT in Salisbury. No experience needed. Target & aspects [illegible] 978-462-[illegible]

bevery.medical@comcast.net

- WED CAL RECORDS RECEPTIONIST

[illegible]

- PT PEDIATRIC NURSE AK END ROTATION

[illegible] 978-922-[illegible]

**87 Business**

## INSURANCE

Expanding North Andover agency looking for an experienced Commercial Lines Account Executive. Includes excellent benefits & opportunity to grow with agency. Please fax resume to 978-794-0313 or email to: commcsr@comcast.net

## Sr. Contracting Manager

for leading national health care services provider headquartered in Peabody, MA. [illegible] have direct report & inherit well organized database. Extensive list of National and [illegible]

[illegible] yrs experience in health care contract required. Travel [illegible]

## Telemarketing/ Appointment Setters

[illegible] hours per week with some cash handling experience. Computer and people skills. Bilingual Spanish English is a [illegible]

## Travel Agent

[illegible]

**89 Trades/Industrial**

## AUTOCAD/ DRAFTER

[illegible]

## Auto Technicians

[illegible] tion uniforms 978-922-2277

## CARPENTER

[illegible]

## Carpenter

[illegible]

## Carpenter/Laborer

LABOREM TO LEARN carpenter trade & Experienced CARPENTER for high end custom builder. Own transportation/tools. Benefit package [illegible]

## Ceramic Tile Installers

[illegible]

## CNC MACHINIST

[illegible]

**JOBS–PROFESSIONALS**

**89 Trades/Industrial**

## Construction

LeChase Construction is seeking experienced Superintendent for Peabody area. Excellent salary & benefits. Email to: havek@lechase.com or fax to: 383-234-3871. EOE.

## Electrician

Licensed MA & NH. Journeyman license. Residential & commercial experience. Must have good driving record. Benefits include holidays, vacations, 401K and medical. Drinkwater & Sons Electric. Call Rick at [illegible]

## Hardwood Floor Sand & Finisher

[illegible] 603-329-0200.

## Journeyman (m/f) Electrician

Experienced

## Apprentices

Local electrical [illegible]

## Laborer/Driver

Experienced reliable individual for FT year round work. Must have transportation. Includes benefits.

## Lead Service Tech

[illegible]

Good pay & benefits. Fax resume to [illegible]

## MACHINIST

[illegible] ability to set up from documentation. Complete understanding of machining, print and procedures. Flexible [illegible]

## Maintenance Asst.

Basic knowledge of apartment maintenance. Must have vehicle & be dependable. [illegible]

## Oil Burner Service Technician

[illegible]

## PLUMBER

HEAT TECHNICIAN [illegible] of positions are permanent, not seasonal. If you are [illegible] range of employment.

## Kelly Services

978-794-4200 EOE AA

## AUTOMOTIVE DETAILER

Experienced in wet sanding & buffing. Attention to detail [illegible] Berry NH

## Skilled Carpenters

Must have own [illegible]

**91 Sales**

## AUTOMOTIVE

Tire sales and automotive [illegible]

## FALL INTO A NEW CAREER?

[illegible] hours. Real Estate Sales is for you. If you are not yet licensed, please call so we can refer you to a real estate class nearest to you. Our award winning training program will assure early success. [illegible] Weather at 978-57-5823.

**91 Sales**

## REAL ESTATE SALES

NEW CAREER? NEED A CHANGE? Are you a self motivated individual looking for unlimited earnings? We offer sales training, profit sharing and a generous bonus plan in a supportive environment. Call Patty McKenna for a confidential interview. 978-762-6835.

## Sales Managers Wanted

Statewide Windows Inc. the fastest growing company in the Northeast, is currently seeking individuals (1) to fill our canvas manager positions. The position of a canvas manager is a key position with the canvas team as the first line of contact with our customers.

Position Requirements

Good communication skills. Positive Attitude. A strong desire to succeed. Motivated Professional. Ability to achieve individual and team goals.

We offer: $36-$44K plus bonuses. Advancement Opportunities. Fun working environment. Medical, dental and 401-K.

[illegible] are highly motivated, enjoying team oriented [illegible] are seeking a [illegible] position. Contact John [illegible] 659-[illegible] email chryssicas@statewideinc.com

**93 General**

[illegible] Experienced & confident phone schedulers. Flexible [illegible] competitive salary & incentives. Ryan 617-312-9820.

## APPRENTICE PROGRAM

[illegible] term positions. Must like loud music & work [illegible]

## $525/week! $1000 sign-on bonus!

- No experience necessary
- Training provided
- College scholarships/ paid internships

Call today! Start tomorrow.

603-870-9596

## ASSEMBLY

Join the Kelly Team at Lindt & Sprüngli [illegible] positions for Packers, Hand packers, Warehousing, Machine operators, Sanitation [illegible] Assembly. Apply now. EOE

If you are looking for a long term, temp-to-hire assignment in a clean, fast-paced environment, APPLY TODAY [illegible] range of employment.

## Kelly Services

978-794-4200 EOE AA

## AUTOMOTIVE DETAILER

Experienced in wet sanding & buffing. Attention to detail [illegible] Berry NH

## Auto Tech/Asst. Service Writer

Growing Danvers auto repair shop seeks General Auto Mechanic [illegible] benefits. [illegible]

## AVON !!

Career or Pocket money! The choice is yours! 800-258-7815

## BARTENDER

Experienced Weekdays. Apply in person Oriental Gardens, Haverhill. 978-373-5646

## BARTENDERS

- Energy, more experience
- ASS. Experienced COOKS BOTH Days, Nights, and Weekends
- HOST / HOSTESS Nights & Weekends

BARKING DOG Bar & Grill, 21 Friend St., Amesbury, MA

## Bartenders

Experienced. Part time weekends a must. Apply in person only at Lynnway Sports Center, Wed. Fri. at 1pm, 397 Lynnway, Lynn, MA. No phone calls.

**93 General**

## Cabinetmakers & Job Captains

High-end Architectural Millwork co. seeks highly motivated Woodworkers/Job Captains with 2-5 years experience for our highly skilled team. Great team working environment with excellent salary and benefits. www.markcheney.com. Send resume to: 36 Parker Street [illegible] Fax [illegible] or email [illegible]

To request and apply online

## CAREGiver

Busy office hiring caring people to provide non-medical home care to the elderly. Weekends. Car necessary. Home instead Senior Care. 800-464-8310.

## Carpet Cleaning $525/wk.

Openings For Men & Women

- No experience necessary
- We supply equipment and training and [illegible]
- [illegible] Business opportunity
- Work by yourself, start immediately

For interview, call

603-870-9596

Salem, NH & Nashua, NH

## CASE WORKER

Energetic, [illegible] work [illegible] ents [illegible] MA [illegible]

**First Run**
## CASHIERS & DELI WORKERS

[illegible]

## Cook Wanted FT

Apply in person Wed Sun at [illegible]

## CUSTOMER REPS

$8.50 base appointment [illegible]

## Custom Framing

[illegible] Experienced [illegible] Assembly. Down town [illegible] EOE

## Dancers Wanted

Earn $800-$2,000 – a week. Will Train. 888-999-5859

## Data Collector

Position available with Worx Staffing Services. You will be responsible for getting [illegible] and more reliable [illegible] 944-[illegible]

## DATA ENTRY

Must be fast and accurate. [illegible] 978-682-[illegible]

## Delivery Driver

Immediate opening. Great opportunity to learn the liquor store business. Good driving record required. Apply in person at [illegible] MA [illegible]

## DELIVERY DRIVERS

For PT/FT AM positions. Earn $20 per hour. Overtime available. Must be 21 years old, have own car, valid license, clean driving record, background check to obtain, pass drug screen.

Call 813-935-9829

**JOBS–PROFESSIONALS**

**93 General**

## Delivery Drivers Pizza Maker Grill Cooks

We are now hiring for our Salem, MA location. Experienced FT/PT. Earn Great pay. Call Bruce at 978-745-6400, Mondee's Pizza.

## Driver

Part time, dependable, for delivery and pick up. Should be familiar with Andover area. Apply in person: Danvers Needs, 19 Maple St., Danvers, MA.

## DRIVERS/Airport

Flightlineinc.com

BOS, MHT/24 hours - 7 days. Full time and Part time, flexible schedules. Hourly Rate + Tips

- 4 year Violation Free Driving Record

Apply Mon - Thurs from 1 pm, Sat 9-4 pm at 5-A Pelham Rd., Salem, NH. 800-245-2525

## DRIVERS

Earn up to $24.65 an hour starting pay, up to $2,000 starting bonus, up to $3,000 retention bonus, up to $2,000 referral bonus. Liquefied Natural Gas (LNG) Tank Truck work. Immediate openings for full time, part time and weekend drivers with a minimum of 1 years CDL Class A semi-trailer experience. Transitioning from Regional/Local operations to Class A tanker with tank and HAZMAT endorsements. 3 years legal driving record and company sponsored training. Must have in hand or recent DOT physical card, so can work immediately, grading RMV driving record less than a [illegible] Transportation, Lawrence, MA. 888-225-[illegible] Monday - Friday. EOE.

## DRUMMER

Immediate opening with working Hard Rock Cover Band. Call Steve 603-475-[illegible]

## DUNKIN DONUTS

Counter help, morning shift. Apply at 224 Lowell St., Salem, MA. [illegible] for benefits. [illegible]

## Fire Alarm Tech

Licensed. Competitive pay & benefits. Fax resume to 978-372-1007. Hill Rowley, MA [illegible]

## Fitness/Aerobic Instructor

[illegible] state of the art [illegible] Contact [illegible] 352-[illegible]

## F/T & P/T

High energy, professional [illegible] center environment. Competitive monthly incentives [illegible] Call [illegible] 978-[illegible]

## FT Supermarket

CASHIERS, PRODUCE, DELI CLERKS - $10+ to start. Excellent benefits. Mr. Corning or Mr. Duffy 781-944-0054 Reading, MA

## GROOMER

Experienced groomer needed for busy salon in Merrimack. Please call [illegible]

Growing N. Andover Law Firm needs

## Experienced Collectors

Call Bob Brooks @ 800-235-0120

## Growing North Andover office

seeking [illegible] Experienced [illegible] Greg at 508-388-[illegible]

**JOBS–PROFESSIONALS**

**93 General**

## HAIR STYLIST

Paul Mitchell signature salon seeks experienced stylists with some clientele. 978-346-8383

## Hawthorne Hotel

- Sales Manager
- Sous Chef
- Restaurant Supervisor
- Banquet Supervisor
- Banquet Coordinators PT
- Banquet Houseman PT
- Steward PT
- AM/PM Bussers PT
- Parking Attendant PT
- Bellhop Seasonal PT
- Banquet Servers PT/FT
- Front Desk Clerk FT/PT

Job Hotline 978-825-4374
Fax 978-741-3553
www.hospitalityonline.com/hawthorne

hotel

## Comfort Inn

Danvers, MA

## Front Office Manager

Immediate career opportunities available at the Comfort Inn. Enjoy your new position with great staff and opportunity for growth.

Flexible Days Off.

For immediate consideration Apply to Comfort Inn, 5 Daytona Street, Danvers, MA

HOUSEKEEPER Light housekeeping, some driving (school). 2½-3 hrs/wk 3-7pm Mon-Fri. Nonsmoker References. Beverly, MA. 978-927-9052

WMEDIATE OPENINGS Customer Service Call Center Reps, Admin, Cable Harness, Small Part Assembly, General Labor, Warehouse, Machine Operators. Call Express 1-888-230-5990

## INSIDE SALES

Fast Growing Media company in Beverly seeks Sales People

- Clean bright environment
- Great income potential
- Need some computer skills
- Full & part time openings
- Training
- Benefits

Call Crystal 978-299-2230

## INSURANCE

2 positions available for Personal lines CSR -

*Experience required

(Bilingual a plus). Please send resume to Joanne@JKmillsins.com or fax to 978-794-8583 or call 978-686-0826 ask for Gary

[illegible] LAWRENCE LAW OFFICE [illegible] 425

## COLLECTIONS POSITIONS

[illegible] Danvers, No. Andover, Peabody, and Salem MA [illegible] Employees [illegible] route [illegible] routine and other state law [illegible] candidates must have [illegible] communication skills. Problem solving skills. Experience preferred but not required. We reward our employees with competitive salary. Pay above average [illegible] bonuses.

We offer room for advancement and [illegible] benefits package including medical, dental & [illegible]

Please call at 866-266-[illegible]

An EOE Employer

## JOBS JOBS JOBS

1st, 2nd, 3rd SHIFTS

- 50+ Immediate Openings
- Pickers/Packers

## Trabajos Trabajos

- 50+ Aperturas Inmediatas
- Recogedores/Empaquadores

ANDOVER SERVICES, INC. 701 Amesbury St. Lower Level, Lawrence, MA 01841

## KELLY SERVICES

is holding a

## JOB FAIR

At Valley Works Career Center, 439 Union St., Bldg. 2, Suite 10, Lawrence, MA on Thursday, 9/28/06 from 1-4 p.m.

We are currently looking for experienced customer service representatives, [illegible] types of assembly and testing positions, and experienced data entry clerks.

**JOBS–PROFESSIONALS**

**93 General**

JOBS! Lawrence, Methuen, Salem NH. Apply in person: Encore Staffing, 265 Merrimack St, Lawrence 978-975-0900.

## Kennel Assistant

For veterinary hospital, to perform various cleaning tasks, maintain & organize hospital, animal experience preferred, apply in person. Bulger Animal Hospital, 247 Chickering Rd., No Andover, MA

## Liquor Store Clerk

Local liquor store seeking friendly clerk, lottery experience a plus. All shifts available. Steve, 978-771-2906.

## MACHINE OPERATORS

Great opportunities are available at Kelly Services located at Lindt & Sprungli USA in Stratham, NH.

If you have the ability to work with computer-based machinery, in a clean fast-paced operation we would like to speak with you. Multiple shifts and temp to hire positions are available.

Please call today for an appointment

## Kelly Services

603-778-3454 EOE AA

## MAILBOXES ETC.

Great FT opportunity for experienced customer service/multi-tasker. Apply 39 Dodge St., Beverly.

## Meals on Wheels

Needs your help. Help those who can't help themselves. Part time Drivers needed in Newburyport, Salisbury & North Andover. Noontime delivery. Must have own vehicle. Stipend pay. For information, call 978-686-1422.

## MECHANIC

Truck Body & equipment installer. Good benefits. Apply in person at Brake & Clutch, 63 Bridge St., Salem, MA.

## MOTOR COACH DRIVERS

Full & Part-Time. Must have clean driving record and CDL-B with Air Brake and Passenger Endorsement. Call The Coach Company, 603-382-6623, ask for Carol.

## Oil Burner Tech

Licensed. Experienced, good pay & benefits. Call Mon-Fri. 8-4. 978-356-3488

## Our Empoyees Our #1 Priority

No Nights! No Weekends! No Holidays!

House Cleaners needed. Paid holidays, vacation bonuses and more. Friendly, stress free team oriented. Car required. Mileage paid. CALL MERRY MAIDS, Essex MA 978-768-6938.

## Parking Attendant

Peabody location. FT/PT. Must have excellent communication skills. Call Program Engineering, [illegible] 723-4886.

RN needed for adult medical care in Danvers, Mon-Tues-Sat days. Experienced preferred. 508-241-2293.

## Personal Trainers/ Manager

Fitness Together studios in Beverly and Middleton are seeking highly motivated professionals with a passion for fitness. Certification preferred. Email resume to aregross@fitnesstogether.com

## RECEPTION

Busy high energy salon in Marblehead looking to add "front" desk staff. Must be able to handle multiple phone lines. Clear understanding of customer service & be professional. Starting at $9/hr + wages + tips. Call Bliss Salon 781-631-4566 or fax resume 781-631-4551.

## RECEPTIONIST

Part time, wanted for busy upscale salon. Must be dependable and customer oriented. Call for appointment. Salon 28, Gloucester, MA 978-283-2555.

**JOBS–PROFESSIONALS**

**93 General**

## RETAIL STORE MANAGER, FT

for COOL JEWELS an import gift & jewelry store in Newburyport. Email resume to: staciecoolejewels@gwi.net

Ronnie's Oil Service. Experienced Oil Truck Delivery Driver. Must have CDL B license, Hazmat & tank endorsement. Excellent benefits package. FT or seasonal. 978-372-1012. Fax 978-374-0551

## ROOFERS & LABORERS

PROGRESSIVE ROOFING is looking for experienced commercial Roofers & Laborers to join our team. Call 978-521-9100 or stop by 261 River St., Haverhill, MA.

## Russell Orchards

SCHOOL TOUR GUIDE

Monday-Friday, 9-2. Also Wine Counter help weekends thru Fall. Apply in person at: 143 Argilla Rd., Ipswich, MA

## SEASONAL DRIVERS WANTED

Family owned Propane & Fuel Oil Company looking for motivated individuals to join their team.

Apply in person, fax resume, call or email Charlie!

- Safe driving record a must!
- Employee Discounts on fuels & merchandise
- Excellent Pay
- Must have CDL with all Hazmat Endorsements
- Experience a plus
- Top notch fleet
- Overtime required in Season

## PALMER GAS CO

13 Hall Farm Road, Atkinson NH 03811
Tel: (603) 898-7986
Fax: (603) 898-3690
email: ce@palmergasco.com

## SECURITY OFFICERS NEW ACCOUNT

Apollo Security continues to grow and we want you to grow with us. Now taking applications for our newest account in your area.

Apply online at www.apollosecurity.com.

## Severance Trucking CO.

2 Postions Available

- Drivers - CDL-A Hazmat Line haul night position.
- Experienced Truck Mechanic FT. Apply at 49 McGrath Rd., Dracut, MA 1-800-225-1111

## Shipping/ Receiving

Strong Group, Inc. is seeking a detail oriented person for shipping/receiving position. Qualified applicants must be able to lift 70 lbs. Experience with UPS and FedEx helpful, but not necessary. Apply in person at 49 Grove St., Gloucester, MA.

**JOBS-SALES**

**93 General**

## Shipping/ Receiving

PT/FT Experience in the food service industry preferred. Pay commensurate with experience. Call Andy 978-681-8900, ext. 12. Jard Marketing

## STUDENTS/Others

Great pay, see Customer Rep Ad or call 978-774-7700

## System Technician

Full time lead assembly technician needed for growing North Shore manufacturing firm. Duties include manufacturing, testing and installation of live holding systems for aquatic species. Requires experience with trade skills including plumbing, refrigeration and/or electrical, as well as installations. BA in biology or related a plus. Travel required. Benefit package includes vacation and sick, health, dental, life and disability insurance.

Equal Opportunity Employer

Submit resume by email to human.resources@marinebiotech.com or by mail to Marine Biotech, Inc., 54 West Dane St., Beverly, MA 01915, or by fax to 978-922-0231

**First Run**
## Tea Slingers

Licorice & Sloe Company, Teahouse needs Tea Slingers. Must be available for weekday hours. 978-499-8327. jobs@licoriceandsloe.com

## Telephone Collectors

Wakefield agency is looking for several FT 3rd party collectors. Starting pay $14-$12/hr, chance of commission in the future. Call Mr. Pittman 781-246-4300 or email resume to jobs@carterbusiness.com

THE HOUSE OF THE SEVEN GABLES

Cafe cashiers, full or part time, days, eves, weekends in October. Contact Andrea Lombard 978-744-0991 x[illegible] or [illegible] 5 Derby St., Salem, MA

## TOUR GUIDE

at The Witch History Museum, Salem, MA. Apply in person: 197 Essex St.

**First Run**
## Van Drivers

Needed immediately for 20-25 hrs/wk. Varied hours, mostly morning & afternoon transporting adults with developmental disabilities to & from various North Shore agencies. Valid drivers license & clean driving record required. Competitive benefits package. Apply/send resume to: North Shore ARC, Re: Drivers, 64 Hyde St., Danvers, MA 01923, fax 978-762-4644, email: kwathee@nsarc.org or call 978-624-2644.

**JOBS-SALES**

Eagle-Tribune Publishing Company

### ADVERTISING SALES PROFESSIONAL - *Gloucester Daily Times*

Full-time. This position offers an outstanding career opportunity for a results-oriented, high-energy experienced sales professional to build on an existing territory and grow new business. 1 to 3 years sales experience required. Prior newspaper experience preferred. Candidates should have excellent communication, organizational and customer-service skills. Please e-mail resume and cover letter with salary requirements to ***hr@eagletribune.com***.

*An Equal Opportunity Employer*

## SPECIAL EDUCATION ASSOCIATE

**Flexible schedule / 10 hrs per week**

Community Day Charter Public School has immediate opening for a Special Education Associate to provide administrative support and data entry. Must be highly organized and detail oriented. Experience and knowledge of DOE Special Education requirements a plus.

**Visit our website: www.cdcs-ma.org**

***Please contact:***

**CDCPS 190 Hampshire St. Lawrence MA 01840**
**Fax 978-682-1013 mmoeller@thecommunitygroupinc.org**

*An Equal Opportunity Employer*

Eagle-Tribune Publishing Company

### WEB EDITOR - *The Eagle-Tribune, North Andover, MA*

Full-time. [illegible] publication's new [illegible] Responsible for collaborating with and training news staff in [illegible] Development [illegible] for web sites and work with technical staff to enhance web site [illegible] Bachelor's degree in journalism or related field. Experience as an [illegible] Strong attention to detail and the ability to work well under deadline [illegible] Please [illegible] and cover letter with salary requirements along with examples of [illegible] ***hr@eagletribune.com.*** Applications without supporting [illegible]

### REPORTERS - *The Eagle-Tribune, The Salem News*

[illegible] for newsworthy stories for publication. Gather and verify facts [illegible] observations and research. Ability to write clearly and concise [illegible] Bachelor's degree in [illegible] or related field and one to three years experience writing [illegible] Please e-mail resume and cover letter with salary requirements [illegible] skills and experience to ***hr@eagletribune.com.*** Applications [illegible] considered.

### COPY EDITOR/PAGINATOR - *The Eagle-Tribune, North Andover, MA*

Full-time. Responsibilities include copyediting, designing and paginating news pages daily and other pages [illegible] QuarkXpress and Mac Intosh paginating system. One to two years daily newspaper [illegible] related field required. Hours are Sunday through Thursday [illegible] Please e-mail resume and cover letter with salary requirements to ***hr@eagletribune.com.***

[illegible] are full-time, 40 hours/employee. For consideration please [illegible] requirements to hr@eagletribune.com. Resumes received without [illegible] considered. Applications may also be obtained in the lobby of *The Eagle-Tribune* at 100 Andover Street, North Andover, Massachusetts 01845, Monday through Friday [illegible]

*An Equal Opportunity Employer*

**CAREER OPPORTUNITY—FINANCIAL ADVISOR**

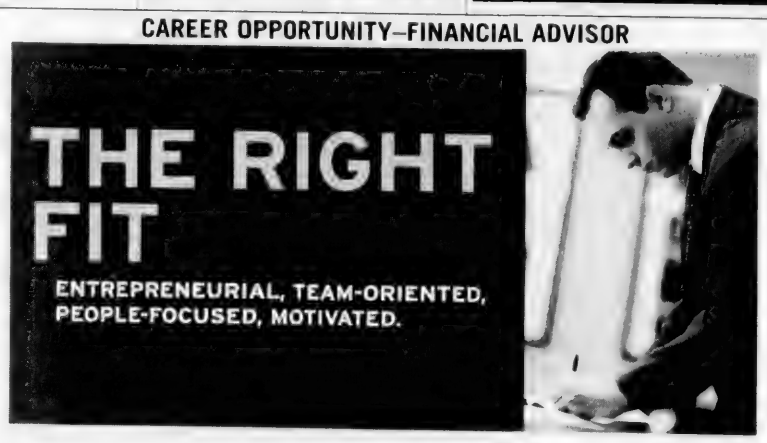


The right fit. When it comes to your career, it can mean one that fits your personality, or maybe one that capitalizes on your talents or maximizes your skills. Or perhaps it's one that does all three—like a career as a Smith Barney Financial Advisor.

We're looking for a diverse group of people from a range of backgrounds to join us in a firm that is people-focused, entrepreneurial-based and growth-oriented, one that rewards individual initiative and team building. If this sounds like your goal, we may have the perfect fit for you here.

**To find out more,**
**call James M. Gold at (978) 739-3939.**

citigroup
SMITH BARNEY

Citigroup Global Markets Inc. is an equal opportunity employer M/F/D/V

© 2006 Citigroup Global Markets Inc. Member SIPC. Smith Barney is a division and service mark of Citigroup Global Markets Inc. and its affiliates and is used and registered throughout the world. CITIGROUP and the Umbrella Device are trademarks and service marks of Citigroup Inc. or its affiliates and are used and registered throughout the world.

**93 General**

## VET TECH
Experienced needed. Andover Animal Hospital. Contact Cathy B. 978-475-3600.

WAITPERSON-Experienced for weekends. Apply At BURKE'S BLAST FROM THE PAST RESTAURANT 558 River St., Haverhill MA

## WAIT STAFF BUS HELP & BARTENDERS
FULL OR PART-TIME
Experience necessary.
Beautiful seaside restaurant
## Anthony's Pier 4 Cafe
Humphrey St., Swampscott
For appointment, 781 595 5735

WAITSTAFF Experienced. HOST PERSONS & FUNCTION SERVERS. Call Roma Restaurant 978-374-8001

## Waitstaff Wanted
Flexible hrs., health insurance, paid vacation. No experience needed. Apply in person at
SPUD'S RESTAURANT
Rowley MA 978 948 755
Danvers, MA 978-774-7786

## Work Room
Retail carpet warehouse in Danvers interviewing for full & part time people to expedite orders. Lift truck experience a necessity. Some heavy lifting involved. Call Bob between 10 a.m. and 4 p.m. 978-777-8081.

## YARD PERSON
CDL-A license & 2 yrs experience. Local manufacturing facility. Excellent benefits & Safety Bonus
Leggett & Platt Inc
22 Parker Street
Newburyport MA 0 950
Fax 978 465 8006
AA EAEOE

## $25
60 min test sugar free gum in Beverly Ages 3-24 800 734 5688

## 2nd shift Mechanic Asst.
Dependable transportation good attitude mechanical abilities a plus. Will train the right candidate. Duties will include fueling & washing. Call 978 369 5416 or 978 68 3 fax resume 978 68 5 3

## 2 Positions
- CRANE TRUCK DRIVER
Experienced. Must have CDL & 1B Hoisting License
- TRUCK DRIVER
Experienced With CDL

Commercial roofing company Woburn, MA
Competitive pay & excellent benefits
## 781-933-0450

**97 Work Wanted**

Ads in This Classification Are WORK WANTED NOT HELP WANTED

PROFESSIONAL CNA group specializing in companion, housekeeper, HHA, errand, overnight, hospice and PCA 978 594 002 978 566 2595

**99 Child Care Providers**

CHILDCARE IN MY HOME Ages 2 and up. Open 24 hours 7 days a week. Accepts State Aid. Transportation & meals provided. Call 603 289 674

**99A Child Care Provider Wanted**

ANNIE'S NANNIES Full & part time nanny positions for experienced providers. 978 683-608 www.anniesnannies.net

LOVING mature good driver with car to care for children in Hampton ages 6 & 2 after school 3-7pm Mon Tues Thu Fri 978 468 357

**99A Child Care Provider Wanted**

NEWTON, NH looking for caring responsible person to help watch 1 & 3 year old in my home 2-4 days/wk. Flexibility & transportation required. 603-591-0531.

SALISBURY: For my 3 yr. old, 2 full days per week, days are flexible. Mothers & others hours available 978-462-1726

**99B Child Care Providers Licensed**

## Lisa's Childcare
Flexible Hrs, meals & snacks provided Lic# 2077485
978-290-2937 Gloucester area

**99C Child Care Providers Non-Licensed**

ALL CHILDCARE PROVIDERS IN MASSACHUSETTS ARE REQUIRED TO BE LICENSED
Only NH Childcare Providers May Be Licensed Or Non Licensed

CHILDCARE, just like home, ages 6 weeks to 5 years, Kingston/Plaistow line off Rte. 125. Call 603-275-0583, 603-264-5335

# 101-148
**Merchandise**

**101 Baby Items**

BABY CLOTHES, boys 12 months, 26 pieces $25. 6-12 months, 25 pieces $25 978-794-8026

BABY CRIB Childcraft double sided crib. Oak finish. Like new. $50. Call 978 640 2 79 Lawrence

BABY CRIB complete $75 or best offer Call 978 373 2366

BABY Furniture Kinder craft white crib, drawers bookshelves attached, Grand Park n Play, hardly used, wood changing table with storage $250 603 890 66

BABY ITEMS portable baby tents 2 $2 each. Toddler Beds 2 $ ea. Ride on toys $2 ea 978 208

BABY SWING Fisher Price battery operated excellent condition used only twice $35. Before 8pm 978 68

BOUNCER seat $15. Standard Crib Mattress never used $20, all super clean, look brand new, smoke free home. Call 978-387-7189 no answer leave message!

CARPET SHAMPOOER AC Hoover, wide path, works great $120 978-327-5964

CHANGING TABLE 3 shelves, hardly used $30. 2 Graco High chairs, five position two size trays, blue/white covers $40 both. Call Robin (603)893-9465 will deliver

**102 Articles for Sale**

AQUARIUM, 90 gallon, stand and lights & many extras, $300 or best offer. Located in Methuen. 978-590-3705

ARTIST EASEL Santa Fe high quality, 2 years old, good condition, original cost $1200- asking $300. Also, Julian easel $50. Oil paints & canvas. 978-356-1367

BARBECUE GRILL, Char broil Quick Set, propane gas outdoor grill, used twice. originally $150, asking $75 Call 978-499 7180

## Beatles books
$50.00 for box
978 688-0163

BED full size bureau, and futon. Good condition. All items $200 or best offer Call 603 642 393

BEDROOM SET mahogany, 2 bureaus, double bed $250. Lane cedar mahogany high boy hope chest $100, coffee table 2 matching end tables $ 00 603 553 9 9

BED - Twin, box spring, $100. Excellent condition. Call 978-687-9399.

# Better Written Ads Get Better Results!

BICYCLE girls bicycle, 26" Schwinn $75. Very good condition. 978 372 8399

BIKES 2 MUST SELL $ 50 EACH $450 Call 978 469 0979

BIKE Trek Aluminum Series Racing Bike $900 978 363 444

BOOTS Black silver tone womens cowboy boots size 8 $30. Kenmore upright vacuum with accessories paid $ 79 sell for $45 978 744 5454

BOOTS Chest wading boots size 9 never used $70 or best offer Call 603 432 9382

DW DOLL rare interactive plush friend from Microsoft. Excellent condition. Speaks, plays games, tells time. Needs 4 AA batteries. $40 978-745-1231

ELECTRICAL SUPPLIES of fittings, connectors, boxes & tools. Too much to list from retired electrician $97 978 373 7147

ELECTRIC RECLINER barely used. Ideal for handicapped disabled/elderly. $500. Victoria 978 842 340. Father moving to nursing home

ELECTRIC SCOOTER Pride Hurricane P/V 2 new batteries plus extras $2000 Call Sid 603 893 7 2

FENCE CHAIN LINK 38 long 4 high, top rail included, already dismantled $ 00 best offer 978 373 5087

FIREPLACE GLASS DOOR brass, brass tool set, log rack very good condition $80/all 978 258 3268

FIREWOOD CORD 128 cu ft.) SEASONED FIREWOOD $250 BEST OFFER 978-399-8487

FISH TANK - 20 gal includes filter, air pump etc. $75. ROUND 41.5" hardwood parquet table, $25. 978 373 4582

FISH TANK 75 gal all set up ready to go like new. Used pick up any time afternoons or eves $75 978 346 5278

FLORIST SUPPLIES - Ribbon foam vases & a display stand $25 for all. Call between 8 a.m. & 8 p.m. only 978-372 0358

## GOLF CART

## GOLF CART

## Halide Lights

## HOT TUB

PELLET STOVE, Englander Stove Works, $800 or best offer. 2 oak butcher block kitchen tables $40 ea. matching chairs for $ 0 ea. Frank 603 898 5995 or 603 339 802

PELLET STOVE Harmon 38,000 BTUs. very good condition. $ 000 or best offer

PELLET STOVE new, heats up to 500 sq ft. automatic ignition. $ 000. Delivery & installation available 603 894 7267

PERMOBIL C300 Power WHEELCHAIR battery charged once. mileage one mile. Corpus seating system. Vintage Wine joystick. Includes books & accessories. Like new. $5,900 firm. 978 372 8876

## SNOWBLOWER

## TRAINS

## VHS TAPES

WEIDER Multi gym system, hardly used, $90. Snowblower, John Deere 5 h.p. starts, runs well $90. Complete Day bed Spiegel sleigh trundle $400. 978 462 7786

## WOOD/COAL STOVE $250.00
978 687 0633

## WOOD STOVE

## CEMETERY PLOT PURITAN LAWN

**102 Articles for Sale**

## AQUARIUM
125 gal. Complete with everything. Salt or fresh. Cost over $2000, asking $500 ★ 978 69 5004 ★

DOOR Steel entry door, 32x80" 6 window, right hand open. No frame, door only $25. Call 978-685-2718.

## MICRO FRIDGE

## Mosquito Magnet,

**102A Free Articles**

## Free !!!!

## APPLIANCES

**103 Household Goods**

BEDROOM SET for Child 5-Piece, medium stain pine

## Bedroom Set

## Beautiful Drexel Bedroom Set

## Bedroom 10 Piece

COFFEE TABLE glass top 34x34 hexagon shape

## 978-927-8353

## COUCH

## Doll House
978-681-5017

## ELLIPTICAL

## GAS STOVE

## HOT TUB

## KITCHEN SET


# Homes North
# Autos North
# Jobs North

For the **biggest selection** of area **homes and rentals, new and used automobiles**, and exciting **career opportunities**, turn to Classified Connection, the **largest classified** marketplace **north of Boston.** And when you advertise, **reach up to 355,000 shoppers** with one call!

CLASSIFIED CONNECTION Get results
www.ClassConnNorth.com
1-800-927-9200
fax 1-877-927-9400


**JOBS-MEDICAL**

## Phillips Academy ANDOVER
### DANCE ACCOMPANIST
A pianist is needed to work with the dance faculty to provide musical accompaniment for two ballet and two modern classes weekly for a total of 5 hours per week for 24 weeks per year based on a trimester system. Working closely with the ballet and modern dance instructors, the accompanist will understand the structure of both disciplines and play the appropriate style music to enhance the educational experience of the students while maintaining the proper pace to the class. Strong communication skills, ability to climb two flights of stairs and the ability to commit to two afternoons per week between 3:00 p.m. and 6:00 p.m excluding Wednesdays. Full background check required

*Please send a resume by October 6, 2006 to*
**Director of Human Resources and Risk Management**
**Phillips Academy**
**180 Main Street, Andover, MA 01810**
EOE
**www.andover.edu**

**JOBS-GENERAL**

## ANDOVER PUBLIC SCHOOLS
### CROSSING GUARD
Shift hours are
AM 40 AM 2:00 PM PM

To apply, please send completed application to the Human Resource Office, Andover Public Schools, C/O Crossing Guard Search 36 Bartlet Street, Andover, Ma 01810

**JOBS-GENERAL**

## PART-TIME HOURS/ FULL-TIME PAY
We Are Expanding Again
Hiring For Plaistow, NH
Inside Sales Reps
## $22^50 Per Hour
Experience Preferred. Average Hourly Pay & Commission.
24 Hours Week. Evenings & Sat.
The Mortgage Specialists
CALL TODAY!
LIMITED POSITIONS STILL AVAILABLE
Tel: 1-877-500-5553, ext. 116

## Eagle-Tribune Publishing Company
THE EAGLE-TRIBUNE · THE SALEM NEWS · THE DAILY NEWS OF NEWBURYPORT · GLOUCESTER DAILY TIMES · TOWN CROSSINGS · HAVERHILL GAZETTE · DERRY NEWS · WEEKENDER

**MAINTENANCE MANAGER** - *The Eagle-Tribune, North Andover, MA*
hr@eagletribune.com

**MATERIAL HANDLER** - *The Eagle-Tribune, North Andover, MA*
hr@eagletribune.com

**103 Household Goods**

LIVING ROOM SET Black leather sofa, loveseat & chair, perfect condition. [illegible]

LIVING ROOM SET loveseat, 2 extra large arm chairs plus combo ottoman. Very good condition. Burgandy color. [illegible]

MOVING.

MOVING SALE!!! BEAUTIFUL

MOVING SALE

978-685-0308

MOVING SALE: Round Chest, Coffee table [illegible]

978-681-5017

**103 Household Goods**

Moving Sale Sectional, deep beige green weave $450. Armoires $[illegible] Computer desk $25, Lamps $[illegible]. Everything [illegible] 978-[illegible]

OFFICE SET, ETC.

Porch Enclosure

Projection TV

**103 Household Goods**

REFRIGERATOR, White Frigidaire, [illegible] years old 23 cubic with water & ice dispenser $450 or best offer [illegible] 978-[illegible]

ROLL TOP DESK Great condition, solid oak $350 best offer. Call 978-374-[illegible] 978-239-9476

Select Comfort SLEEP NUMBER BED

Sofa & Loveseat BARGAIN PRICE

STOVE (20") [illegible] 4 burners [illegible]

**103 Household Goods**

- TV 27" color Magnavox, $250/best offer.
- Baker's Rack $35;
- Patio chairs (5), $35.
- Gas Grill, large, $50/best 978-729-870

TV COLOR TV 2[illegible] GE $25 Bun & Thigh roller $25 978-374-69[illegible]

TV Magnavox 2[illegible] Color Console. Swivel base, table ready with remote. [illegible]

TWIN BED [illegible]

TWIN SLEIGH BED $[illegible]

VACUUM SWEEPER [illegible]

Asking $300 978-994-8665

WASHER Maytag Neptune Large Capacity FRONT [illegible]

**104 Antiques/Collectibles**

HUMMEL Christmas Plate Guardian Angel, 1974. $[illegible] Call 603-362-4825

JUKE BOX By Rowe, 97[illegible] $450 excellent condition. Call 617-828-[illegible] after 5 p.m.

[illegible] HUMMELS [illegible] box certificate [illegible] Half list price new, $[illegible] asking $250, new [illegible]

SIDEBOARD - ANTIQUE 1940's mahogany sideboard, good condition pictures available via email. $250 best 978-766-2306

STEAMER TRUNK Antique Humpback $75.00 Wallace Nutting single mahogany bed $75.00 Satsuma Japanese Lamp [illegible] 978-683-8476

US NAVY MACH DECK CLOCK 1940 Chelsea Good running condition $25[illegible] or best offer 978-[illegible]

VANITY ANTIQUE vanity with drawer & framed mirror includes chair, $[illegible] 978-374-4843

**106 Bicycles/Mopeds**

BICYCLE 26" Raleigh girls good condition, [illegible] speed $[illegible] 978-[illegible]-5826

DIRT BIKE [illegible] Kawasaki [illegible] rough shape [illegible] spark 2 stroke $[illegible]

MEN'S Gary Fisher MAMBA Mountain bike [illegible] Great & new condition. $200 [illegible]

TREK TANDEM BICYCLE Drag brake [illegible] $[illegible]

[illegible] BIKES ● 20" excellent [illegible] Schwinn super [illegible] ● Mongoose [illegible] silver, excellent [illegible] $50

WOMEN'S [illegible]

WOMEN'S TREK Mountain [illegible]

**107 Fitness/Sports**

HEALTH RIDER $25.00 [illegible]

HOME GYM Vectra [illegible] $4600 [illegible] weight stack $999 best offer. Ted 603-456-5289, eves

HORIZONS Fitness model T35 [illegible] $70 [illegible] 508-[illegible]

NORDIC TRAC exerciser [illegible] $99 978-356-9459

**104 Antiques/Collectibles**

ANTIQUE FURNITURE [illegible]

ANTIQUE Gas range [illegible]

**107 Fitness/Sports**

NORDIC TRACK STEP WALKER Classic, Fold upright, easy store, excellent condition. Paid $703.45. Sell $225 Call 978-352-8571

NORDIC TRAC PRO, excellent condition. Ski machine, exercise skier, ............$199 978-356-9459

POWER RIDER, like new, paid $200, sell for $95.00 978-685-4949

RED Sox Tickets, 2, for 9/26, vs Tampa, right field grand stand $75, for the pair. Call 603-887-7790.

TKO heavy bag with gloves $40 Haverhill, MA Call Dan, cell: 978-837-2568

Treadmill Weslo Cadence DL'5 $90 Weslo Cardio Glide Total Body Motion Low impact $40 Torso Track2 $30 Dan skin Fitness Bench new $35 tracvet59@westgateMAIL.com

TREADMILL Weslo Cadence excellent condition $40 978-[illegible]-849

WEIGHT Lifting equipment excellent condition, peck deck flat bench, lateral pull down machine, squat rack, universal style plates, dumb bells up to 45 lbs & many extras $800 603-887-2[illegible]6

**110 Building Materials**

ANDERSON 400 Series Woodwright Windows - 16 new 33 5/8 x 56 7/8 vinyl. Full screens, 6/6 grids, pine interior. $420 original price. $320 each or $4800 for the lot 978-887-7923

BELLAWOOD prefinished hardwood flooring 3/4 x 5 natural rustic hickory. 5 unopened boxes, 65 square feet $400. 978-685-6664

FLOORING STACK [illegible] x 4 square edge western fir good grade. $0.75 per foot Call 978-372-5278

FREE Approximately one yard of crushed gravel. Good for patio base etc. Call 978-666-[illegible] leave message

GARAGE DOOR-Commercial Grade, 12x10, Insulated, New Condition with Motor. You Install-$1500. Call 603-944-0108

HARVEY WINDOWS, 15, Vinyl double hung, replacement windows, 28x54. $100 each. Make me an offer for all. Windows were replaced after being in only 2 years (owner wanted bigger windows) 603-46[illegible]-7243

SLATE 50 or pieces 9.5x16 also 2x8 slates $.50 or best offer 603-898-2446

**112 Office Equipment**

OFFICE CHAIRS $[illegible] ea FILE CABINETS $25 ea CONFERENCE TABLE CHAIRS $500 $60[illegible] etc 978-47[illegible]-2888

OFFICE Desk by Statesman Metal Stand Philadelphia Gray with formica top [illegible] deep. Solid heavy gage steel. Built to last. Good condition. $25 best. [illegible] 978-[illegible]-2650

OFFICE FURNITURE Cherry L-shaped desk sets. 2 $45[illegible] each set. 978-465-4[illegible]35

USED Office Furniture for Sale: Herman Miller Cubicle Partitions, [illegible] Linear Feet, Vertical File Cabinets, [illegible] Lateral File Cabinets. [illegible] pieces. Storage Cabinets, 2 pieces. Assorted Office Chairs. 5 pieces. You pick up. $500 best. Maria 978-397-6378

**113 Business Supplies**

NEON OPEN SIGNS, 2 new. Paid $150 each. $[illegible] each or $[illegible] for both. Call 978-697-0875

**114 Computer/Software**

ACER Travelmate Laptops 2 Windows XP plus more installed. P3 & Celeron. Refurbished. Runs excellent. Perfect for young students. $[illegible] each 978-729-[illegible]

COMPLETE PENTIUM COMPUTER 256K Memory, CD burner, Windows XP, MS Word, monitor, keyboard, Mouse, $79. 978-697-7296

COMPUTER: Dell Pentium [illegible] with 20 GIG hard drive, CD burner, DVD rom, DSL ready, monitor, keyboard & mouse. $[illegible] 978-457-250[illegible]

COMPUTER PARTS Many items Take all for $[illegible] best offer 603-50[illegible]-9[illegible]

Computer with Epson color inkjet & speakers, Pentium [illegible] 333MHZ 256K 28MB SDRAM 56pin fax modem 56K 3.5 floppy CDR [illegible] monitor, PC sound AGP video $275 cash or best 978-[illegible]-4030

FREE Computer Monitors Local delivery Gloucester & vicinity. Call 978-282-9998

Great Computer for School and Gaming. AMD 3000+ 768 MB RAM GE Force 6600GT video Card 17 monitor Windows XP 8X DVD + RW Drive $300/best 978-546-2056

HP LASERJET [illegible]00 PRINTER Missing Cable Has Manual Excellent condition $2[illegible] Call 978-230-3433

**118 Electronics**

COMPUTER MONITOR 17" Magnavox or 17 Less than [illegible] old. Excellent shape $[illegible] 603-437-6934

KEYBOARD Realistic Concertmate 6[illegible] electronic keyboard AC adapter and stand included $35 978-766-2306

PROSCAN 8mm Camcorder Comes with charger, all cables, manual, battery & new leather case. Used about 3 hours. 32x zoom & color view finder $[illegible]25 best. Scott 978-3[illegible]7-3[illegible]6

TELEVISION Mitsubishi 35" picture tube. Very Good condition, paid $1,600 recently serviced, to upgrade picture and sound. Pickup in Andover $[illegible] best 978-604-[illegible]340

TV 35" Color TV with Console. Audio works video does not. Needs to be fixed FREE 603-434-7075

**120 Firewood/Fuels**

↓↓↓↓↓↓↓↓↓↓

ATTENTION FUEL CONSUMERS:

All ads in this classification run in our 5 paper Classified Connection that covers the North Shore, Merrimack Valley and Southern New Hampshire

Ads appearing in this section may or may not deliver to this entire market

Prices may reflect a local delivery area only and may be higher for an extended delivery area

↑↑↑↑↑↑↑↑↑↑

BAYSTATE PALLETS has excess pallets stringers. Mostly hardwood approx size 5 x 3.5 x 48. Approx 300 pcs per pallet $30. We load 978-532-5700

CORDWOOD FOR SALE(10) (128 cu ft) $225 Green, NH only. CALL 603-887-8217

FIREWOOD. Medium size tree (oak? maple?) chopped into moveable pieces, but will need to be split. First $50 takes it away. Pick up only 978-764-1578

**120 Firewood/Fuels**

FIREWOOD, oak & maple seasoned 1 full year $275 cord(128 cu. ft.) Cut, spit & delivered. Steve 603-382-3979

FREE PILINGS 978-688-6961

HEATING OIL $1.99 gallon subject to change. 100 gallon minimum 978-744-6405

JOHNS OIL Special Burner Cleanings Oil tanks installed & removed www.johnsoil.com 978-777-4205

Kiln dried firewood Clean, insect-free, any quantity. Call Green Ridge Landscaping, 978-682-0820

KILN DRIED FIREWOOD with fragrant wood and kindling Full & partial cords delivered/stacked 603-437-0940 or FIREWOODGUY.COM

Payless Oil $1.98.9 Call 24 hours 978-921-0702 781-631-8193 (prices subject to change)

Quality Hardwood Seasoned, Green, Kiln Dried. Delivered. Wolf Hill Inc 978-28[illegible]-4480 or 978-356-6342

ROCKINGHAM OIL 603-434-9224

ROYAL OIL 978-745-5566 FUEL ASSISTANCE CUSTOMERS WELCOME AUTOMATIC DELIVERY

SEASONED Firewood. Cord $265, 1/2 cord $165, 28 & 64 cu ft., No. Shore/Merrimack Valley areas. 978-921-2984.

SEASONED Firewood by the cord. $285 a cord (128 cubic feet) 978-356-9409

SEASONED FIREWOOD FOR SALE BY THE CORD (128 cu ft) 603-235-6867

SEASONED OAK $245 & up 5 cu ft. On time, same day delivery 978-204-9483 M. Kovalchuk

WOOD BURNING FURNACE with thermostat & pipes $225 Call 603-793-6[illegible]79

**123A Garage Sale Services**

ONLINE MOVING SALE Great Stuff. Great Prices! 24 hours a day. 7 days a week Click on yardsale at cocoear y.com

**123MA Garage/Yard Sales MA**

AMESBURY, 4 Sparhawk St off Main St. Sat 9/30 8-3 Tons of Great Designer Clothes, bags & accessories. Office Computer equipment, furniture, misc. antiques and much more.

AMESBURY, Southampton Woods 43 Paige Farm Rd Sat 9/30 8am-[illegible]pm Swing set, Furniture etc. Watch for other Yard Sales in the Neighborhood

AMESBURY on Clarks Road along Birchwood Pointe fence Sat 8-2pm Good stuff cheap. Miscellaneous household items, clothing etc Rain date Sun same time

ANDOVER Shipman Rd, off Elm St between Merrimack College & Andover town center Sat 9/30 8:30 to Noon No early birds

ANDOVER 2 Cyr Circle Sat 9/30 8 to 2 Noon Moving Sale Household & more!

ANDOVER 5 Dean Circle Sat 9/30 9-2p. No early birds Rain or Shine!

ANDOVER 6 Sherry Drive, Saturday, September 30 9 am-2 noon. Multi family sale. Rain date Sunday. No early birds please.

ANDOVER 1 Greenwood Rd Sat 9/30 8am-3pm includes Children's Stuff, Electronics, Jewelry, Clothing, Furniture, Books etc. Raindate Sun 10/1 8am-3pm

ANDOVER Attic Treasures at Christ Church 25 Central St Saturday Sept 30 8am Clothes, toys, baby items, sports equipment, jewelry, household items, furniture and more

ANDOVER George Street MULTI FAMILY Sat 9/30 8am-2:00 noon Furniture, books, toys, clothes, yard tools etc.

ANDOVER HUGE YARD SALE Cheap prices. Sat 8 to 2, canceled if rain. 25 Hearthstone Place off Osgood St Furniture and collectibles

ANDOVER, MA Community Services, 36 Bartlet St. " The Park 40+ Families Sept 30th Raindate Oct 1st 9 am-3 pm Tables Available for $8 each Call for details 978-623-8274

BEVERLY, 2 Porter Terrace Sat Sept 30th 9 Some old items books etc

BEVERLY 4 Williams St Multi family yard sale Sat 9/30 8am-2pm Furniture, kitchen items, animal cages, children's items, collectibles

BEVERLY 7 Echo Ave Sat 9/30, 9-2 MISCELLANEOUS HOUSEHOLD GOODS Rain or Shine!!

BEVERLY, 49 Colgate Rd Saturday, Sept. 30 8 am-2 RAIN OR SHINE Household Items Collectibles antiques, ladies clothes size 6-[illegible] and more

BEVERLY 509 Rantoul St next to Joe's Pizza Sunday Oct 1 [illegible]am-3 Sidewalk Sale All must go dolls, furniture, mirrors, clothes, knick knacks, etc 978-922-7655

BEVERLY MA Yard Sale Sat 9/30, 9 to 4 3 Parramatta Rd (near Monserratt Railroad Station) Books, art, music and much more!!!

BEVERLY, Sat 9/30, 8-1pm 48 Glidden St. No Early Birds. Household, clothes & too much more to list!

BRADFORD 11 Fernwood Ave Sat. 9/30, 9am-4pm Household goods, furniture, clothing, children's items. Something for everyone!

DANVERS: 130 Pine St. (between Sylvan Rt. 62) Sat. 9/30, 9-3 pm. Multi Family. houseware, fabrics, home decor pieces, books, xmas, women's clothes and more!!

**123MA Garage/Yard Sales MA**

DANVERS 22 Bradley Rd. Sat., 9 to 3. Antiques, collectibles, furniture, clothes, glassware, and miscellaneous stuff.

DANVERS 26 Burley Farm Road, Saturday, September 30, 7:30 a.m.-1:30 p.m. Rain or shine. Household items, much more

DANVERS Huge Yard Sale Sat., 9/30, 8 to 2 79 Elliott St. (Rte. 62) Halloween items, new items, something for everyone!

DANVERS Sat. 9/30 8-12, 20 Loris Rd Household, Christmas decorations, craft supplies, books & much more. Rain date 10/1.

GLOUCESTER, 31 Dennison St., Sat., Sept. 30th, 8-12 No Junk! Recliner, treadmill, message chair, bakers rack, mirror and more!!

GROVELAND, 55 Garrison Street, Sat., Sept. 30, 9-2 Rain Date Sunday. No early birds please. One day sale!! Telescope, fuel pump, electronics, housewares, etc.

HAMILTON 1067 Bay Rd. Sat. 9/30, 9am-12. Rain date Sun. 10/1, 1-3. Exercise equipment, baskets, books, decorations, pictures, fans Cleaning out after 20 years!

HAVERHILL 23 Broadway Sat 9/30 from 9-2:30pm A little of everything. Some things old & new. Bring your truck we have furniture, flatware, mirrors, vases etc. All dealers welcome

HAVERHILL 28 Lansing Ave Sat Sept 30 8-2 Multi Family Office furniture and supplies included Something for everyone

HAVERHILL 53 Buttonwoods Ave off Water St Sat 9/30 & Sun 10/1 9-3 pm ASSORTED ITEMS Treasures Galore!

HAVERHILL 66 Lawrence St., Sat 9/30 from 8-5pm 3 Family Sale!

HAVERHILL/BRADFORD 52 LEXINGTON AVE Saturday, Sept 30 8 am-2 Furniture, bed linens, chairs & more A little of everything

Haverhill Stephan Ave Sat Sept 30th 8am-2pm Multi Family Yard Sale/Garage Sale rain or shine. Computer, stereo, entertainment center, large TV stand, large desk, wine rack, kitchen table and chairs, small kitchen appliances, glassware, home decorations, children's furniture and toys, books, videos, games and many Barbies and accessories. Outdoor Christmas decorations plus much much more

HAVERHILL Yard sale Rain or shine Sat 9/30 8 to 4 5 Victory Ave off Kenoza Ave Household furniture, computer, boating items and lots of miscellaneous stuff

IPSWICH 63 Topsfield Rd Sat 10/1 9am-3pm Glassware, kitchen items, some furniture, Xmas items, tools, clothes, exercise equipment. Raindate 10/8

LAWRENCE So. Sat 9/30 & Sun 10/1 9am-2pm 64 Easton St Designer clothes, bags & shoes, household, beauty items. Most items $5.00 or below

LYNNFIELD 7 New Meadow RD off Main ST Sat 9/30 8-[illegible] pm household, holiday decorations, books, furniture, electronics, videos & more. Raindate 10/1

MARBLEHEAD 29 Humphrey St Sat Sept 30th 8-3 furniture, bric a brac household, outdoor furniture Raindate Sat 10/7

MARBLEHEAD Sat 9/30 9 25 Pitman Rd Bikes, paintings, lamps, stereos, outdoor planters, lawn equipment, kitchen stuff, china, decorative pieces, exercise equipment, mirrors & books

METHUEN 100 Newport St. Sat., 9/30, 8 to 2.

METHUEN, 92 Pitman St Sat 9/30 from 8-2pm Please no early birds Household items, collectibles, electronics & more Rain or shine

METHUEN 42-46 Pitman Street neighborhood yard sale Saturday September 30 9 a.m.-[illegible] p.m. Children's items, household items, books, adult clothing, more

METHUEN 30 Wintergreen Circle (Rte 3 to Oak St to Wintergreen Circle) Sat 9/30 9 am Rain or shine. Large selection of stuff

METHUEN 45 Washington St Royal Oaks Condos Sat 9/30 8 a.m.-[illegible] p.m. Rain date, Sun. 10/1

Huge Condo Complex Yard Sale

METHUEN Huge Yard Sale 91A Cross St. Sat. 9/30, 9 to 2 p.m. Too many items to list!

METHUEN MOVING SALE EVERYTHING MUST GO Sat 9/30 8 to 4. 4 Hill Ave Baby items, furniture, clothes, dishware & lots more

METHUEN Sat 9/30 9-3pm 202 Hampshire St 1/285 1st right after MSPCA Multi Family Kids adult & maternity clothing, assorted household & decorative items & more!

MIDDLETON 62 Lake St off Forest St Sat 9/30 8:30-2 p.m. Lots of toys, furniture, women's & kids clothes, books, household items, tools, model race car collection and much more

NEWBURYPORT, 1 Roosevelt Pl, Sat Sept 30, 8am-1 Household items, women's clothing, electronics, furniture, more, quality goods at great prices- No early birds!

NEWBURYPORT, 5 LaValley Lane, Rte. 113W to Turkey Hill, left on Goldsmith, right on LaValley, Sat., 9/30 8 to 1pm Rain or Shine Antique furniture, trunks, assorted chairs, easel, desk, also maple crib, Sony stereo, household goods, toys and more.

NEWBURYPORT #5 73rd St. Sat. 9/30 9-1 Giant Moving Sale. Antiques: 3 bureaus, cupboard, Jenny Lind bed, trunk, drop leaf table, antique silver plate & pewter Gunts lamps & baskets, queen reproduction sleigh bed(Bloomingdales), portable clothes washer & apartment size 220V dryer, corner cabinet, power tools, men's clothing(Armani, Hugo Boss, Barney's, Gap, Banana Republic), Pots, Sony Vega 32" TV with surround sound, housewares & much more. No early birds

**123MA Garage/Yard Sales MA**

NEWBURYPORT Sat. 9/30 & Sun. 10/1 9-1, 7 Doe Run Dr. Girls bedroom set, 32" Sony TV, 2 recliners, 2 sleep sofas, dinette, small fridge, dozens of other items.

NO. Andover, 337 Summer Street, Saturday, September 30, 8 a.m.-1 p.m. Designer's moving sale. Household items, furniture, pool/patio furniture, garden ornaments, some antiques accessories clothing, toys, books, bikes.

NO. ANDOVER Lions Club Annual Yard Sale Sat. 9/30, 8:30 am to 12:30 pm Rolf's parking lot, 39 Main St. Merchandise donations gladly accepted

PEABODY 31 Rose Circle. Sat., 9/30, 9 to 2 p.m. Electronics, LP's, CD's, household items, etc Rain date Sun., 10/1

PEABODY 3 Bourbon St Sat. 9/30 from 8-3pm Household items, clothes toys, appliance & more!

READING Sundays 8 am-4. ABC Flea Mart 1 General Way Exit 39 off 195 Admission $1.00 FREE $1 $10 Flea buck drawings throughout the day. Space available inquire within

ROWLEY 24 Cooper Pond Rd. Sat. 9-3. Multi family RAIN OR SHINE. Home accessories, children's toys, books, household appliances adult clothing, rugs, garden accessories & much more

SALEM 14 Raymond Rd. Sat 9/30 8:30-2pm Something for everyone!

SALEM 6 Beacon St Sat Sept 30th 9-3 MULTI FAMILY Antiques Furniture good quality clothes, construction stuff & more. Rain or shine

SALEM 6 Witch Hill Rd Sat 9 am to 2 pm Solid oak roll top desk and bureau. Baby gear and good quality children's toys. Computer equipment. Tools, books golf clubs. No early birds

SALEM Sat 9/30 from 8-2 28 Moffatt Rd Lots of baby/kids items, lots of clothes all excellent condition. New cleaning products & tons of misc. items

SALISBURY 59 BAKER RD Saturday Sept 30 9am-2 BIG YARD SALE small furniture, housewares, collectibles, cool stuff, baby items. Rain Date Oct 7

TOPSFIELD 25 Stagecoach Rd Sunday Oct 1 8am-2 Rain or Shine. Furniture as sorted kitchen items, knick knacks, toys, books, videos, DVDs, linens, art, picture frames & more!

TOPSFIELD 33 Hiat Street Rte 97 off Rte 1 Sat 9/30 9-[illegible] pm Rain date Sun 10/1 Furniture, parkas, sports equipment, kitchen supplies, small electronics & more

WENHAM 33 Hilltop Dr Rte 97 to Burnham Rd Sat 9/30 8 a.m. to 2 p.m. Antique car, furniture, housewares, toys etc.

WENHAM CLOSE-OUT SALE Sat 9/30 & Sat 10/7, 10am-4pm Artworks on Main St Art work, Pottery, CDs, store fixtures etc. 978-468-0096

WEST Newbury 46 Crane Neck St Sat Sun 9/30 10/1 8 a.m.-3 p.m. Moving Sale Furniture, household items Something for everyone Rain or shine

**123NH Garage/Yard Sales NH**

DANVILLE 67 Colby Rd off 1A Sat 9/30 [illegible] Furniture, antiques, collectibles, autographed music & movie stars, household items, art work & more

DERRY 9 Aver St Sat 9/30 7am-[illegible] pm Multi family yard sale Children's toys, household goods, tools & much more. Rain or shine Everything must go!

DERRY Clearing Out & Moving 4 family in field at 57 Tsienneto Road Sat 9/30 Rain date 10/7 Some antiques, furniture, more Call 603-434-6306

DERRY East 9 Partridge Lane Off East Derry Rd Sat 9/30 8-3 pm Household items, HO trains, bike parts, books, clothes, beanie babies and more. Raindate Sun 10/1

DERRY Multi-Family 84-86 Island Pond Rd 3 miles from Clam Haven Sat Sept 30th 9a-3p Baby Furniture, Toys, Children's clothing, household items, women's clothing etc

DOVER NH INDOOR QUALITY YARD SALE Antiques, furniture, tools, jewelry, all old stuff Dover Elks Hall Rt 108 Wed Oct 4th 9 8am early buying!!

HAMPSTEAD 80 Wheelwright Rd Main Kent Farm Rd Sat 9/30 8-3 pm Furniture, children's items, clothing, depression glass & plates, antiques, books etc

KINGSTON 15 Beach Rd Sat 9/30 8-4 2 ex antiques dealers selling out Household, books, linens, small furniture & more

LONDONDERRY 48 Shasta Dr Sat., 9/30, 9 to 2 Trimmer, Hepa Filter air hockey, jewelry, clothing, soccer items, furniture.

LONDONDERRY 56 Shasta Dr (off Mammoth) Sat 9/30 from 8a-4p Furniture, storage containers, hockey equipment, etc

LONDONDERRY- 6 Jolly Ln Off Chase Rd, Sat 9/30 9a-3p Furniture, Art, New kids clothes, new bath fixtures, windsurfer, & much more! No early birds, Rain or Shine

LONDONDERRY Huge Multi-family Sat 8a-2p Kids' clothes, furniture, toys, home décor, sewing machine & craft items, etc! 5 & 8 Falcon Rd. (603)432-4117

PLAISTOW 28 Walton Rd. Sat. 9/30 9-2 Baby/toddler clothes & toys, miscellaneous household items, games etc

PLAISTOW 5 Maple Avenue Fri. 9/29 & Sat 9/30 - Tools, books, household items, yard stuff, vacuum cleaner

PLAISTOW 8 Rustic Lane, Saturday Sunday, September 30, October 1, 9 a.m.-4 p.m. Something for everyone

SALEM, 21 Marianna Road, off North Policy, Saturday, September 30, 9 a.m.-2 p.m Household, seasonal items, books, exercise equipment and much more

**123NH Garage/Yard Sales NH**

SALEM HUGE YARD SALE Baby clothes, furniture, household, PC parts. Too much to list. Sat. 9/30, 8-3 20 Coventry Lane

SANDOWN, NH 9 am - 3 pm SAT, SEPT. 30 22 COMPROMISE WAY (off of North Rd.) Lots of Great Stuff: pictures, rugs, clothes. Rain or Shine.

WINDHAM, 44 Range Road, Sat. Sept 30th, 9-5 HUGE Yard Sale! Clearing out storage units & houses. Great Deals on furniture, decor, equipment, childrens items and more. Hot Drinks & Snacks Provided

WINDHAM Big Family Yard Sale. Sat. 9/30, 9-3pm. 98 Kendall Pond Rd

WINDHAM, NH, 19 Farrwood Road, Sat., Sept. 30, 8-1 Garage Sale. Oriental rugs, sporting, household tools, china, bikes, lawn equipment, etc. No Early Birds!!!

WINDHAM, NH For The Shepherd's Pantry Saturday, September 30, 2006 8am to 3pm at ERA The Masiello Group Rte. 111, Village Green Mall

The Shepherd's Pantry serves Windham and nearby communities by distributing food and other essential goods to those in need. Donations of food as well as monetary contributions will be accepted at the yard sale

Yard Sale donations are greatly appreciated!

**125 Garden Supplies**

BIRD HOUSES. 4 6 8 12 perch models red cedar roofs copper trim From $[illegible]50 Call 978-462-6[illegible]0

BURNING BUSH Free with Purchase of 1 at Wholesale price. Plants 1ft-6ft From $2.50 $40.00 603-434-2890

CHIPPER Shredder 3 way 6.5hp MTD Model 464 Dedicated Chipper Rake in Chute Drop in Hopper Good condition $299 Call 978-6[illegible]8-0888

GARDEN TRACTOR Ariens GT 17 tractor 48 mower deck 48 snow thrower wheel weights & chains full cab enclosure $2,000 North Andover. 978-688-7875

GRANITE BLOCKS & CURB Riprap Screened Loam, Processed Gravel & Fill Miles River Sand & Gravel 978-356-2290

LAWN & LEAF TRAK VAC [illegible]hp dump body with all attachments for 52 X Mark mower Can be adapted to fit other models New $2790 sell $1375 best offer 603-966-7264

LAWN TRACTOR by Troy Bilt Model 17T Fully assembled Never used Paid $1447 Comes with fast attached rear mounted double bagger $1,000 978-599-1098

LEAF SHREDDER Electric Craftsman Model 833 Good condition $99 Andover Call 978-6[illegible]8-0888

LOAM, FILL, & SAND ● (603) 647-4909 ●

LOAM, SCREENED Virgin material not cut. Delivered on North Shore 978-774-6688

SIMPLICITY Garden tractor 4[illegible] runs and mows $[illegible]50 978-372-9362

SUPER SOIL SUPER SALE $13 pr cu yd plus delivery Minimum order 10 yards 800-3[illegible]3-3320

We Sell Stone! Field, granite blue Sand & Gravel Loam & Mulch Osgood Stoneworks 250 Highland Ave Salem, MA 978-74[illegible]-3100

**129 Machinery & Tools**

AIR Compressor 2 hp manufactured by Thomas Industries older model, $75 best. Call 603-437-9186

BRIDGEPORT MILLER 42 table reconditioned includes some accessories $2,395 TORPEDO Heater $40 978-927-3896

MACHINE SHOP EQUIPMENT 3 lathes vertical miller cut of saw & miscellaneous tools drills & tapping heads 978-462-2492

SCISSOR LIFT 8 x28 $2,800 978-372-5296

SNOWBLOWER 28-inch Ariens with [illegible]hp Tecumseh engine Less then 5 hours use original like new must see. Incredible deal $900. Please call 603-553-666[illegible]

TABLE Saw Craftsman 8" Cast iron top, miter gage, rip fence and legs $40 Call 603-382-500[illegible]

TILE WET SAW with stand, 7 blade brand new in box, paid $3[illegible]2, first $200 Call 978-372-5770

**131 Musical Instruments**

BASS AMP Crate BX-100 100 watt very good condition, $125 T Power Amp TP125 $25 Gorilla Amp. GG20 $25 Call 978-683-3816

CLARINET Used 2 years by Junior High student $100 978-777-903[illegible]

DRUMS Almost new 4 piece, high pitched Octobans Asking $450 Please call 978-794-3372

DRUM SET Mapex V Series 4 piece, Crimson color shell, 5 yrs. old. Includes ride/crash cymbal/stand, hi-hats/stand. Great for beginner/intermediate $225 978-475-9799

FREE MERRIAM PIANO Needs Tuning. Come & Take It 978-374-1675

GIBSON Les Paul Custom electric guitar, 1979, natural finish, excellent condition, hardshell case. $1,750. 978-777-5937, John

GUITAR - Fender Eric Clapton Stratocaster Blackie Black with maple neck Brand new condition. Noiseless pick-ups, made in the USA. $1,000 firm 781-598-4334

ORGAN - Baldwin Fantasia (2 level keyboard) Excellent condition Free Contact (603)437-2202

ORGAN Electric, with pedals, model 8330, Vox, has storage bench, manuals, very good condition plays great, 42" W x 37"H x 22 "D $100 best offer 978-682-8785

ORGAN: Lowrey, #10LX-25 maple electric organ, self standing, 23" deep x 45" wide x 33½" high $115/best 603-894-6654

PEARL Sensitone Elite Snare Drum, 14x5", stainless steel shell, beautiful, brand new, never used, paid $260, asking $195. Have receipts. Jeff, 978-317-8578

JOBS-GENERAL JOBS-GENERAL JOBS-GENERAL JOBS-GENERAL JOBS-GENERAL


# For $24.95, the sky's the limit!

For just $24.95, advertise any personal item of unlimited value. For 30 days, your 4-line ad will spread the word to 341,000 shoppers North of Boston. Additional lines are just $5 each.

This special is specifically Private Party – Merchandise For Sale ONLY. Real Estate is NOT included.

**Call 800-927-9200**

**ClassConnNorth.com**

CLASSIFIED CONNECTION

**131 Musical Instruments**

PIANO, ACOUSTIC, YAMAHA Console, Cherry Finish, with Bench. Excellent Condition. $2000. 603-434-4345.

PIANO, BABY GRAND 1926 MAHOGANY – Excellent condition, refurbished & refinished. A beauty. Must see & play to believe. $4,500 Call 978-777-6349.

PIANO - FREE Wurlitzer piano. Come take it away Call 603-434-1190

PIANO: mahogany w/bench stool, baby grand 1920s, very good condition, $3000. leave message. 978-374-4843

PIANO, Old Upright
FREE!!!!!
FOR THE TAKING
1st United Methodist Church
No. Andover, 978-682-5305

PIANO: Technics PR903B Home digital piano ensemble high gloss ebony finish, mint condition $3400/best. 978-683-0062

PIANO- upright, $500 takes it away, very good condition, plays great. 978-768-7665. We will deliver for additional $100

PIANO.
UPRIGHT piano. Needs some repair. You take it away FREE. 978-92[illegible]-999

PLAYER PIANO. Weber Player Grand Piano, built in 1929, player unit & piano fully restored, comes with many rolls, & rolls are still available new. Great fun for the kids. $9500 Can deliver. 978-491-7304

SAXAPHONE ALTO Selmer Bundy II used student model, ligature, $150. TENOR Saxophone, Schill, used 2 years, silver/gold, good condition, ligature $150 978-927-7888

SAXOPHONE
Tenor sax, Conn student model needs work $295 Call Lou 603 898 7418

THOMAS ORGAN Console with Bench. California 26 LIKE NEW! $300 best offer CALL 603-367-4554

VW Jetta II 1994 auto always starts runs well Can for details $650 78 599 4334

Yamaha Pianos
Yamaha U 52206
Kawai Upright $2490
Yamaha Upright U 52506
Brand new Baby Grand $3995
978-744-4396 Salem NH

**133 Publications**

ads appearing in this newspaper may be subject to purchase of publication

**137 Swimming Pools/Supplies**

ABOVE GROUND DEMO POOL
8 Shore no deck fence new liner included $2999 The Pool Guy 978 352 7127

LOOP LOCK
pool cover 6x32 inground. $400 firm. Call 978-685-0245

POOL 24 ft round above ground like new bought 2002 selling for $ [illegible] Denver Co [illegible]

POOL 24 ft round above ground very good condition includes filter pump ladder ladybug skimmer chlorinator Buyer must take down & move $300or best offer 603 776-[illegible]

**139 Wanted to Buy**

A Buyer of Antiques & collectibles art books china linens photos toys etc & entire estates 978 682 [illegible]

ACTIVELY ACQUIRING
ANTIQUES
Art books china [illegible] Furniture [illegible] clocks toys trains etc Call Stephen
978-397-8699

ANTIQUE Furniture good quality used furniture clocks china accessories & collectibles etc American Antiques Wake 978 388 902[illegible]

ANTIQUES Furniture china silver jewelry & more William Granger 42 Water St Haverhill 978-374-[illegible]

BUYING OLD TOYS Wind ups & Older Cider Estate items [illegible] 978 372 1422 978 [illegible]

CASH FOR TOOLS Hand or power Carpenters machinists mechanics plumbers top dollars 800 [illegible]

HIGHEST PRICES PAID Platinum diamonds gold silver paintings estates Coins Jewelers [illegible] Market St Lynn MA

WANTED
DISABLED YARD EQUIPMENT snowblowers lawn mowers etc 978 725 3483

**143 Wearing Apparel**

CLOTHES Boys size [illegible] T shirts casual shirts dress shirt & pants & shoes A lot $5 78 598 677

CLOTHES Boys size [illegible] dress & casual pants dress & casual shirts & shoes A lot $5 78 598 677

DRESS Long black with jacket size 24 Worn once $75 Sue 603 898 2394

FUR COAT Beautiful Fur Raccoon Coat full length size 0-2 $300 Call 978 27[illegible] 622 or 508 255 [illegible]93

GORGEOUS Must see hand beaded size 4 [illegible] gown never been altered $800 value $99 or best offer 978 667 4534

GOWN Wedding Very elegant size small [illegible] cream color [illegible] beading $800 best 978 369 8616

HALLOWEEN COSTUME Morticia from the Adams Family Long black wig & black dress Size Medium Brand new $60 978 388 [illegible]94

JACKET NEW genuine black leather Italian store design Giovanni Navarre Women's size large lined hood $150 978 687 897

MOTHER OF THE BRIDE GROOMS DRESS Size 24 royal blue jewel neckline & sequins on neck & sleeve Worn only 4 hours $75 Call 978 682 4 32

PLUS SIZE CLOTHING 1X & 2X. Ralph Lauren Liz Claiborne Lands End Sag Harbor etc Almost new Most with tags still on $5 & $10 Call 978 927 2889

RAIN COAT Burberry ladies size raincoat mens size 40 hardly worn paid $800 asking $225 603 772 4655

**149 Pets & Livestock**

**149A Dogs-Cats-Pets**

ATTENTION CAT LOVERS
Won't someone with a great big heart adopt me I am a gray long haired forte senior citizen who is declawed and has had all my shots My mommy has to move and can't take me with her. I am very pretty but sensitive A quiet environment would be great Please help save me by call Sue at Rescue Anonymous. 603-778 6309

**149A Dogs-Cats-Pets**

Adorable! Puggles, Poodle X, Labradoodle, Min Pin, Terriers, Shih-Tzu, Maltese, Papillons, Schnauzer, etc. 603-942-9813.

American bulldog to inquire e-mail sharons@broad.mit.edu or call 978-739-1476 Loveable, 3 year old, male. Good with other dogs. Great personality. Up-to-date shots. Asking $100

AUSTRALIAN Shepherd Lab Mix: 3 years old, spayed female. Free to good home without small children. Call 603-679 8368

BABY BUNNIES
FREE
to good pet homes only
Call 603-216-1005

BERNESE MOUNTAIN DOG PUPPIES. Purebred. Great markings & excellent temperament Needs country setting. Exceptional litter. 1st shots. Hand raised. $1500 603-642-3500

BICHON FRISE pup, 8 weeks WHITE BUNDLE OF FLUFF! small breed of dog Great with kids $500 Call 978-283 759[illegible] ask for Sue

BICHON Poo year white male Dash Pom 6 month brown male Awesome family pets best temperaments All shots papers micro-chipped crates & toys $500 each/best 978-902-9493

BLACK LAB
BRINDLE Male $650
Not fixed no papers
9 mos old 603 942 8025

BLACK LAB PUPS
Cute & loveable. Family raised, handled from birth AKC certified 1st shots vet checked $600 603-475-350[illegible]

BUNNIES - Mini Lops
$20 each 2 white & black girls, 1 black boy
Call 603-432-5067

CANARIES
Red factors 5 young babies 8 mos old $60 ea Call 978 792 [illegible]49

CAT Female 2 years old Spayed up-to-date with shots Beautiful white with gray patches Sweet & affectionate Great with kids & other pets To good home only 978 744 [illegible]78

CAT Long haired dream color FREE To Good Home Spayed female declawed 3 yrs Great companion must be only pet Closer than 3 miles Call 978 664-[illegible]

CAT Purebred persian declawed 2 year old great personality looking for good home No other pets No children Must be indoor trained spayed guaranteed $50 [illegible]

Chesapeake Bay retriever AKC puppies Health guarantee Ready now $850 Cute & Lovable [illegible]

Chihuahua puppies are the perfect gift for a toy dog that lives indoors and other animals that doesn't shed much and can be either too rough or too gentle for children and other pets These cuties will be ready to go Sept 30th $500 taking deposits now. Call 978-239 72[illegible]

CHIHUAHUA PUPS
[illegible] weeks old ready to go Parents on premises [illegible] Reduced to $350 best offer 978-792-4245

Chihuahua puppy [illegible] month old white male with black spots and one white female with black mask $500 firm [illegible]

CHOW Puppies Pug mix puppies cross breed 1 black shaggy and one fawn short haired 1 fawn male with black mask $500 firm [illegible]

CLAWS & PAWS
Pet Sitting Services
competitive rates for your pets
Dog walking Boarding & Grooming
Serving the Andover area
No Andover area 978-688-54[illegible]

Cockatiel Babies
$50 for pair or best offer
978-902-1572

COCKER SPANIEL puppies AKC registered parents on premises Ready now $600 Call 603 645 [illegible]

Cocker Spaniel/
Shih Tzu Puppy
2 weeks old male
Kennewick
$50 [illegible]

COLLIE 3/4 Sable [illegible] puppies [illegible] Available now [illegible] $100 [illegible] 446-[illegible]

COLLIE Female [illegible] POMERANIAN Female [illegible] POMERANIAN Female [illegible] Female [illegible] Tiny Poodle Male [illegible] BEAGLE Female [illegible] Prices range from $[illegible] 978 [illegible]

DACHSHUND PUPPIES 6 weeks old [illegible] shots registered parents on premises $[illegible] Appr and home only [illegible] 978 [illegible]

DOG KENNEL
Hardwick
Sale
978 945 [illegible]

ESKIPOO PUPPIES American Eskimo Poodle Small white adorable playful friendly Male smooth non-allergenic not covers kids vet checked per vet health $450best 78 254 [illegible]

FERRET Baby Siberian male [illegible] & [illegible] vet checked Great temperament A new good accessories cage etc setup [illegible] trained $350 978-3 [illegible]

FERRET Silver color $50 or best offer Call 978 580 [illegible]

FERRET Playful Female Cage included $90 best 978 884 9362

FOUND CAT Orange Tabby Near Beaver Lake & Rt 32 Hero neutered Please call 603 434 [illegible]

Free Kittens
Black 2 months old [illegible] to a good home [illegible]

GERMAN SHORTHAIRED POINTER 5 month male Good with children male broken Shots $650 best Call [illegible] 828 659[illegible]

GOLDEN Retriever Lab mix puppies 6 weeks old Black male tan female vet checked 1st shots $400 ea Call 603-434-4438

GOLDEN RETRIEVER PUPPIES Raised in home with kids 1st shots $650 Ready 9/22 978 525 2278

GOLDEN RETRIEVER PUPPIES Registered ready to go Oct 5 1st shots vet checked health certified papers Mom onsite good temperament Will be last $800 603 677 2533 please leave message

GOLDEN RETRIEVER PUPS $475
Ready Now!
978-664-6290

GOLDEN RETRIEVER PUPS $475 READY NOW YELLOW & CHOCOLATE LABS READY OCT 5TH CALL 78 439 3769

KITTENS 2/3 month old white with gray spots & 9 month old multi colored very affectionate $30 ea Call between 8 a.m. & 2 p.m. 978 388 0214

**149A Dogs-Cats-Pets**

KITTENS:
3 READY TO GO.
2 FEMALES 1 MALE $55
EACH. CALL 978-373-2440

KITTENS, beautiful Himalayan, CFA, registered, 1st shots, multi colors, available Sept. 30th, 978-804-8831

KITTENS Beautiful playful 2 males & 2 females, ready to go now, $125. each. Call 978-374-6554.

KITTENS FREE adorable kittens 6 weeks old seeking loving homes. 978-409-1009

KITTENS Many different colors playful ready to go now $ 0 each 978-994-9634

KITTENS Purr fect kittens beautiful light, many colored calico, $180. Black midnight every hair lustrous black, $170. Gray tigerette - children friendly, $160. Cared for by environmental health scientist Health guaranteed. Call 978-927-7348.

LAB PUPS (6) AKC QUALITY Yellow Chocolate & Black Hip Eye Guarantee Ready now $650 603 772 4924

LHASA Apso Shih Tzu [illegible] pups 6 weeks old 1st shots parents on premises $400 Call 978 688 4 04

MAINE Coon Kittens [illegible] 3 female 2 silver tabby 2 brown and black tabby ready 1st week in October both parents pure breed $300 978-468-3300

MALTESE CHIHUAHUA female 2 months trained 1st shots $550 603 647 4 6 or 603 540 [illegible] 37 Manchester NH

MINI Schnauzer, AKC registered, female, up to date shots, 6 months old, micro chipped $850. 978-683-9999

Mini Schnauzers 6 ready to go home Born 7/8th, come meet their parents Registered with [illegible] $650 [illegible] 603 [illegible]

NEWFOUNDLAND PUPPIES Born 7/13 AKC OFA Hips/elbows & chondrodysplasia vet checked $800 78 598 0026

Papillion Dogs
Pair of 3 year old breed Papillion dogs [illegible] separates to people [illegible] $350 [illegible]

PARROT
[illegible]

PEKINESE [illegible] puppies born [illegible] Ready now $350 [illegible]

PUG PUPPIES
Adorable affordable [illegible]

PUG PUPPIES
Gloucester [illegible] $[illegible]

PUGS
[illegible]

PUGS
Adorable pugs ready $500 978 270 54[illegible]6.

PUPPIES
[illegible]

Old English
Bulldog pups,
[illegible] Ready, tags
$200 $300 HU 978-380 9 74

QUAKER PARROT
Talks
[illegible]

Rescue Puppies Northern NH
Open Sat & Sun 2
21 & 30[illegible]
[illegible]
603 444 [illegible]

SHELTIE PUPPIES
Ready October Born NH
Open Sat & Sun 2
21 & 30[illegible]
[illegible]
603 444 [illegible]

**149B Horses/Tack**

FREE
MORGAN HORSE
Very Gentle Needs Good Home [illegible]

SADDLE:
Advantage close contact English saddle [illegible]

Winter Savings

151-224
Services/Repairs

**155 Computer Services**

[illegible]

**158A Legal Services**

Wills, Trusts, Real Estate
FREE CONSULTATION
[illegible]

**159 Cleaning Services**

[illegible]

PONY EXPRESS CLEANING CO. No job too big or small. Commercial residential weekly bi-weekly monthly one time major job [illegible]

**159A Pressure Washing**

[illegible]
978 685 5545
WASH ON WHEELS

**161 Other Business Services**

GOT MOLD?
Testing Insurance Estimates
★MOLD & AIR★
Testing - Certified

**162 Medical Support Services**

[illegible]

VISITING ANGELS
[illegible]

**167B Windows/Doors**

REPLACEMENT Windows Doors window cleaning repair carpentry painting electrical. Eric 781-492-2038

Window Repairs
Repaity, paint & restore wood windows. Sash cords & glass replaced. Bill, 978-372-0103

**168 Carpentry**

A-1A Small Repairs
Carpentry [illegible] exterior repair [illegible] windows, decks, additions, drywall painting [illegible] & housing repairs [illegible] General Contractor [illegible] 978 [illegible] 658
[illegible]
Roofs, Windows, Doors, Painting, Drywall, Floors, Decks: & more 978 687-9742

ACS
Remodeling kitchens, baths, etc. Handyman 978-457-0988

ADDITIONS, KITCHENS, BATHS ETC
[illegible]
CALL ED [illegible]

★ BEST [illegible] ★
[illegible]

YORKSHIRE TERRIER PUPPIES [illegible] months old [illegible] health guaranteed [illegible] Ready now females $300 978-454-0345

2 Cornsnakes. Very friendly Moving must sell. (1) 20 gal [illegible] 978 433 6826

CARPENTRY
[illegible]

CapeAnnCarpentry
[illegible]

One call does it all
Call Rich [illegible]

DeckMasters
[illegible]

DEPENDABLE
[illegible]

[illegible] Contractor We Do All! John 978 580-9[illegible] # 32646

HAVERTON HOME REPAIR
No job too small!
[illegible]

Burrell Electric
[illegible]

DAVID COOPER
[illegible]
Insured # 386724E
Call 978 367 7467 VCCYSA

Building & Renovation Roofing Windows doors decks additions # 09632 978 74 388

MANZI Homes &
MASTER CARPENTRY
[illegible]

Kitchens Decks Floors Rot Repair 978-69 5618

Reliable Const
[illegible]

3-H HANDYMAN
[illegible]

**168B Remodeling**

[illegible]

QUALITY
Kitchens baths remodeling painting roofing siding decks
[illegible]

**168C Kitchen/Bath Remodeling**

Bath Remodeling
Free estimates [illegible]

**168D Porches & Decks**

[illegible]

DECKED OUT
[illegible]

**168D Porches & Decks**

Decks & More
Murphy Bros. Contracting
603 [illegible]

**169 Cellar Drainage**

Basement
of New Hampshire
RELIABLE QUALITY
Waterproofing & Repairs
FREE ESTIMATES
[illegible]

**169A Excavating**

EDSON TREE [illegible]
Helping Homeowners
Excavating, hauling & more
No job too small 978-265-6176

EXCAVATIONS-Foundations
Stump Removal. Site work
Excavator [illegible]
[illegible]

**170 Paving/Cement**

[illegible]

ROYAL PAVING
[illegible]

SAMCO PAVING
Serving the North Shore
for over 25 years
[illegible]

**172 Chimneys**

Chimney Sweeping
→ Early Bird Special ←
[illegible]

**173 Drywall**

[illegible]

**174 Electrical**

A AMARE ELECTRIC
MA & NH Master Lic # 4228
Fully Insured Free Estimate
978 682 442[illegible]
★ BARGAIN RATES ★
[illegible]

Burrell Electric
[illegible]

DAVID COOPER
[illegible]
Insured # 386724E
Call 978 367 7467 VCCYSA

# 4263A Licensed Insured Beverly MA 978 578 635[illegible]

R A Vitale Electric
[illegible]

TONY LEMIRE
[illegible]

**176 Fencing**

[illegible]

**177 Floors**

All Wood Floors
[illegible]

Free est mates 978 276 [illegible]
Bob Green & Bros.
Hardwood floors [illegible]

B U FLOORS
[illegible]

Celtic Wood Floors
[illegible]

Enterprise Flooring
[illegible]
insured references available
603 8 8 9 84

R.E. GLENN
[illegible]

**177A Floor Covering**

ARMANI FLOORING
Carpet Linoleum, Tile
Sales, installation & Repairs
[illegible]

**177B Linoleum**

[illegible]
Linoleum & Carpet Sales & installation Free estimates
Repairs home 978 [illegible]

**178A Foundation Repair**

CRACK-X
[illegible]
www.crackx.com

The Crack Team
Foundation Repair Specialists
Lifetime transferable warranty
Free estimates 603 329 7888

**179 General Contracting**

[illegible]

**180 House Cleaning**

[illegible]

Want someone to clean your house? Call Allison 603 274 2707 or 603 76[illegible] 4997

**181 House Painting**

PETE RYAN PAINTING CO
Licensed Insured 3rd de[illegible]

**183 Landscaping/Lawncare**

BEST PRICES!
[illegible]

Bushes Planted
From foundation planting to complete property planting
programs Serving the Andover area [illegible] 978 683 [illegible]

East Coast Co.
Snow Shovel & Removal
[illegible]

L&F LANDSCAPING [illegible]
Weekly lawns sod trees shrubs loam bulldozer backhoe & [illegible]

[illegible]

**184 Masonry Work**

All Work Guaranteed
New construction & repair
Reference Call 978 647 [illegible]

CONCRETE Walks Patios
603 382 7 50 or 978 423 8105

BRICK WORK Cement work [illegible]

CHIMNEYS
[illegible]
Experience Brick 78 599 2125

DRIVEWAYS & PATIOS
Walkways & Stairs
Repairs
Orlando Masonry 978 430 2620

Keystone Masonry
& Construction, Inc
[illegible]

Masonry all types
[illegible]
20 years [illegible] masonry & restoration Free estimates 978 [illegible] 4099

603-670-3156 Va

**185 Moving and Storage**

[illegible]

**185A Disposal Services**

Same Day Service
We take anything [illegible]

**186 Handyperson**

[illegible] 25 yrs 978 975 8288

FRANK S FIX IT Household Repairs & Remodeling
[illegible]

**187 Painting & Papering**

[illegible]

**188 Plastering**

★ [illegible]
DRYWALL Best price fast [illegible]

**190 Plumbing-Heating**

★ B.D. CARRETA ★
★ PLUMBING & HEATING ★
[illegible]

978 465 786[illegible] 978 499[illegible]

HANDYMAN
[illegible]

HOUSE DOCTORS
[illegible]

★ Paint Master ★
[illegible]

BEST RATES
[illegible]

Ceilings $59
[illegible]

Celtic Painting
[illegible]

TREATMENT
PLUMBING & Everything
Since 19[illegible] Free Estimates

DUN-RITE
[illegible]

B & B REMOVAL
[illegible]

ELITE SERVICES
[illegible]

CLEAN OUTS
[illegible]

★ LIBERTY ★
[illegible]

Father & Son
[illegible]

GUNG-HO
[illegible]

Pro Paint Painting
INTERIOR EXTERIOR
Free Estimates
QUALITY [illegible]

**193 Roofing and Siding**

[illegible] Roofing
[illegible]

POOFING
[illegible]

Popeye Tree
& Stump Grinding
[illegible]

**193A Gutters**

[illegible]

**195 Tiling**

[illegible]

**196 Tree Removal**

[illegible]

**197 Interior Decorating**

[illegible]

OIL TANK
[illegible]

**198 Plastering**

THE DOCTOR
[illegible]

**198A Pools & Pool Service**

[illegible]

**198C Surveying**

[illegible]

**199 Masonry Work**

800-927-4259

MISCELLANEOUS


Go with a name you can trust...
McQuade Paving & Excavating
Lifetime Andover Resident
PRIVATE ROADS
DRIVEWAYS
PARKING LOTS
SEWER CONNECTION
978-682-6217
W. Andover

PAVING
Mark R. Couture
Asphalt Paving
• New Driveways
• Repaired Driveways
• Parking Lots
- Free Estimates - Fully Insured -
Andover, MA 978-475-6827

CHRISTOPHER'S
Professional Painting
Interior Exterior
Residential Commercial
FULLY INSURED • FREE ESTIMATES
978-335-1885 • 978-474-0477 eves.
Andover, MA 01810

Cooper Bros.
Asphalt Paving, Inc.
DRIVEWAYS
•Parking Lots •Private Roads
•Commercial Paving
978-475-3259

AMERICAN
GUTTER CLEANING
$35-$75 average house
Installs & Repairs
www.guttersnewengland.net
GUTTER CAP
Lifetime Gutter System
1-800-322-1920 978-851-6045

Barry Bros. Painting
Interior • Exterior
Decorative Painting
Ceiling Repairs / Retextured
Carpentry / Vinyl Siding Maintenance
Pressure Washing
Mildew Removal
Fully Insured • References
(978) 685-5436

**201A Dryer Vent Service**


## Air Duct Cleaning

Honest & Reliable Service
PEABODY CLEANING
978 53[illegible] 5465 978-994-59[illegible]


**203 Furniture Refinishing**


AUDREY'S FURNITURE REFINISHING. Stripping, lacquer and polyester finishes. All types furniture including pianos. 978 49[illegible] 7303


**207 Tailoring/Sewing**

[illegible]

# 226-249

**Transportation**

**227 Antique/ Classic Cars**

[illegible] CHEVY PICKUP 1983. New Tires & Brakes. Many new parts, passed inspection. $[illegible] best offer. [illegible]-490-0746

CADILLAC Eldorado 1976 yellow coupe with [illegible],000 miles, undercoated, very nice condition. Asking $6,9[illegible]. 978-683-6807

[illegible]

[illegible] MUSTANG Convertible V8 Auto

## Beautiful!

## 1st $10,000.

Call 978-3[illegible]-0908

[illegible]

**228 American Cars**

BUICK Century Custom 2002 White, 6 passenger, [illegible],000 miles. White walls. $[illegible],000 or best offer. Call 978-352-6703

[illegible]

CADILLAC 1996 White, loaded, serviced by same station since birth, very good condition. $3,300. Call 978-922-6[illegible]0

CADILLAC CTS 2003 sedan, white, leather interior, fully loaded, 38k, excellent condition. $19,000. 603-944-3545.

CADILLAC Deville 1990 White, new tires/parts but needs some work. $900. Call Tom 978-317-4239 for details.

CADILLAC DeVille [illegible] Lots of new parts, A/C, tires, body paint & interior in good condition. $[illegible],000. 978-807-3[illegible]80

CADILLAC Eldorado Coupe 1984, very good condition, only 68K miles, 2007 sticker in Aug. $3,800 suggested price. Call 978-546-7447

CADILLAC FLEETWOOD BROUGHAM 1993, [illegible]k miles, white with gray, rear wheel drive, good condition. $2,400. 978-283-0225

CADILLAC Sedan DeVille 199[illegible]. Florida car, 65K original miles, 4 door, white, runs excellent. $2,200/best. 978-683-7[illegible]3

CHEVROLET CORVETTE 1988, 156K miles, in excellent condition inside & out! $6,500. Can email photos. CALL 603-382-8812.

CHEVY Caprice Classic Wagon 1994, only 80K miles, [illegible] owner, fully loaded, garaged, new front brakes, new battery. $6,000. Call 978-[illegible]-7658

CHEVY CAVALIER 1992 [illegible] miles. Excellent, no rust. Brand new heater core, battery, brakes, exhaust. [illegible] condition. First $[illegible] takes. 978-[illegible]-4638

CHEVY CAVALIER 2000 [illegible] door, [illegible] only [illegible]2 K miles, A/C, [illegible] new battery, tires. $[illegible]. [illegible]-574

CHEVY EL CAMINO SS 1972 [illegible] brand new 350 engine, [illegible] bars, rear [illegible], comes with extra [illegible] tires and original rims. $[illegible]/best. Call 978-473-9884

CHEVY LUMINA 1995 [illegible]K, trans starting to slip, runs & drives. $200 FIRM. [illegible] before 9 pm.

CHEVY MONTE CARLO LS [illegible], auto, good condition. $[illegible]. Call [illegible]-309-9365

CHEVY Z28 ROC 1988 Black, [illegible] tops, auto, [illegible] new tires, new exhaust, runs good. $2,[illegible]/best. 978-[illegible]-5945

CHRYSLER 1999 Concord. Loaded, gold with tan leather, [illegible], well maintained, excellent condition. Adult, non smoker. $[illegible]. 603-49[illegible]

CHRYSLER 2000 300M SEDAN. Auto, gold, power windows, sunroof, 6-disk CD, AM/FM cassette. Heated seats, leather interior, power locks, power seats, rear spoiler, alloy wheels. Recent state inspection, very clean. $[illegible]. Call Carol 603-438-2707

CHRYSLER 2000 Town & Country, ABS, all power, leather, heated seats, CD, 90K. $[illegible]/best. 978-[illegible]-8739

CHRYSLER Concorde 1998 automatic, power windows, AM/FM/CD player, air conditioner, leather interior, power locks, seats, tilt steering. 48,000 miles, runs great. $2,200/best. 978-837-2457

CHRYSLER LEBARON 1988 54,000 miles, runs good, current sticker. $995.00 firm. Call 978-979-[illegible]

CHRYSLER PT CRUISER 2002 Limited edition, auto, loaded, 72k, mint condition. $6995. Call 603-329-8026

## Loaded!

DID THIS AD catch your eye? Why not put a bold headline in your ad to catch attention? Call our Classified Dept today. 978-946-2300

DODGE Grand Caravan Sport 2000, 74K miles, excellent condition, fully loaded. $5650. 978-[illegible]-3240

DODGE INTREPID 1997 Good condition in & out. Runs very well. Needs little work. $1,250. 978-973-5410

FORD 1998 6 cylinder, sun roof, interior great condition, new alternator, battery, front/rear brakes, pads, new tires, needs transmission work. $800/best. 978-821-5877

FORD 2003 MUSTANG CONVERTIBLE

## FEED YOUR NEED FOR SPEED!

This "Black Beauty" is show [illegible] Flawless Black exterior and heated leather seats. Every available Ford SVT option including dual bucket seats, chrome gage panel, automatic transmission with optional manual shift, power roof, windows, locks and seats, A/C and 6 disc CD changer. After market options include passenger side in dash TV with PlayStation, sporty leather clad roll bar, 8 polished chrome rims and trunk full of speakers. Only 2000 miles. Always garaged, never driven in the rain. All receipts available. Remainder of 5 year factory warranty ..... Only $58,000

## 1st TEST DRIVER WILL BUY!

★★★★★★★★★★

*This ad is a sample of how your advertisement should look. Better written ads get better results. Please call The Classified Connection, Monday-Friday 8 am to 5 pm and Saturday from 8 am to [illegible] pm to arrange your ad.

## 978-946-2300

FORD 4 DOOR WAGON, [illegible] owner, 98K miles, runs good. $[illegible] firm. Call 603-898-[illegible]

FORD CONTOUR [illegible] Loaded [illegible]. FORD CONTOUR [illegible] red, clean [illegible]. FORD WINDSTAR [illegible] Nice Van [illegible] & MC Accepted. [illegible] 603-434-5[illegible]

FORD Contour 1996 [illegible] AC, new front & rear brakes with [illegible] 978-599-3[illegible]

FORD Crown Victoria [illegible] transportation [illegible] Weekdays [illegible] after 7pm 978-[illegible]

FORD CROWN VICTORIA [illegible] silver, blue gray [illegible]

## CREAMPUFF

Great ride, beautiful [illegible] 4.6 [illegible] overdrive. Remote keyless entry. All power. Loaded. [illegible] Under 70K miles. $[illegible]/best. 978-[illegible]

FORD ESCORT 1994: 4 cylinder, 79K original miles, looks excellent! Runs good! A/C, good tires. $950/best. 978-682-5349

## FORD ESCORT LX

96 Wagon, well maintained, many new parts. $[illegible]. 978-686-[illegible]

## Ford Escort ZX-2

1999 Loaded, 5-Speed, 64k miles, 35 MPG. Great commuter. Good condition. $299[illegible]. Call Ray 603-45[illegible]

FORD Focus 2000, 86K miles, white/black, auto start, CD, AC, power windows, well maintained, runs great! $4700/best. 978-[illegible] after 6pm

FORD FOCUS 2004 [illegible]K miles, tan/tan, auto start, CD, AC, power windows, runs great, well maintained. $7,800. 978-[illegible]

FORD Focus LX 2002, 43k miles, blue, auto, air, 4 door, FWD, 30 miles per gallon. $7,400. Call 978-794-[illegible]

FORD Mustang 1995, black, 5 speed, V6, runs great, well maintained. $3,700 or best offer. Call after 7pm 978-434-8307

FORD Mustang 2002, 5 speed manual transmission, 57K miles, extra rims, a lot of modifications. $8,000. Call 978-[illegible]

FORD Mustang convertible 1983 Automatic, only 68,000 miles, needs tlc and a carburetor and some very minor body work. Many new parts. $2500. John 978-28[illegible]-2454

FORD Taurus 1995, 4 door, V6, auto, new inspection, excellent condition. $1,500. Call 978-397-332[illegible]

FORD Taurus, 1996, 4 door, full power, $1,850. NISSAN Maxima 1994, full power $1,850. Call 978-828-5737.

FORD TAURUS 1996 SE In Auto needs work, good interior & exterior. $475. (In Methuen) 978-463-4466.

FORD TAURUS 2000 SEL automatic, 87,000 miles, new tires, A/C, 6 CD, well maintained, mint condition. $4,500. Call 978-372-7525

FORD Taurus 2002 SES all power, sunroof, CD player, A/C, remote start, new battery, tires, brakes, 73K miles. Asking $8,200. 603-894-986[illegible]

FORD TAURUS 2006 # 2,000 MILES ON SALE $10,795 ROWLEY AUTO 978-948-2792

FORD TAURUS 94 sedan, auto, power, recent inspection. Good in & out & tires. Runs great. $700. 978-546-7293

## FORD TAURUS LX - 2003

95k highway miles, A/C, Power steering, power brakes, new brakes, runs great! $5,900 (603)437-6267

FORD Taurus SES, 2000, loaded, power windows, locks, excellent condition. $2,950/best. 603-231-4754

FORD TAURUS WAGON 2003 [illegible]K, great condition, company car. $5,000/best. 978-689-3200 ext. [illegible]

FORD [illegible] 1992 [illegible] loaded, 4 door sedan, [illegible] AM/FM radio. $[illegible],800. [illegible] 978-683-5462

FORD THUNDERBIRD 1994 LX Coupe, 80k ORIGINAL MILES. Very clean, automatic, V8, loaded. Keyless entry. Ford Sport wheels, good tires with snows, battery 6 mos old. Asking $3000/best. Mark 978-388-4219

FORD WINDSTAR GL 1995, 95k miles, power windows, power locks, passenger roof rack, rear climate controls. $1,250/best offer. Call 603-496-6439

GEO Metro 1996, 2 door coupe, 28K miles, runs well, good condition. $850. Call 978-[illegible]-0285

GEO Prism 1996 Automatic

## 61,000 miles

A/C, mint condition. $3,[illegible]75. Call 978-590-2[illegible]0

GEO PRIZM 1994, 4 door sedan, black, in Good Condition. Clean. Reliable vehicle. [illegible] miles. $1,800 best. 603-887-6[illegible]27 or 603-398-0473

GEO TRACKER 1995 $1000.

## 603-370-1350

LINCOLN 1994 Towncar, 6 passenger, [illegible] mo, excellent shape, white outside, grey interior. Needs nothing. Runs [illegible]. $[illegible]. 978-532-4228

Lincoln Continental 1992, 4 door, V6, just inspected, excellent condition. $995. 978-55[illegible]-03[illegible]7

LINCOLN CONTINENTAL 1994, Black, all power, leather, needs rear brakes. $500. Call 978-689-2936

LINCOLN [illegible] 2000 V6, 63K, [illegible] gray leather, Premium edition, Florida car, [illegible] roof, chrome [illegible] wheels & drive, excellent. $[illegible]/best. 978-975-8457

LINCOLN MARK [illegible] 1993, 8 cylinder, auto, green with tan interior, sunroof, leather interior, 60K. New tires, brakes, alternator, battery & tune up. 978-399-3[illegible]

LINCOLN Mark [illegible] 1994 Coupe 4.6 V8, 280 hp, runs, drives and looks excellent, driven daily, very reliable, 25 mpg, all new brakes. $[illegible] or best. 603-475-238[illegible]

LINCOLN Town Car 1992 auto, silver, maroon, AM/FM/cassette, AC, alarm, keyless entry. $500/best offer. 7[illegible]-667-8302 or email [illegible]@yahoo.com

LINCOLN Towncar 1992 black on black, excellent shape, needs nothing. $3,000 or best offer. 978-532-4228

LINCOLN TOWNCAR 1993 Fully Loaded. Needs minor cosmetics, new brake lines. 1st $700 firm. Call 603-216-2147

MERCURY, 1996, Grand Marquis, fully loaded, good condition, 133K, runs excellent. $2175 603-345-1705.

MERCURY 1997 Grand Marquis, 8 cylinder, white, black roof, 4 door, all power, leather, great looking, 45k miles. $[illegible]/best. [illegible]-595-7592

MERCURY COUGAR 2000 [illegible]5,000 miles, red, dealer maintained, 6 cylinder, automatic, sunroof, power windows, 6 disc CD, A/C, factory warranty, excellent condition, college bound. $8,200. $[illegible],000 below book. 978-457-3745

MERCURY Grand Marquis 2002 sedan, 8 cylinder, auto, tan with tan interior, power windows, dual AC, ABS brakes, dual airbags, leather interior, power locks, seats, tilt steering, alloy wheels, floor mats, non smoker, original owner, very clean. Well maintained 107K. $5600. Excellent. C Hall 978-815-1994

MERCURY MARQUIS PARK LANE, 1997 - 117K miles, new battery, tire, brakes. $4,000/ best. Call 603-890-0238.

MERCURY SABLE, 1997, LS, 73K, runs great, well maintained, good condition. $2900. 978-458-2055

MERCURY SABLE 1998, black, 4 door, all power, automatic, drives very nice. $1,500 best offer. 978-52[illegible]-7900

## MERCURY SABLE

STATION WAGON 1999 1 Owner, Fully Loaded, Leather, Very Clean. $3,600. Call 603-893-[illegible]

MERCURY TOPAZ 1992, 4 door, no dents, no rust, loaded, dependable, runs good, new tires, new exhaust. $700. Call Richard 603-437-3029

## OLDS, 1998,

Integra V6, 15k silver, excellent condition, very clean. $3295. 603-548-9558

OLDS ACHIEVA 1998 V6 engine, 4 door, automatic, A/C, all power, 93k, runs great. $2,400. 978-[illegible]-7485

PLYMOUTH ACCLAIM 1994 4 cylinder, 4 door, automatic, 58k miles, good condition. $[illegible]/best. 603-943-0068

PLYMOUTH Voyager 1997 [illegible]3K, runs great, clean, well maintained, [illegible] wiring. $2,500/best. 603-893-3908

PONTIAC GRAND AM 2000 4 cylinder, 4 door, auto, CD player, A/C, 45k miles. $4995. Call 603-493-[illegible]38

PONTIAC Grand Am GT 2002, silver, 4 door, automatic, V6, moonroof, 39,695 miles, original owner. Asking $10,800. 978-52[illegible]-5369

PONTIAC SUNFIRE 2003 66K miles, excellent shape inside & out. Florida car. AC, CD player, 5 speed transmission, black. $6,995. Call 978-569-3539

PONTIAC SUNFIRE SE 98 Convertible, auto, loaded, 79K, well maintained. $4,500. Must be seen. 978-689-[illegible]938

PT CRUISER LTD 2001 Silver, loaded, moon roof, leather, CD, cassette, more. [illegible]K. $[illegible]/best. 978-77[illegible]-[illegible]949

PT CRUISER WOODY LTD 2004 Loaded, moon roof, CD player, wood grain, 39K miles. $9,495. 978-473-9467

## SATURN ION '06

Owner quit driving, like new, 2,600 miles, silver, 2.4L, 4 cylinder, complete power. Asking $13,500. 978-7[illegible]7-[illegible]903

SATURN ION 2 QUAD COUPE 2004, 5 speed manual, 22K miles, factory warranty, silver exterior, blue interior, air bags, AC, AM/FM/CD, power windows, mirrors, remote keyless entry, spoiler. Service records. $9,950. George 978-686-7025

SATURN SL 1996, 45,000 original miles. Car is like new, 5 speed, excellent gas mileage. Mint condition. $3,550. Call [illegible]-35[illegible]-[illegible]674

SATURN SSERIES 1999, 4 cylinder, 5 speed manual, red, AM/FM/cassette, A/C, Dual airbags, 57K. Dependable. $950. 603-887-6635

**229 Foreign Cars**

ACURA 1994 LEGEND GS - 145,000 miles, auto., new tires, loaded, leather, 6 CD changer. $3,650. 978-689-8721.

ACURA, 1997, 2.2CL, automatic, CD, cruise, leather, 190K, AC, all power, asking $3500. Carla, 480-215-6730

ACURA RSX 2002 4 cylinder auto, bronze with tan interior spoiler, moonroof, am/fm/CD, player, a/c, ABS brakes, Alarm, leather interior. Excellent condition. 61k miles. $12,900. 978-774-5273

ACURA TSX 2004, $25,000 or takeover payments. Mint condition, black, 6 speed, moon roof, 21K. 978-532-0914.

AUDI 100CS, 1992, 5-speed manual, 60K, dark grey, leather interior, heated seats, moonroof. Runs well. $1250. 978-943-2343 or 978-686-5519

AUDI 100 QUATTRO SEDAN 1993. Clean, safe, and dependable. Well. Maintained. Loaded. $2950. 978-373-3419.

AUDI 2005, A4, 2 OT, white, 27K miles, 32 mpg, excellent condition, luxury package, sunroof, side airbags. $25,900. 781-631-8633

AUDI 90 Quattro, 1995, 170K miles, runs beautifully, sun roof, leather, manual, $3,000. 978-749-4811

## AUDI A4 1999

Leather, sunroof, automatic,

## MUST SELL!

Runs well! $9250/best offer.

## 603-943-0765

## AUDI A6 1999 AVANT WAGON

Fully loaded, AWD, 6 disc CD changer, automatic, heated seats, power everything. $8995. Call 978-470-09[illegible]3

Audi A6 Quarto 2002 Twin Turbo 75K, black/black, fully loaded, bose stereo system, new tires/brakes, great condition. $17,900. 978-476-9598

AUDI A6 Quatro 2002 AWD 3.0 L, black with leather, 6 CD, ABS, 4 wheel, alloy wheels, sunroof, 90K, excellent condition. $15,700. 978-887-2712

BMW 2001 525I, 5 speed manual, Black/black interior, AM/FM/CD player, Alloy wheels, 45,000 miles. Excellent. $18,000. 603-382-8620

BMW 318 S 1993, 54K miles, white, Struts, AC, brakes, rotors, tires all new. $6,299. Very firm. Look rich for little money. 978-979-9799 Ed

BMW 325i 1995 Red, 5-speed, 6 cylinder, new tires, brand new head & suspension. Mint. 226K. $4900. 508-367-7324

BMW 325 IS 1994, 5 speed, white with black leather, 2 door, sun roof, snow tires, 35K miles. $4,500. 978-686-6[illegible]

## BMW 330Xi 2001

AWD Fully loaded, premium package, owner, metallic blue/black leather, 5 speed, 69.5K miles, excellent condition. Onboard computer. $22,500. 6[illegible]7-306-3[illegible]2. Email for PICS: [illegible]@msn.com

BMW 3 Series 1992 convertible, black, 108K miles, 5 speed manual, AM/FM/CD player, new brakes, excellent, 6 cylinder, tan interior, AC, heated seats, power windows. $3,400. 603-475-332[illegible]

BMW 528 2000 auto, silver with gray, Premium package, 6 disk CD. Well maintained, 96K. $[illegible]. 978-852-00[illegible]

BMW Mini Cooper 4 cylinder, 2 door coupe, 2002, 5 speed, 27,500 miles, yellow. $15,000. 978-[illegible]-9808

CHEVROLET Caprice 1992 Auto, 4 door, CD, runs great, very clean, 86,000 original miles. $[illegible],800/best. Call 978-922-0[illegible]

DODGE RAM 1500 1997 SLT Regular Cab, 4X4, 93,000 miles. Good condition. $[illegible]800. Call 617-79[illegible]-9862

HONDA ACCORD 2000 owner, excellent condition, well maintained, automatic, all power, leather interior, retractable sunroof, must sell, CD player, cruise control, AC, 62k miles. $[illegible],000 or best offer. Call 978-475-6438

HONDA Accord 2002 EX 5 speed, manual, 4 cylinder, V Tec, great on gas, leather, 6 disc CD sunroof, runs great. New company car. Must sell. $11,000/best offer. 978-887-0828

HONDA Accord EX, 2002, V6, white with tan leather interior, auto., moon roof, 6 CD changer, full power, 33,400 miles, excellent condition. $15,800. 978-531-6101

HONDA Accord EX Sedan, 1999, dark blue, 107,500 miles, book $6,500., asking $5,750. Call 978-526-9857.

HONDA Accord LX, 1994, 5 speed, sedan, power options, good miles, runs excellent. $2,800. 603-235-3302

HONDA Accord LX, 1998 Good condition, AM-FM, cassette, air conditioning. $3,900/best offer. 978-474-0945

HONDA Civic, 1996, 4 door, dark green, automatic, A/C, new tires, 1 owner, well maintained, 33,000 miles. Asking $5,200. 978-531-5269

HONDA CIVIC 1999 DX 2 door, 5-speed, 116K miles, power windows, power locks, sunroof, A/C, AM FM Radio, CD player, low profile tires, Revolution rims, good condition. Asking $5200 or best offer. Call 603-818-2933

HONDA CIVIC 2005 LX Special Edition! 29K, 4 cylinder coupe. Excellent maintenance records, Mobil 1 only, - used, 15 spoke ally rims, 6 disc in dash CD. $14,500. 978-273-1828/anytime

HONDA CIVIC DX 1995, 2 door, automatic, A.C., CD, 43k, [illegible] owner, just serviced by dealer. $2995. 603-943-0068

HONDA CIVIC EX Coupe 1995, loaded, automatic, great condition, CD player, 165K miles. $2,950. 978-975-3062

HONDA Civic LX 1999, 5 speed manual, A/C, 123K, 1 owner, excellent condition. $5,500 or best. 603-475-164[illegible]

HYUNDAI Accent 2003, 5 speed, standard transmission, gray, good condition, power windows, air, 94,500 miles. $4500. Call for details 603-382-2474

HYUNDAI ACCENT 2005 #2 17,000 MILES ON SALE $8,495 ROWLEY AUTO 978-948-2792

HYUNDAI ELANTRA 2005 #3 20,600 MILES ON SALE $9,795 ROWLEY AUTO 978-948-2792

HYUNDAI SONATA 2002 72K miles, 4 cylinder, 5-speed manual transmission, power everything! CD. Warranty. Well maintained, excellent condition. $6000/best. 978-886-5[illegible]2 0 days or 978-664-0070 eves

## Hyundai Tiburon

2000, 96.5k, Auto, A/C, Silver & Black, AM/FM/CD, Sunroof, Clean in & out. $4900. Call 603-437-62[illegible]0

JAGUAR 2002 X-type, navy blue, AWD, 32,000 miles, excellent condition, 100K mile warranty, transferable to new owner. $16,500. 976-609-[illegible]6. North Shore

KIA OPTIMA 2004, under warranty, low mileage, loaded, 4 door, hunter green, great on gas. $13,999. 603-580-5468

LEXUS 2002 LS 430 Florida Auto. Highway miles, 8 cyl., under auto, light blue/tan leather, moonroof, 6 disc CD, Navigation, alarm system, heated seats, chrome wheels, new tires. Original owner. 72k miles. Excellent condition. $3[illegible],500. 978-750-0225

LEXUS ES300 2000 Only 22k, Silver Platinum edition, owner. Many extras.

## PRISTINE!

$19,900. 978-532-2928

LEXUS ES300 1998, 87.5K miles, 4 door, moonroof, all power, leather seats, must [illegible], CD changer. $8950 or best offer.

## Must Sell!!!

Call 978-49[illegible]-[illegible]88

LEXUS ES330 2004 Loaded, navigation system, Levinson stereo, power everything, excellent condition, 32,000 miles. $25,995. 978-457-2632

MAZDA 6 Sport 2004, light green, automatic with optional manual transmission, power everything, fully loaded, 6 disc CD player with 7 speaker Bose sound system, cruise control, sun roof, factory spoiler, 75,000 miles. Blue Book value is $16,600. Priced for quick sale $15,500. Call 978-275-5[illegible]76

MAZDA Protege DX 1994 needs minor work, 66,330 miles. Asking $1,700 or best offer. Call 508-763-5573

MERCEDES 1999 E320 white/tan, heated seats, 68K miles, 6 CD, dealer maintenance. $12,000. 617-710-5455

## MERCEDES 420SEL 1987

Auto., Black, leather, CD, 170K miles, clean, well maintained. $2500. 978-682-0[illegible]26

MERCEDES-BENZ, 1991, 190E, silver, AM/FM/CD player, auto., very good condition. No rust. $3,250. 978-462-0874 after 6:00 p.m.

MERCEDES Benz 300SDL, 1987, RARE Turbo Diesel, almost collectors condition, Carolina car, white with burgundy, CD, 232K miles, dealer service records, must see. $6,400. Cell 603-765-6686.

MERCEDES Benz C220, 1996, Black on black, 109K miles, excellent condition, sunroof. Asking $7,300. 978-531-5186

MERCEDES, Benz C, class 1999, sedan, 4 cylinder, auto, blue w/tan leather interior, sunroof, AM/FM radio, ABS brakes alarm system. Service records. 82K. Excellent. $9800. 978-618-6915

MERCEDES BENZ E CLASS, 2004 - Very clean, E320, 1 owner, silver with gray leather, 43K miles. Florida winters. Heated seats, 6 CD changer, sun roof. $30K. 866-213-7984.

MERCEDES Benz ML 320 SUV, 2000, 6 cylinder, AWD, green, leather, heated seats, all power, sunroof, high end sound, new brakes, well maintained, 87K miles. $11,900. 978-225-8496

MERCEDES Benz S500V 2001 Loaded, navigation, Bose stereo, sunroof, silver exterior with black leather interior, 71k miles. Dealer maintenance. Excellent condition. 29k miles on original warranty. Asking $33k. 978-747-1021.

MERCEDES BENZ SL500 '92 EXCELLENT RUNNING & LOOKING CONDITION! Midnight blue with sable interior. 2 tops, $14,500 or best offer. 978-463-5424; 978-417-9620

MERCEDES BENZ WAGON E320, 2001 - 74K miles white/black leather. Still under warranty. Sunroof, loaded. Will detail for new owner. $19,500/best. Dave. 978-777-7399 or 978-325-0100

MERCEDES CLK430 2000 53K miles, auto, brilliant silver, loaded, leather, moonroof, new tires, excellent condition, well maintained. $22,400 best offer. Call 603-898-9122

MERCURY SABLE 1995 automatic, 6 cylinder, fully loaded, looks good, runs excellent. $950. 978-423-9303

MITSUBISHI ECLIPSE, 2001

## CONVERTIBLE

Spider GT silver/black leather, 6 cylinder. Loaded! Looks sharp! Back in your forces, immediate sale. $7400 best. Call 603-893-[illegible]344

MITSUBISHI GALANT 1996 4 door, 4 cylinder, auto, power windows, roof, excellent condition. $1,800. 978-397-332[illegible]

NISSAN ALTIMA 1994 183K miles, black, grey interior, needs some work done. $500/best. 978-223-7929

NISSAN MAXIMA 1996 5 speed, standard, heated leather seats, CD, A/C. Some body damage but runs great. $1,900. 603-702-330[illegible]

NISSAN Maxima 1996 remote start, over $3,000 in new parts, needs nothing. $4500. Call after 5:30pm. 603-329-7044

NISSAN Maxima SE, 1994. Automatic transmission.

## 67K Original Miles

Needs muffler. $3,250 or best offer. Call 617-799-9352

NISSAN MAXIMA SE 1996 Moving. Must Sell. 58k miles. Runs great. 5 speed. $3800/best. Call 603-437-945[illegible]

NISSAN SENTRA 1995 Automatic. Runs great. $800. Call 978-283-0[illegible]65

SAAB 2000 9[illegible]5SE, 6 cylinder, turbo, auto, all power, silver, heated seats, ABS, 97.5K miles, alloy wheels. $9500 or best. 603-898-9388

SAAB 9000CS 1993, 5 speed, power everything, sunroof, am/fm tape & CD, good condition, well maintained. $1,895 or best offer. 978-283-9273

SAAB 900S Convertible 1997, owner, high mileage, very good condition, dark green. $2,750. Call 978-363-5[illegible]39

SAAB 9.3 sedan 1999, runs and looks great, engine with only 40K miles, new brake pads and tuneup, sunroof, AC. $8500. 978-468-[illegible]693

SAAB 93 TURBO 1993 Automatic Convertible, 32K. Every Option. EXCELLENT Condition. $4000. 603-329-5820

SAAB 95 1999, 23,000 miles, Sports Edition, 2.3 liter engine, fully loaded, navy blue, good running condition. $5,600. Call 603-475-4775

SAAB 95 Sedan 1999 Good condition, loaded, leather, sunroof, 67,000 miles. $4,750. Call 978-397-7337

SAAB 9.5 Sedan 2001, black with tan leather, new turbo, excellent running condition, very clean, loaded, 78K miles, must see & drive. $6,900 or best. 978-388-659[illegible]

SUBARU FORESTER L AWD 1998 - Excellent condition, new battery, 115K, $4800. 978-681-0262.

TOYOTA, 1997, Corolla, automatic AC, new tires, brakes, tuneup, $4375/best offer. 978-478-7438

TOYOTA 4Runner Limited, 1997, Leather, ABS, roof, CD, 1 owner, Toyota serviced. $8,750 /best offer. 978-478-7438

TOYOTA Avalon, 1998, Safe, economical and dependable transportation, all power, anti lock brakes, traction control, CD, 2nd owner, excellent condition, 160K miles. $4,500. Call 978-551-6225.

TOYOTA CAMRY 1991, 4 cylinder, automatic, air, 4 door, excellent running condition, no rust, $1,595. 508-451-0515.

TOYOTA Camry 1991 Sedan, 6 cylinder, auto, blue/blue interior. Power windows, AM/FM cassette, AC, passive restraint, power locks, very clean 140K, dependable $1450 or best offer Jim 781-983-1363

TOYOTA CAMRY 1994 - White, 2 door, sunroof. $3,000 or best offer. Call 978-457-8334.

TOYOTA CAMRY, 1998 - 4 cylinder, auto., AC, power, runs great, very clean. $4,900. 603-548-6339.

TOYOTA CAMRY 2000 4 door, 5 speed, loaded. New brakes, timing/fan belts. Excellent condition. 94K. $6700. 978-373-2727

TOYOTA CAMRY LE 1991 Sedan, 6 cyl auto, 145,558 miles, maroon with maroon interior. Power AM/FM/CD player. $980. 603-426-5112

TOYOTA Camry LE, 1993, looks good, runs great. $2,800. Call 978-465-4788

TOYOTA CAMRY LE 1995 MINT CONDITION 155K miles, automatic, 4 door, power windows & locks, white with gray interior. New shocks & belts, recent tune up, well maintained! $3200 or best offer. 978-764-7918

TOYOTA Camry XLE, excellent condition, leather, sun roof, new tires, 52k, $12,900. Newburyport 978-462-7770

TOYOTA Celica Coupe 1990 2nd owner, royal blue, auto, good condition, 172K miles. $1,950/best. 978-768-7520

TOYOTA Celica GT 2003, 4 cylinder, auto, white with black interior, 73K miles. $13,000/best. 603-382-3940

TOYOTA Corolla DX 1996 Beige, 89K miles, power brakes, windows, A/C. Non smoker. Excellent condition. $5,000 best offer. 978-688-48[illegible]9

TOYOTA COROLLA LE 2003 Auto transmission, silver, CD & Cassette, air, power doors, windows, excellent condition, non smoker, approximately 55k. $[illegible],900/best. Plaistow, NH 603-247-0775

TOYOTA MATRIX XR 2004 all wheel drive, loaded, 47,000 miles, extended warranty. Very good condition. $[illegible],950/best. Call 978-458-3055

## LOOK

## TOYOTA MR2 TURBO 1993

Teal Green MR2 Turbo 72,000 original Miles. T Tops. Leather. 20K on built motor. T3/T4 ball bearing turbo. 300+ HP. Greddy intercooler. Upgraded fuel pump & injectors. Full Custom exhaust. Eibach Springs. Tokico Shocks. Cusco limited slip. Lightweight flywheel. Turbo Clutch. Cross Drilled rotors. Goodrich brake lines. HKS Turbo Timer. Turbo boost guage. Air Fuel Guage on 2 pillar pod. Carbon fiber dash. MOMO steering wheel and pedals. C's short shift kit. Half head light up mod. '94 tail lights. Tinted windows. Full Aeroware body kit. 2 piece Adler Racing wheels 7x8 7x9. Clifford Alarm. Very well taken care of. Always garaged or under car cover. $5,000

Photos on

www.mr2trader.com

Email me at

mr2 985@yahoo.com

or call 978-335-0384

TOYOTA PRIUS 2002 Hybrid 40-50 mpg, 5 K, 4 door, automatic, A/C, CD, ABS, excellent condition, warranty. $14,000 best. Moved to Italy. 603-880-977[illegible] or 617-543-44[illegible]4

TOYOTA Sienna 2000, 6 cylinder, auto, blue/gray interior. Power windows, AM/FM/CD player, Dual A/C, ABS brakes. Dual airbags. Heated mirrors. Tilt steering. 73k. Excellent condition. $9975. Randy 603-785-2550

TOYOTA TERCEL 1995

## Excellent condition

a/c, alarm, automatic, 65k. Asking $3500. 978-374-497[illegible]

VOLKSWAGEN Jetta 2003 Sedan, 4 cylinder, 5 speed manual, green with black interior, power windows, sun roof, Am Fm CD player, air conditioned, dual airbags, keyless entry, power locks, custom detailing, adult driver, non smoker, original owner, very clean, well maintained, 50,000 miles, dependable, reliable, runs great. $9,800. Tony 978-750-0566. 978-777-9279

VOLVO 1998 S70, well maintained, [illegible]0K miles, leather interior, sunroof, AC. $6400 or best offer. 603-474-5758

VOLVO 1998 V70 wagon, auto transmission, 124,000 miles. Very good condition. $4,750 or best offer. 978-462-3739

VOLVO, 2000, C70, Coupe, black, with black interior, 34k miles. Excellent condition. Top of the line options. Asking $14,000. 978-74[illegible]-0648

VOLVO 240 1987 sedan, 4 cylinder, auto, sun roof, heated seats, non smoker, $140K miles, dependable. $450. Call 978-922-838[illegible]

VOLVO 240 1989 4-cylinder Auto. Maroon with black interior, power windows, sun roof, AM/FM/CD player. 189,000 Starts, runs well. $350.00 Call John 978-281-2454

VOLVO 240 1989: Auto, 189,000 miles, reliable, starts and runs good. Needs exhaust and e-brake for inspection. $350. John 978-281-2454

VOLVO 245 WAGON 1990 Auto., power windows, a/c, runs excellent, new sticker, $800. Call 978-397-3321

VOLVO 940 TURBO 1992 4 door, auto., 156K miles, $2500. Call 978-283-5387

VOLVO S70, 1999, 130,000 miles, automatic, white with tan leather interior, good condition. $4,900. 978-282-7755

## VOLVO V70 XC 2001

Loaded, mint condition, 73K miles, $13,500. 603-898-3160

VOLVO XC70 Cross Country, 2001, auto, air, loaded, black with leather interior, sun roof, certified Volvo warranty, excellent condition, $15,500. Call 978-590-1940.

VW Beetle 2000, 60k miles, navy, standard, great condition $8000/best. Mark 978-270-6830 or Cheryl 978-314-4772

VW GOLF GL 1996 - 4 door 5 speed, 120k miles. 15" alloys sunroof, rear mid wing, 6 CD. Runs but needs work to pass inspection. $950/best Ryan 603-382-8098 before 9pm

VW GOLF GLS, 2003 - 5 speed, AC, all power, moon roof, heated seats, CD, keyless entry, cruise. 43K miles, 50K warranty. $10,800.

**must sell!**

Please call 978-697-4382

VW Gulf, 1994, 2 door, 5 speed, green, $1,000. 978-771-0182

## VW JETTA '94

Silver/ black interior, one owner car, very clean & dependable, well maintained, automatic, great car for student, commuter or other. $2750. Call 978-686-5532

**230 Trucks**

CHEVROLET 4X4 1989 3/4 ton new tires, brakes, ball joints & idler arm. Runs great, need catalytic converter. Heavy duty, tool box & bed liner $1000/best 978-977-3237

CHEVROLET S10 1999 Red pick-up, 4x2, V6 extended cab, 106k. $3500/Best Offer. Call 978-223-0789

CHEVY 1 ton, 1978, flatbed, 350, V8. New carburetor, distributor & tires. Great work truck, runs perfect, very dependable. $800/best offer. Call 603-944-5889

CHEVY 30 VAN 1996 1 ton AC, V8, roof racks, clean, well maintained, ready for work. $2900. Mike S 978-388-9453

CHEVY Pick Up, '99' V6, auto, everything new with cap, new inspection. $1,195 best offer. 978-654-8219

CHEVY SILVERADO 1994 extended cab, 4x4, loaded, very clean shape, automatic, power steering & brakes, trailer hitch, toolbox, no dents, no rust, excellent condition. $7,900. 978-590-1940

CHEVY Silverado Z71 2002 blue step side pickup, 4.8L, V8, 4WD, loaded. $10,500. Call Mark 978-777-0468 after 6 pm

DODGE DAKOTA 1993 Sport 4x4 extended cab, 5 speed, V6, 108k miles. Good tires with 4 snows, runs good. $2200/best. 978-388-4219

DODGE DURANGO, 1999 4x4, runs great. $3,900 or best offer. 603-898-8122

DODGE RAM 1500 1995 Pick-up Truck, 4x4 with wedge cap, 184k miles, needs some work. $995. 978-681-8655

DODGE RAM 1500 1998, 8 cylinder, 4x4, white, gray interior, 93,500 miles, power windows/locks, dual airbags, lift, Super Swamper tires. $5,000. 978-740-5602

## DODGE RAM 1500 2001

Extended Cab, 4x4, 55K miles, excellent condition, loaded, tonneau cover, Rhino Liner, new tune up, brakes & rotors, diamond plated tool box, remote start & alarm. $12,500. 978-28[illegible]-8454

DODGE Ram 1500 2002 71K miles, long bed, 2WD, V6, auto, runs great. $4900. Call after 4 pm. 508-280-8564 or 978-409-235[illegible]

DODGE RAM 1500 pick up 1997 V6 Magnum, 136K miles, 5 speed, good tires, runs great. $2,000. 978-409-2096

DODGE RAM 2002 SPORT 5.9 Quad Cab, blue, 84k, auto, bedcover, 20" wheels, Flowmaster exhaust, Alpine CD, alarm, remote start, tow package, tinted windows. $[illegible]4k best. Call 978-360-9960

FORD 1978 F700 dump truck, very good condition. New tires, needs minor repair. Dump works good. Air brakes. $2,000 or best offer. 978-645-[illegible]9

FORD 1994 F150 standard, steer top, runs good. Asking $1,000. 978-499-[illegible]54. 978-283-2050

Ford 2004 F350 XL Super Duty with dump body with Fisher Plow and 2.5 yard Sander. 5K miles. Asking $25,000. 603-893-9202. SALEM, NH

FORD E 150 ECONOLINE WORK VAN 2003 with boxes & shelves, 63K miles, like new. $9,150. 603-382-2180

## FORD E-350 2000 BOX TRUCK Runs/Looks Great

$5950. Call 978-794-0[illegible]2. 978-857-5766

FORD F 150 1992 4WD, 6 cylinder, 5 speed manual, 120K. $[illegible],500/best. 978-463-9373 x

FORD F 150 1993 XLT 4X4 extended cab with short bed, V8. Auto transmission with overdrive, 78k, good winter truck. Needs work. $900 or Best 603-362-6388 before 9pm

FORD F 150 1994 XLT 2 WD, V8, auto, long bed, A/C, ABS, tape, power windows, bed liner, cruise, hitch, alloy wheels, new shocks, 32K miles, 3 owners, must see and drive. Well known Rockport truck. $3,700 or best offer. Call 978-283-8390

FORD F 150 2001 Super Cab, 4 door, 4 wheel drive, V8, auto, 39K miles, new tires. $12,000/best. 617-797-3097

## Loaded!

FORD F 150 LARIAT 4x4 Super Cab 1998 Shortbed. Red, leather, looks brand new. 1st to see will buy. Must see! $8995/best. 978-52[illegible]-2059

## FORD F-150

Pickup 1992, 6 cylinder, 4 new tires, new transmission, 58,000 miles. $1,200/best offer. Call Jerry (603)432-3954

## FORD F150 XLT

Lariat 1989 4x4 with cap & bed liner. Needs Work. $1200/best. Call (603)887-4696

FORD F350 SD 2005, V8, auto, 4x4, A/C, 2K, Fisher Minute Mount plow, bedliner, factory warranty, like new. Must see! $27,900. 978-975-8457

FORD F550 1999 White - V10 dump truck with 9 ft. plow. New brakes, great condition. $15,500/best. 617-212-0275.

FORD F-700 Dump Truck 1986, 27k, Great Condition. $4,000. Call 603-893-9202. SALEM, NH.

FORD RANGER 2003 - 4x4, XLT, 4 door, AC, auto., 65K, CD, bedliner, hardcover. $10,000/best. Call 508-284-5730

FORD RANGER '93, Regular cab, 5-speed, good mpg, long bed with liner. Must sell. $1600/best. 978-774-0426

GMC Sierra 1500 '01 Z71 SLE, V-8, cap, 73k, automatic, extra cab, extras, great condition. $13,500. 978-281-2256.

GMC Sierra 2000, SLE, 1500 4x4, regular cab, 1 owner, like new, 28K, loaded, many extras, must sell. $13,500 best offer. Call 603-235-6647

GMC Sierra 2005 Z71 SLT, V-8, 4x4, extended cab, leather interior, loaded, 30k, mint condition. $23,000. 978-774-6468

ISUZU MPR 1995 - No engine. Transmission brand new. 16 ft. box. Will sell together for $800 or apart. 978-265-9264


Olde Andover Village

Main Street

Downtown Andover

**Professional Office Suite**

**345 Sq. Ft.**

**235 Sq. Ft.**

**600 Sq. Ft.**

**Call Frank Mical at 978-465-8238**

SMART BUYER WANTED

for this 'lot to like about Lowell' beautifully appointed Belvidere single family colonial featuring large bright eik, formal d.r. w/built-in china closet, formal liv rm w/pocket doors, f.r. w/fireplace, 4 corner bdrms, hdwd floors, huge screened porch, finished basement w/summer kitchen, full attic, corner lot and two-car detached garage w/ TWO BEDROOM APARTMENT!

OFFERED AT $500,000

Tom Brennan, Realtor

978-452-2944

NORTHFIELD TRUST MORTGAGE COMPANY, LLC
342 North Main Street
Andover, MA 01810

*Peter Krusell*

*has joined*

*Northfield Trust Mortgage*

*Purchases*

*Refinances*

*Home Equities*

*Pre-Approvals*

30 years of real estate and mortgage banking experience.

Direct: 978-824-3301

pkrusell@northfieldtrustmortgage.com

INTERATE MORTGAGE CORPORATION

*Local and Convenient Service*

**30 yr. Fixed**

**5.375%**

**APR 5.557**

5.59 per thousand

CONFORMING LOAN AMOUNTS

Jim Kochakian
Vice President

Call: JIM KOCHAKIAN for Personal Service

Local Office: (978) 688-2480 Ext. 12 (7 Days)

232 Pleasant St., Methuen Executive Park 01844-7136

• Visit Our Interactive WEBSITE @ WWW.INTERATE.COM

MASS. MORTGAGE LENDER LICENSE MC0023
LICENSED BY THE NEW HAMPSHIRE BANKING DEPT
NOW LICENSED IN FL

CARLSON GMAC Real Estate
www.carlsonre.com
978-685-5000

73 Chickering Rd., Rte.'s 125 & 133
North Andover, MA 01845

*Featured Home Of The Week*

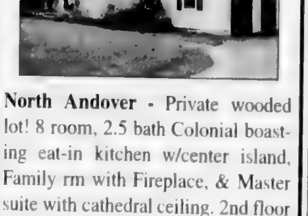

**North Andover** - Private wooded lot! 8 room, 2.5 bath Colonial boasting eat-in kitchen w/center island, Family rm with Fireplace, & Master suite with cathedral ceiling. 2nd floor laundry. Attached 2-car garage. Nice!

**$559,900**

*Locate Your Business Nearer To Home*

**85 Flagship Drive, North Andover, MA**

**Commercial & Industrial Condominium Suites:**

***10 Suites Ranging From 5,936-10,696 SF***

***New To Market: 4 Sold ~ 6 Still Available***

**Purchase: $105/$120 Per SF** — **Lease: $8.50/NNN Per SF**

**Masonry Block Construction** — **Gas Heat w/AC Offices**

**City Water & Sewer** — **Commercial & Industrial Zoned**

**Quick & Easy Access to Routes 114/125 & Routes 93/495**

**Scott Commercial & Industrial Real Estate**

**421 Merrimac Street, Suite 102**

**Methuen, MA 01844**

**Telephone: (978) 689-8500**

**E-mail:Paul@ScottComIndRE.com**

## 230 Trucks

NISSAN pick up, 1992, 4WD, standard, 6 ft. bed, bed liner, 4 cylinder, good miles, $2,200. 603-235-3302

NISSAN pick-up truck, 4x4, 1994, XE, V-6, 168K miles, extended, fiberglass cap, bed liner, AC, $2,500. 603-898-4692.

PLOW - Fisher 6.5 ft. minute mount. $990 or best offer. Garaged when not in use. Call 978-744-2621.

**TOYOTA TACOMA 1997 -75k miles**
5 speed, 32" tires,
**Runs Great!**
$6000/best. 978-360-8445

TOYOTA Tacoma 1999, extended cab, great shape, 120K miles, $5,000. 978-546-6101

**TOYOTA TACOMA 2004 4x4**
42k miles, extra cab, $17,500. Call 978-317-4493

TOYOTA TUNDRA 2000 SR5 access cab, V-8, 4x4, green with tan cloth, 95k miles, $12,200/best. 978-505-1386

## 230A 4x4s / SUVs

**Acura MDX 2004**
Touring Edition, 51K miles, immaculate, every available option, 7 passenger, heated seats, 6 disc CD, navigation, rear DVD, running boards, body side moldings, #1 rated safety SUV, $28,900/best offer. 978-374-3150

CHEVROLET 2001 Blazer, 50K, 4WD, power windows/locks, SC, cruise, OnStar, great condition, $9200/best. Call 603-434-1902

CHEVY 1999 1500 Short bed pickup. 150k miles. 4x4, white, V8, asking $4000. Contact Rich @ 603-898-2871

**CHEVY BLAZER 2000 SL**
Black, 4WD, 73K miles, auto., V6, 20+mpg, All extras! Power everything! Sunroof, CD/cassette, leather. Excellent condition, always garaged. $8300. 978-683-0416

CHEVY S10 BLAZER, 1995 4X4, 2 door, silver, power windows, locks, cruise control, A/C, appx. 130K miles, $2300/best offer. 603-303-6004

**Loaded!**
CHEVY TAHOE, LT, 1999, 5.7 liter, well maintained, with records. New exhaust, P265/75 R16 tires, battery, and brakes. 2 tone, black/tan, 77K miles, asking $10,995 or best offer. 978-372-0362

CHEVY TAHOE LT 1999
**LOOK**
All power, heated seats new tires and brakes, dual a/c. Quick Sale $8000. 603-474-2263

CHEVY TRAILBLAZER SS, 2006 - Loaded, 3,000 miles, lists for $41K, asking $31K/best. Haverhill, 508-641-2571.

DODGE 2500 LONGBED 2000 Pickup - V8, 10lk miles. White, 4x2, new engine and transmission. Many new parts. $3800. Contact Rich @ 603-898-2871

DODGE RAM 1500 1998 SLT - 110K miles, AM/FM/CD player, 8 cylinder, auto, bedliner, air conditioning. Red/Gray $5200. Call 603-898-4264.

DODGE RAM 1995 1500 SLT 4x4, runs good, no mechanical problems, good tires. $2,200/best. 978-372-7682.

**Explorer**
2001, under 53K miles, loaded $11,495. Call 603-350-0925

FORD EXPEDITION 1997, 4x4 Eddie Bauer, loaded, non-smoker, excellent condition, $6,900. 978-281-4318

FORD EXPEDITION 1997 Eddie Bauer Edition, loaded-no moonroof, must be seen, 68k, $5500/best. 978-532-9322

FORD EXPLORER, 1996, reliable, new tires & new transmission, $1600 or best offer. Richard, 978-421-5231

FORD Explorer 1997, v8, AWD, loaded, leather, excellent condition all maintenance records $2900 603-882-4119

FORD F250 1989 4x4 with 8 ft. plow. New tires, new brakes, newly rebuilt plow pump. Good work truck $2,000 or best offer 978-551-4274.

**GEO Tracker 1994**
4x4, LSI model, 104K miles, AC, AM/FM/cassette, clean, great for Winter. $2,200/best. 978-374-3150

GMC Jimmy 1997 4 door SUV, 4WD SLE, 4.3L. Loaded & clean. Power Sunroof, Tow Package. Super Maintained. 13k. $4400. 978-77?-2303.

GMC Yukon Denali, 2004, 35K miles, loaded, carbon with beige leather, rear DVD, 2nd row heated buckets, 6 disk/XM, tow package. $31,900./best. 603-556-1824

**Loaded!**
**GMC YUKON SLT**
1500 - 1999. Exceptionally maintained. New AC, brakes, tires, excellent condition, 103k miles. Turned 50, bought mid-life crisis car. $7,995 or best offer. (978)346-9300

HONDA CR-V 1997 AWD, red with gray interior, AM/FM radio, air conditioning, dual airbags, alarm system, non-smoker, original owner, very clean, 106,000 miles, runs great! $5,700. 978-283-9280

HONDA PASSPORT EX 1997 V-6, 4WD, 118k miles, green, grey cloth, automatic, power windows/locks, cruise, A/C, moon roof, roof rack, running boards, well maintained. Priced to sell $4,200. Must sell! 978-479-4466

HUMMER II 2004 - 43,000 miles. Custom interior with DVD & Navigation. Excellent shape. $35,900 or best offer. Call 617-212-1372.

HYUNDAI, 2003, Sante Fe, excellent condition, silver, grey interior, 31K many extras. $12,000 978-774-4644

**Isuzu Rodeo 1999**
MINT CONDITION! Black, all power, 4WD, new starter,
**A MUST SEE!**
$8700/best. Shawn 781-231-7917

ISUZU Trooper 2001 extra clean, runs/drives like new, automatic, sunroof, all options. $7995/best. 978-521-7900

JEEP Cherokee 1990 loaded, leather interior.......... $1995.
JEEP Grand Cherokee 1994 loaded .......... $3495.
PONTIAC Sunfire 1998, $1800. 603-216-5793 or 603-264-6501.

JEEP CHEROKEE SPORT, 1996, black, lifted, runs great. Nice look! $2200/best. Call 978-335-0600.

JEEP Grand Cherokee 1998, original owner, only 104,000 miles, power options, A/C, cruise control, ABS, alloy wheels, trailer hitch, good condition. $4300. Charlie, 978-835-7729

JEEP Grand Cherokee LTD 1998 - Fully loaded, new tires, excellent condition, 83,000 miles. $8,000 or best offer. Call 978-509-9532.

## 230A 4x4s / SUVs

JEEP LIBERTY 2003, V-6, 3.7L, 4WD, automatic, 27k miles, Atlantic blue, great condition, loaded, under warranty, new brakes/rotors, 1 owner, $13,500/best. Call 978-239-2241.

JEEP WRANGLER 1997 Black, 100k miles, hard & soft top, trail hitch. $5000. Call 978-815-6439.

JEEP WRANGLER 2000 Sport, automatic, 4x4, hard top only, 6 cylinder, 4.0L, Class I trailer hitch, CD player. $7995. 1-978-457-0310.

KIA SPORTAGE 2006 SUV white, AM/FM/CD, 6 cylinder, AWD, ABS brakes, traction control, power locks, tilt steering, 6 airbags, #1 ranked SUV, J.D. Powers 60/60 warranty, 4500 miles. $16,000. 603-434-5119

LAND ROVER DISCOVERY 1996 - Completely Loaded, 128K, MANY NEW PARTS. $3,200. CALL 603-382-9478

MITSUBISHI MONTERO, 1989 - Auto., V6, 4x4, runs excellent, very dependable. First $450 takes it. Call 978-745-0253.

MITSUBISHI Montero LS SUV, 1997, full size, 3.5L, V6, AC, 4WD, sun roof, CD changer, 7 passenger seating, excellent condition, always garaged, 1 owner, never hit, 134K miles, $6,700. Call 603-475-9440

**Toyota RAV4 '00**
limited SUV, 4 cylinder, 5 speed, AWD gray, power windows, AM/FM/CD player, A/C. Powerlocks, new battery recent state inspection. $6300. 978-749-3198

TOYOTA RAV4 2003 Limited, top of the line, AWD, 85k, loaded, sunroof, 100k Toyota warranty-$11,900. 603-642-7089

TOYOTA RAV4 2006 Metallic Red, AM/FM/CD player. Keyless entry. 4 cylinder A/C, AWD auto. ABS brakes, roof rack, extended warranty. 11,000+ miles. $19,000. Call 603-434-5119.

## 231 Vans

CHEVY Work Van, 1990, Runs great. $900. Call 978-360-9112. Seabrook, NH.

CHRYSLER, Town & Country, LXI, 2000, v6, 3.8 liter, gold, original mom owner, loaded, leather, 4 doors, very clean. Good condition. 119K. $6300/best 978-475-5081

DODGE CARAVAN 1994 114K, only $350. Has sticker, great interior, good exterior and power train. Some work needed. 508-284-4382.

DODGE CARAVAN, 2002 - 7 passenger, 75K miles, excellent condition, power windows & locks, $6,995. Call 978-569-3539.

DODGE CARAVAN, LE, 1993, 3.3L, auto, 151K miles, runs good, $995 or best offer, Methuen, Craig. 978-273-5100

DODGE Conversion Van 1998
**Excellent condition**
$3000/best offer. 978-283-8317

DODGE GRAND CARAVAN 1991. Highway miles. $700/best. Call for details. 978-373-2366

DODGE Grand Caravan, 1997, white, 103K miles, double sliding doors, $2,295. Call 978-837-8647.

DODGE Grand Caravan 2000 SE - Auto, power windows, 2 slide doors, AC, tinted windows, remote starter, 103k.
**Excellent condition**
$3500 Nashua NH 603-886-7225

DODGE Grand Caravan 2002, 48,500 miles, cruise, all power, many options, great condition. $8,900. 978-580-0369

DODGE RAM VAN 1988 Great work van, runs good. $500/firm. Call 603-216-2138

DODGE RAM VAN 1997 150 working truck, white, 76,500 miles. $3,500 or best offer. Very good condition. Call 978-546-3883.

DODGE Ram Van 225, 1986, parts, storage, runs, $300. Call 978-374-4322 or 978-476-3101

FORD AEROSTAR, 1992, van transmission reworked, slight rust, $1200 or best offer. 978-774-6474

## 231 Vans

FORD E150 passenger van 1995 new stuff, 250K mostly highway, well maintained $1,399/ best offer 603-819-8679

**Ford Handicapped Equipped Van '92**
wheel chair lift, $3995/best offer. Call 603-401-1837

FORD WINDSTAR 1996 Fully equipped, 101k. MINT CONDITION $3,200. Call 978-774-6795

FORD WINDSTAR 2000 SEL Fully loaded, power sliding doors, leather interior, CD & cassette player. Runs great. 104k, $4,900. 978-869-7243.

FORD Windstar 2000 SEL Van, V6, 3.8L, 66,000 miles, sound, very well maintained & clean. New tires, transmission, brakes. Records available. Black/Gold two tone paint, loaded; CD player, leather interior, power seats/windows, power sliding doors, A/C front & rear, front and side air bags. $7900. Call 978-927-8873

FORD WINDSTAR GL, 1990 - Loaded, new tires, runs and looks great, 125K miles. $2,300. 603-362-4228.

**FORD WINDSTAR**
LX 2002 - Light green, 122k miles, runs great. Original Owner. Clear title $5,000/best offer. Call (603)887-7596

GMC SAVANA 2002 1500 work van, black with cloth interior, 78k, solid 4.3 liter V6, great on gas, new tires, recent tune up, recent detailing inside & out. $7,800.00 Call Shaun 603-953-4260.

HONDA ODYSSEY EX 1999 $5800. 146K. New transmission, dealer serviced, power doors, homelink. 978-689-2887

KIA SONOMA 2005 - 4 door van, 20,000 miles with Bruno VSL4000 power lift & Quickie F11 power wheelchair.
**Great condition.**
$22,500. 603-893-2656 Paul.

OLDSMOBILE Silhouette 1995 Very good condition, highway miles. New tires. Only $1200. Drive it away. 508-451-0608.

TOYOTA SIENNA 2000, 98K very clean $9,500 best offer CHEVY Venture 2000, 160K, very clean drives excellent $3500 best offer 508-360-0097

## 231A Auto Dealers

CERTIFIED Pre-Owned
**Ira**

**Certified Rates From 2.99%**
ON APPROVED CREDIT

**Managers Specials**
LEXUS, 2004, GX470, #L61683A, ........ $33,995
LEXUS, 2004, LS430, Navigation, #L70434A, ........ $35,995
LEXUS, 2004, RX330's, #L70466A, Certified, ........ From $29,995
SEVERAL 330's TO CHOOSE FROM
★ ★ ★ ★
ACURA, 2004, RL Navigation, #L62013A, ........ $21,995
CADILLAC, 2004, Escalade, Navigation, #L70724A, $31,995
TOYOTA, 2003, Tundra Limited XCAB, TRD, #LU2048A, ........ $19,995
TOYOTA, 2000, Landcruiser, #L70141B, ........ $21,995
TOYOTA, 2004, Prius #L62022A, ........ $19,995

ALL PRE-OWNED VEHICLES INCLUDE:
★ 161 point service check
★ 3 year comprehensive warranty
★ Loaner cars available
★ Service available 7 days per week

IRA LEXUS
Rte. 114, Danvers, MA
SE HABLE ESPANOL
**1-800-TRUST-IRA**
★ ★ ★ ★ ★ ★ ★

## 231A Auto Dealers

KELLY We make it easy
**INFINITI**
**New England's #1**
Certified Infiniti Dealer

- INFINITI 2005 FX35, Touring, Sirius, leather, sunroof, $31,865. #B3617
- INFINITI QX4 2003, Auto, leather, roof, $20,847, #B0793
- INFINITI 2003-2005 G35 Coupes Starting at $22,988 Auto. & 6 Speed 9 TO CHOOSE
- INFINITI '03-'04 I35s Starting at $19,900 10 TO CHOOSE!
- INFINITI Q45 2003: Premium package, navigation, loaded, $27,987, #5456A
- INFINITI 2004-'05 G35Xs AWD, 8 TO CHOOSE Starting @ $26,988
- CHEVY Avalanche, 2003, Z71, leather, 1 owner, $22,980, #B4882
- HONDA CRV 2002 EX AWD, Sunroof, auto., CD, $14,955, #A3070
- JEEP Grand Cherokee 2002, Auto., Laredo, 4x4, remote start, $13,750, #B7017A
- LEXUS ES300 2001, auto., leather, roof, 36K miles, $17,887, #A0866
- LINCOLN LS 2003: AUTO., LEATHER, ROOF, CHROME RIMS, 30k, BLACK ON BLACK, $19,977, b9682
- MERCEDES E320 2003, heated, 6 disc changer, leather, sunroof, $28,789, B3073
- MITSUBISHI Eclipse GTS, V6, 5 speed, 20K miles, leather, roof, $18,932, #B8367
- VW GTI 1.8T 2004, 5-speed, sunroof, CD, only 20K miles, $17,887, #B3385
- VW 2002 JETTA 1.8T GL Leather, roof, 5 speed, $13,875, #BB0462
- CHRYSLER SEBRING '04 Touring edition, auto., sunroof, $13,988, #5639B
- ACURA 3.2TL 2003 Type S, auto., leather, roof, 6-disc CD, heated seats. $20,972. #B5899
- MERCEDES C240 WAGON 2004; AWD, 21K miles, $27,889, #B1394
- SATURN VUE 2003: Auto., sunroof, AWD, $13,776, #B4135
- NISSAN MURANO SL '04 AWD, Chrome rims, $23,966, #B0421
- NISSAN PATHFINDER SE 2003 Leather, sunroof, heated seats, 6 disc CD, $19,620, #B0440
- OLDS BRAVADA '02, Leather sunroof, AWD, CD, $15,995, #7691A
- 2004 NISSAN MAXIMA SL, Auto., leather, sunroof, $23,980, #B5627
- HYUNDAI SANTA FE 2002 GLS, AWD, CD, $13,450, #B0938
- SUBARU IMPREZA RS 2005, Auto., AWD, 13K miles, black on black, $16,950, #9149B
- NISSAN Sentra 2005, auto., $10,886, #B4749

★ ★ ★ ★ ★ ★ ★ ★ ★ ★ ★
View entire inventory at
**kellyinfiniti.com**
★ ★ ★ ★ ★ ★ ★ ★ ★ ★ ★

**Kelly Infiniti**
Rte. 114, Danvers, MA
978-774-1000

## 231A Auto Dealers

Audi Certified pre-owned
**Audi Certified**
2005 Audi S4 Black, 526 miles. $48,995. #A8904
2005 Audi TT Roadster 225 black, 117 miles $40,995. #A8283
2002 Audi TT ALMS Special Edition Silver, 24,501 miles. $29,995. #B1261
2003 Audi A6 Green 35,984 miles. $23,995. #B1256
2003 Audi Allroad - Blue, 37,100 miles. $26,995. #B1262.
2030 Audi Cabriolet Gold, 30,164 miles. $2995. #A10293A. Reduced $2000.

**Porsche Certified**
2002 Porsche Boxter S Black, 26,407 miles. $34,995.

Call 1-877-742-1676
www.doverautoworld.com
**DOVER**
5 Dover Point Rd., Dover NH 03820 (20 minutes from the North Shore)

**Wall's** LINCOLN MERCURY
CHEVY Impala, 2000, #62526A ........ $8,978
NISSAN, 2001, Xterra, #624568A ........ $12,948
HONDA, Accord, 2002, S/E #63036A, ........ $15,488
CHEVY, Cavalier, 2002, #7100A, ........ $9,188
NISSAN, Altima, 2003, #63316A, ........ $14,488
MERCURY, 2003, Grand Marquis, #62826A, ........ $11,488
FORD Ranger 2004, SC Edge, #P7074, ........ $14,188
**800-245-9255**
www.thinkwalls.com

Volkswagen Certified Pre-Owned
**0% APR Available on all Certified Pre-Owned Vehicles**
VW JETTA GL, 2003, 5 speed, 32K, silver, #4515A ..... $13,495
VW GULF, 2003, Auto., silver, moon roof, #4549A ..... $13,995
VW JETTA GLS, 2002 - 1.8T auto, #4493A ..... $13,995
VW JETTA, 2003, 5 speed, 4 cylinder, red, #4551A ... $14,595
VW GTI, 2003, auto., 1.84 cylinder, black, #G0314A .. $15,995
VW PASSAT GL 1.8T, 2003 - 5 speed, 23K, #4562A .... $15,995
VW PASSAT GLS, 2003 - 1.8T, auto, #4524A ..... $16,995
VW PASSAT Wagon 4-Motion 2002, black, #4554A ..... $17,995
VW PASSAT GLX, 2003 - V6, auto, #F0104A ..... $19,995

**Northshore Volkswagen**
978-927-6000
www.nsvw.net
Drivers wanted.

Reach up to 355,000 shoppers with one call!
CLASSIFIED CONNECTION Get connected. Get results.
www.ClassConnNorth.com
1-800-927-9200
fax 1-877-927-9400

## 231A Auto Dealers

**PLATINUM Automotive Group**
CHEVY S-10, 1999, extra cab, 4WD, ZR2 package, extra clean. Don't miss this one. #141 ........ $7,999
VW Jetta new body style, #100 ........ starting at $6,999
HONDA Odyssey EX, 2001, fully equipped, perfect condition, #148 ........ $12,901
Over 50 Vehicles Available! Many Imports. Financing available. Full service & shop.
**603-890-4056**

**O'KEEFE** IPSWICH
CHEVY TAHOE 2000, P6033A ........ $13,995
CHEVY SUBURBAN LT 2002 C7020A ........ $14,4975
JEEP WRANGLER 2004 P6054 ........ $16,495
CHEVY UPLANDER VAN 2006 P6005 ........ $17,995
BUICK REGAL 2004 P4147 ........ $13,395
CHEVY Silverado 2500HD 2004 C6281A ........ $21,995
FORD TAURUS 2005 P5039A ........ $11,249
CHRYSLER PACIFICA 2004 C5231A ........ $16,495
CHEVY TAHOE Z71 2004 C6305A ........ $24,295
Please check out photos and more at www.okeefechevrolet.com or call us at 978-356-2964

**Rockingham**
TOYOTA CAMRY, 2001 Low Miles, #P23651 ........ $11,495
FORD WINDSTAR, 2003 Spoiler, Alloys, #399271 .... $11,495
MAZDA PROTEGE 2002 Clean Car, #P23500 ........ $11,495
SATURN ION, 2003 Auto., Power, #P23460 $13,995
NISSAN SENTRA, 2005 6 Speed, Air, #700550 ... $13,995
FORD TAURUS SES, 2005 Auto., A/C, #P23550 ..... $12,989
NISSAN ALTIMA, 2002 Auto., A/C, #P22930 ..... $15,989
NISSAN QUEST, 2004 Auto., Power, #396121 ..... $15,989
NISSAN PATHFINDER, 2002 SE, 39K, #P22760 ..... $17,595
RAV4-L, 2004 Alloys, Roof, #44971 ..... $19,995
**TOYOTA HOTLINE 603-893-3525**
HYUNDAI ACCENT, 2005 Auto., A/C, #62876 ..... $9,489
GALANT ES, 2003 Auto., 61K, #HP1240T ..... $8,850
GRAND PRIX SE, 2003 V6, 50K, #62491 ..... $10,500
VW JETTA GLS, 2002 Auto., Turbo, #HP12680 ..... $13,776
CIVIC COUPE, 2003 A/C, CD, #62414 ..... $12,995
CIVIC LX, 2002 Auto., 45K, #HP12680 ..... $13,776
MAZDA 3 5 DOOR, 2003 Auto., 19K, #HP12560 ..... $16,988
RANGER SUPERCAB, 2004 XLT, 4x4, #61631 ..... $16,988
ACURA MDX, 2003 SR, Auto., #62149 ..... $24,387
**HONDA HOTLINE 603-893-7766**

## 231A Auto Dealers

**Auto Liquidation**
Cars-Trucks, $500 & up. Casino Slots, 300s up (603) 382-7734

**ALLEN** MOTORS DERRY, NH
DODGE RAM, 2004, 1500 SLT, 4x4, #1 ..... $17,495
DODGE Charger, 2006, 28 mpg., #2 ..... $18,495
TOWN & Country, rear DVD, #3 ..... $11,995
JEEP, 2004, Liberty, 4x4, #4, Only ..... $12,895
CHEROKEE, 2000, #5, ..... $7,495
**877-587-6229**
**603-434-0391**
Dodge Jeep Chrysler Derry,NH
www.allenmotors.com

**COMMONWEALTH**
WE'LL GIVE YOU AT LEAST $2,000 FOR ANY TRADE
NISSAN, 2002, Xterra SE, 4x4, #H3326A ..... $12,902
CHEVY, 2003, Avalanche, Z71, #H3326A ..... $15,903
SCION XB, 2004, Automatic, #C9628A ..... $11,904
PLYMOUTH, Grand Voyager, 42K miles, #H3627A ..... $5998
SUBARU, 2004, Forester XS, #H3211A ..... $14,904
HONDA, Accord LX sedan, automatic, #H6120A ..... $7997
FORD, 2003, F150, Supercrew, 4x4, 26K miles #C1033C ..... $14,903
CHEVY, 2005, Express van, 3500, #K5213A ..... $12,905
**200 ON SALE!!**
**COMMONWEALTH**
1 Commonwealth Dr
Exit 45, Rte. 495
Lawrence, MA
www.shopuslast.com
**978-687-3000**

**EARLY & SONS, INC** SALES DIVISION KINGSTON, NH
1996 Chevy S-10 ex-cab Pick up with Cap, #1 ..... $3,995
1999 Pontiac Grand Am SE #2 ..... $4,995
2000 Chevy Cavalier 2 door, auto, a/c, sunroof #3 ..... $4,995
1998 Chevy 3500 Pickup with Plow #4 ..... $7,995
2000 Chevy 2500 ex-cab with Plow #5 ..... $8,995
2001 Dakota 4x4 6 cylinder, Sport #6 ..... $6,995
2000 Chevy Monti Carlo SS #7 ..... $6,995
Chevy 3500 dually flat-bed 4x4 Sander with 9' Plow, 13K miles #8 ..... $17,995
2005 Chrysler Convertible, 26 miles, auto, a/c, loaded, like new, season ending blow out price #9 ..... $11,495
**Route 125 Kingston NH**
**Call 603-642-7997**

Reach up to 355,000 shoppers with one call!
CLASSIFIED CONNECTION Get connected. Get results.
www.ClassConnNorth.com
1-800-927-9200
fax 1-877-927-9400

## 231A Auto Dealers

CHEVY S10 PICKUP 1998 - 5 speed, 4 cylinder, Alloy wheels, 92K, asking $2450. 978-922-7900 or 978-985-7845.

GMC PICKUP 1994 Sonoma 5 speed, 142K, brand new clutch, asking $1550/best. 978-922-7900 or 978-985-7845.

*Don & Sudbay*
2000 DODGE Stratus, clean, #6560 ..... $7995
2000 BUICK Lesabre leather, #6447 ..... $7995
2003 CHEVY Cavalier, 41k, #6548 ..... $8995
2002 PONTIAC Bonneville, 47k, #6462 ..... $11,900
2004 PONTIAC Grand AM, 34k, #25577 ..... $12,900
2004 CHEVY Impala, 37K, #25120 ..... $12,900
2005 MAZDA VI, 21k #25553 ..... $16,900
2000 CADILLAC Seville #6321 ..... $13,900
2002 CADILLAC Deville, 46k, #25530 ..... $17,900
**Sudbay Motors**
88 Causeway Street
Gloucester, MA
866-210-1172

## 232 Motorcycles/Accessories

ELITE 80 HONDA Excellent condition, 4,000 miles. $999. Call 978-590-8658

HARLEY DAVIDSON 1975 XLH Sportster 1000, well maintained, strong engine, S & S carb, $3,000. 978-687-7441

HARLEY DAVIDSON 1992 883 Sportster, black, Hugger suspension, less than 1300 miles. $4,500. Mike, 603-329-4063

**Harley Davidson 2003 XL 1200C $7000.**
Call 978-281-1514

HARLEY DAVIDSON Night Train FXSTBI, 2004, lava red, fuel injected, Vance & Hines straightshots, detachable sissy bar, 1700 miles, like new. $12,500. Days 978-687-8561, nights 978-922-9377

**Harley Davidson**
SPORTSTER 1200 1995: Good Condition, Lots Of Extras. Forward Controls
**$3500**
Call 978-930-3898, Haverhill

HONDA 2000 XR70 Dirt bike. 4 stroke, 3 speed, perfect starter bike $975.00 978-744-8531

The largest classified advertising marketplace north of Boston. Reach up to 355,000 shoppers with one call!
CLASSIFIED CONNECTION Get connected. Get results.
www.ClassConnNorth.com
1-800-927-9200
fax 1-877-927-9400

## 232 Motorcycles/Accessories

**HONDA 2003**
VTX 1300 Black. Great Condition. Call Dan 978-407-9786

HONDA CBR600F3, 1995 Purple/black, 9,652 miles, with extras. D&D exhaust. Good condition
**Great 1st bike!**
$3200. Call Joe 978-685-5437

KAWASAKI 2004 Vulcan 1600 3,200 miles. 1552 cc's, 3" straight pipes, has all accessories on bike. LOOKS & SOUNDS GREAT. $8500. Call 978-771-6856 (cell)

**Kawasaki 454 Ltd**
1986. Clean, 8000 miles, good condition. $999. 603-382-0655

**MOTORCYCLES**
KELLY POWER SPORTS
of DANVERS
WE BUY BIKES

Winter Storage
$399.00
**978-774-2600**
**1-800-863-8774**

**We Buy Used Bikes For Cash!**
IN MASSACHUSETTS AT:
EST. 1975 cycles128 BEVERLY MA
107 Brimbal Ave.
Beverly, MA
800-464-CYCLE
www.cycles128.com
IN NEW HAMPSHIRE AT:
Plaistow PowerSports NH-USA
www.plaistowpowersports.com
Feel The Power
107 Plaistow Rd
Plaistow, N.H.
603-612-1000
www.plaistowpowersports.com

## 232 Motorcycles/Accessories

**KAWASAKI**
motorcycle frame flat tires, assorted pieces $90.00 978-681-1292

KAWASAKI X250, 1988. Good condition, starts on the first kick, very fast, not a beginner's bike, newly rebuilt motor, 49 tooth sprocket, 2nd owner. $995./best. 603-382-8125

SUZUKI, 1980, GS550, runs and looks good. $950. 603-548-3619

SUZUKI GS 500, 1995 Second Owner Runs Great Perfect First Bike 4000 miles. $2500 978-927-658?

1982 KOWASAKI, LTD, 650, low miles, runs & looks good. $950. 603-548-3619

2004 HONDA SABRE 1100 1300 miles.
**Perfect Condition**
$6000. Call 978-283-7748.

## 236 Heavy Equipment

**Lull Highlander II 6 ton, reaches 37'**
$16,000. Call FRANK SILVA 978-423-4664

## 237 Boats & Accessories

**A+SHRINKWRAP**
We come to you - Best quality Serve NH & MA. 617-953-4535

**AVON 9' Rover Dinghy;**
with Mercury 2hp, 4 stroke motor Brand new in box. $3500. 978-887-6384

BOAT: '87 Century Mirado 25 ft. cuddy cabin with 260 HP I/O, bimini, titabs, GPS, fish/depth/temp, wise seats & many extras. At Kazmira in Haverhill. NADA is $9,350. Photos available. Asking $8,250. Chris 978-521-2485.

BOAT MOTORS - 18 HP Evinrude, 15" shaft, $250/best. 25 HP Johnson O/B, electric start, 15" shaft $450. Call 978-774-7453.

**Boston In-Water Boat Show**
World Trade Center Sept. 28th-Oct. 1st bostoninwaterboatshow.com

BOSTON WHALER 13', 25 HP motor, trailer. Stored under covered winters. $4,000. Call 603-382-8820.

BOSTON WHALER, 13', Approximately 1980. With Trailer. No Engine, asking $1495 best offer 781-631-7634

BOSTON WHALER 17 ft. 1989 90hp Johnson motor, trailer, $6,000. Call 978-546-3393.

CANOE 16' Bear Creek, fiberglass, butterscotch color. Excellent condition. Ash seats/braces, all around type, with paddles $475. 978-372-?144

the jean e. knapp agency
Ogunquit, ME
**207-646-4546**
E-MAIL: jeanknapp@jeanknapp.com
**Oceanside Condominium**

One bedroom unit has all you need to be East of Rt One in Ogunquit. Easy walk to Main Beach and town center. Desirable Green Needle area. Well run condo association. Pleasant common area plus right of way to river and water views from property.
Only $249,000
www.jeanknapp.com

**MORTGAGE MASTER**
THE LENDING EXPERTS

COME JOIN OVER 12,000 SATISFIED CLIENTS

| Program | Rate | APR |
|---|---|---|
| 30 Year Fixed | 5.5 + 2 | 5.62 |
| 3 Year ARM | 5.5 + 0 | 5.58 |
| 15 Year Fixed | 5.375 + 2 | 5.45 |
| 5 Year ARM | 5.625 + 0 | 5.71 |

Mortgage Master Guarantee:
Promise the lowest conventional 30 Year Fixed Rate in the marketplace.
Call for details!!
**John Kalin**
Direct: 508.850.4245
Cell: 617.429.9909
As of this date the rate suggested is subject to change without notice
All Rights Reserved #MC0226
EQUAL HOUSING LENDER

# RE/MAX® Partners

**44 Park Street, Andover, MA 01810 • 978-475-2100**
**www.AndoverHomeSales.com**

**Outstanding** Agents
Outstanding **Results**

### EXTRAORDINARY!

Joan Ponti

**BOXFORD** - IMPRESSIVE in every way! Ingenious floor plan featuring 2 story foyer with bridal staircase, 10' ceilings, gleaming hardwood throughout, masterful quality & classically elegant décor. Handsome master suite plus 3 additional bedrooms, 3.5 baths, gourmet kitchen, formal pillared dining room & fabulous stone fireplace in great room. This home is truly a GEM! **$1,299,000**
Call Joan Ponti x149 or visit www.JoanPonti.com

### STUNNING!

Barbara Sullivan

**ANDOVER** - 4300+ new construction cont col. Elegance, charm & unparalleled custom details flow throughout. Prof EIK & hand crafted cabinetry. Lovely LR & DR with exquisite moldings, FP, French drs, hrdwd flrs & shadow lighting. Massive FR, stone FP, bridal stairway & lavish master suite. Cul de sac, lvl yard & a short walk to Sanborn School & Indian Ridge CC. **Offered at $1,250,000**
Call Barbara Sullivan x136
www.BarbaraSullivanRealEstate.com

### OPEN HOUSE, SUN 2-4!

Deb Douglass

**GROVELAND** - Stunning 3,800+, 9 room Contemporary Colonial w/spectacular views of the Merrimack River. Open concept floor plan, large EIK, FP in LR/FR, first floor master w/FP, steam shower & Jacuzzi, wonderful veranda & large deck. 3 additional BRs, office & 2nd veranda, hardwood, tile, central air & vacuum. 3 car garage. Elegance & charm. Docking rights! **$849,000**
Call Deb Douglass x142 • 978-569-6028
www.MerrimackValleyHomes.info

### OPEN HOUSE, SUN 11-2!

Pam Lebowitz

**ANDOVER** - Quality built Wynwood home in Carriage Estates. This embankment Ranch has a fabulous floor plan! Open concept kitchen/family room opens to screened porch & bluestone patio with great views of a private, wooded & expansive backyard. Ideal location. Close to Sanborn School, Indian Ridge Country Club & highways. Central air, hardwood floors & 3 fireplaces. **Offered at $575,000**
Pam Lebowitz 978-502-8288 • *Experience THE DIFFERENCE!*
www.AndoverHomesandRealEstate.com

### TERRIFIC VALUE!

Rick Coco

**NO. ANDOVER** - Contemporary tri-level home on gorgeous acre lot! Beautiful birch kitchen with granite, Jenn-Air, s/s appliances, etc. Vaulted ceiling with skylights; hardwood flooring in living room, ofc and all three bedrooms. C/T in foyer, kitchen and dining area. Family room with wood-burning stove and all new Berber W/W. Two-stall detached garage + 2 stall garage under! **$499,900**
Call Rick Coco x107
www.rickcocoteam.biz

### HIGH PLAIN SCHOOL!

Tom Carroll

**ANDOVER** - Immaculate 3-4 BR home on acre lot w/convenient access to commuter rtes. Open flr plan, FP & custom-built bookcases in family room, updated ceramic tile baths & kitchen w/Corian countertops & Rutt Handcrafted cabinetry. Hardwood floors, deck overlooking private yard, C/A, security & 2 car garage in new High Plain School district make this home a wonderful opportunity. **$484,900**
Call Tom Carroll x141
www.Andover-TopBroker.com

### ANDOVER!

Paulette Zuena

**ANDOVER** - LOCATION! LOCATION! LOCATION! + Fabulous new price! Lovely neighborhood cul-de-sac setting for this solid split entry home in the High Plain and Woodhill districts. Hardwood floors, four bedrooms, two and a half baths and walk out lower level family room. Offered at **$464,900**. An incredible value, a golden opportunity.
Call Paulette Zuena x104
www.PauletteZuena.com

### GREAT VALUE!

Nancy Judge

**ANDOVER** - Immaculate Colonial with loads of upgrades. New marble foyer, hardwood floors, oak cabinets in large eat-in-kitchen, spacious living room with fireplace, sun splashed dining room, half bath and laundry with new ceramic tile, three very large bedrooms (all with fresh paint and new carpeting) and tiled full bath. Two car garage, central air and walk-out full basement. **$419,900**
Call Nancy Judge x137
See virtual tour: www.JudgeRealEstate.com

### GROVELAND!

Frank Addonizio

**GROVELAND** - 1+ acre with this charming 1811 Colonial Home, eat-in kitchen with fireplace, front to back living room with fireplace, dining room with fireplace. Four good sized bedrooms and a large shed. Newer windows, vinyl siding. Seller entertaining offers from **$399,900 to $429,900**
For more details, Call Frank Addonizio x134 or visit www.AndoverPlace.com

### INCOME PROPERTY!

Ed Bloom

**LAWRENCE** - Fabulous South Lawrence three family with terrific fenced-in yard. Home features large rooms, plenty of off street parking, vinyl siding, replacement windows in two of the apartments, updated heat and electric, all separate utilities, and plenty of storage space. Perfect home for the owner occupant. Just move in and let the tenants help pay the mortgage! **$389,900**
Call Ed Bloom x109
www.EdBloom.com

### $299,900!

Tom Carroll

**NO. ANDOVER** - OPPORTUNITY KNOCKS! Fabulous well built Gambrel near all schools, town & commute routes. New granite kitchen & a new dining room/family room addition with sliders to a private deck. Three nicely sized bedrooms with ample closet space & a full tiled bath. Hardwood floors, fireplace family room and a detached two car garage with extra parking makes this a smart buy! **$299,900**
Call Tom Carroll x141 or visit www.Andover-TopBroker.com

### BRADFORD!

Tony Salerno

**BRADFORD** - Just what you've been waiting for! Fabulous end unit townhouse. Three bedrooms, lots of hardwood, 2.5 baths, all new Low-E glass windows, new hot water tank. The finished lower level family room with bar, laundry and bath, walks out to patio. Great floor plan. PETS OK! Don't miss this one! **$264,900**
Call Tony Salerno x128
*"It's All About Service"*
www.AndoverResidential.com

**Nobody in the world sells more real estate than RE/MAX®**

**237 Boats & Accessories**

CELEBRITY BOWRIDER, 23', 1989 – 7.5 Bravo 350 Mercury I/O. In water. Full set of canvas, stainless steel prop, fish finder, VHF radio. Asking $5,000. No trailer. Call 978-927-0116.

CRESTLINER TRI-HULL 1971
17', 1994 Johnson 88hp O/B, with 1998 Galvanized Load Rite trailer. Boat fair & running good. $1000. 603-382-0285

DAYSAILOR 23' Sonar 1975. Main, jib, spinnaker. Harken fittings, 4.5 Mercury long shaft motor, overall condition good. Ideal for family fun, new sailors or racing. Fast, but easy to handle. $5,000. Call Bob or Elaine Petersen. 978-524-0268.

FIBERGLASS HULL, 18', center console, 150hp Johnson, fast load aluminum boat trailer, and all the fixings. Docked in Gloucester. $9,900. Tim 508-284-8250

**237 Boats & Accessories**

GLASTRON Aqualift V140, 1975, 14' fiberglass body great shape, 6 seater with trailer. 33HP Johnson motor needs work. End of Summer special. $300. 978-687-2351

GLOUCESTER Lightweight dory "Gull" oars, oarlocks, sliding seats & positive flotation. $1000. Call 978-745-5306.

JET SKI
1998, SEA DOO, with trailer, mint. $3,900. 978-390-8888

KAWASAKI JT900 - 1998
•90 HP, 3 person Jet Ski $2200
SEA DOO GTX-RFI - 1999
•100 HP, 3 person, very low hours $3400. BUY BOTH for $5,000. Includes dual trailer.
END OF SEASON SELL OFF
Call 603-770-3650

KAYAK – 2 Old Towne, 2004, 12' blue Dirigo, 14' orange Dirigo; paddles included. $450 each or both for $800. Call 603-303-3701.

**237 Boats & Accessories**

KAYAK, Heritage, 2 person, used 3 times, yellow, with paddle and vest, $250. 603-887-7790

KAYAK
Old Town Nantucket. $450.
Call 978-927-9916.

KAYAK – Walden Spirit, seats 3, green, good condition, includes 2 life jackets, $525/best. 603-898-1660.

MAKO 22' Center Console with 200hp Johnson O/B. Both 1989, 2001 Tandem axle trailer. VHF, Fish Finder with Depth & Temperature, AM/FM/CD Stereo, New Dual batteries with switch, swim platform with ladder, Porta-Potti. All new cushions, Dodger, Bimini. Console Cover & Complete Coast Guard Package. Amesbury, $14,995/best. David, 978-834-9924

**237 Boats & Accessories**

LEISURE Life Waterquest Canoe, 14', with paddles, new in 2000, great family canoe, solid & sale polyethylene construction. $380. West Newbury, 978-363-5325.

Must Sell -
Make Offer -
24' Tanzer, full sails, furling jib, trailer. A steal at $1750
978-283-2380

PROLINE, 1986, 23' walk around, 185 OMC, radio, GPS, fish finder, depth finder, trailer, full canvas, $6,700/best. Manchester MA. 978-526-1454 or 978-204-4145

PROLINE, 25', 251 Walk-around, 1997, Merc 225, radio, chartplotter, GPS, radar, fishfinder, depth finder. In water now. Salisbury. $26,900. 978-314-3040

**237 Boats & Accessories**

REDUCED AGAIN!
'97 Fourwinns Horizon Open Bow 17' with trailer. Runs & looks beautiful. Bimini top, covers, very low hours. Must see! $6800/best 978-618-8501.

SAILBOAT SLOOP 27', 1969 fiber glass hull in solid condition. Vetus diesel engine, 11 hp, in good condition. Needs new interior/project $350 best offer 978-423-0310

SEAWAY Open boat, 19' Mercury, 60 h.p., 4 stroke with 50 hours, Spray dodger and Bimini. ShoreLand'r trailer. $8,900. 617-332-5833, Essex, MA

TEE CRAFT, 30', 1982, center console boat, roomy, with 2 150 h.p. Mercs & trailer. $6,995/best offer. 978-774-9306

Price Reduced

**237 Boats & Accessories**

TIME TO WINTERIZE
Outboards - Inboards
Shrinkwrap - Storage
Low Rates. Sea Tech Marine
978-462-2670

12 WOOD & FIBERGLASS boat, and 1999 5hp merc motor, $675; also 4-250 lb floats, $300. 978-388-0671

13' Allagash Canoe, fiberglass, wide with keel, very stable, faded red, some wear but good condition; includes 4 oars & 3 lifejackets, $225. Jim @ 603-437-5187

14 FT. Arkansas Traveler aluminum boat, galvonized trailer, 6 hp Johnson outboard & trolling motor.

Super Good Deal
$1,100. Call 978-683-9038

16 FT. LUND Power Boat, 25hp Marine engine. Purchased engine in 10/8/99. $2000/best offer. 978-283-2926.

**237 Boats & Accessories**

17' Celebrity, 130 HP Merc Cruiser, EZ loader trailer, skiing or fishing, fish finder & ship to shore. $3,000.
Call 603-887-2387.

17 ft. TDB Duck boat $10,500. 14 ft. Sneak Boat $1,600. Call after 12 noon.
978-462-8464

17' O'Day DS11 '73 good condition with trailer. Some new upgrades easy to sail. Ideal for new sailors. $1100 978-973-4240 email: dennym315@aol.com

18 FT. PENNYANN boat with trailer & engine $1500; 18 ft. fiberglass boat, no paper work, $250; 18 ft. Shoreline trailer, $600; beautiful 115hp Suzuki outboard $3500.
Call Phil 978-836-2323.

1978 Cigarette 28 SS. New motors, paint, windshield, interior, Gil exhaust, Imco steering rebuilt TRS, trailer, cockpit cover, call for details $23,500 motivated
978-491-7304

**237 Boats & Accessories**

1988, 2' Searay, V8, 350, I/O Merc. cruiser, good condition with slip 'Newburyport' $3500 603-275-3331

1991 EVINRUDE OUTBOARD MOTOR
25 HP, 1 owner, 16" shaft, runs good. $800. 978-283-4310

1993 EVINRUDE 30HP & 16.5' Grumman, green for fishing or hunting, needs very little work, both for $1700.
978-462-0147, 978-430-2914

20 FT. CENTURY on trailer. New tires. Needs engine work. $1,000 or best offer. No reasonable offer refused. Call 978-283-8317.

22' O'DAY SAIL BOAT, New main, 9.9 Merc O/B, too many extras to list, ready to sail away, seen at Granite Pier, Rockport. $5000/best. Call 978-525-3884.

**237 Boats & Accessories**

33' CARVER Monterey, 1976, 1100 hours on twin 233 Mercruisers, dingy, electronics, new battery, new running gear this year. Wood refinished in cockpit. Located in Chelsea. Asking $13,500/ best reasonable. Cell 978-239-5023

33 FT TROJAN 10 meter Express 1981, twin 454 Crusaders, GPS plotter, radar, AC/heat, windlass. $28,500. Will consider center console as partial trade. 978-281-4196.

35' Novi Gillnet/Lobster boat, all glass hull 24" lifter, Ford diesel, larans, radar, color machines, 110 power, needs cosmetics has been sitting. Federal Permits/State Lobster & Gillnet license also available. $22,000/best reasonable offer. Bart 603-455-4125 boat in Marblehead

**237 Boats & Accessories**

36' 1962 CHRIS CRAFT Constellation, twin 283 cu. in. Chevy engines. With swimming platform, cushions. $2000. 978-462-4250

4 MERCURY PROPELLERS. $30 for all.
Call 978-374-7476

8 ft. Mercury Airdeck, inflatable, with 6HP Mercury outboard, brand new, only used 4 times, $1,950. Call Mark 508-641-7471.

**238A Recreational Vehicles**

ATV 2002 Yamaha Breeze, automatic, 4 wheeler, 125 cc, runs perfect. $2000/best. 978-688-0289; cell 978-804-2914

ATV Yamaha 150 MOTO4, 1985, 150cc ATV, needs gas tank, otherwise complete, not running. $350/best. 603-434-9019


COLDWELL BANKER
RESIDENTIAL BROKERAGE

# Real Estate Services from Here to Home

COLDWELL BANKER PREVIEWS INTERNATIONAL

## Online Gallery of Homes showcases our listings in real time.
## Check it out at www.NewEnglandMoves.com

ANDOVER - $119,900
Newly renovated Colonial Drive studio unit in excellent condition! Brand new kitchen, spacious combo LR/BR with 2 large closets, freshly painted, new carpeting & window blinds. Small pets OK. Pool & tennis. Great commuter location.
**Call Mary Reynolds**
**978-687-4465**

JUST LISTED!

NO. ANDOVER - $234,900
Heritage Green. 1,300 sq ft 3 bedroom, 2 bath unit. Large living/dining room with 2 sets of sliders to balcony, eat-in kitchen, lots of closet space, 2 full baths. Home warranty included. Fee includes heat and use of exercise room & clubhouse.
**Call Zohreh Romano**
**978-687-4465**

OPEN SUNDAY 1-3

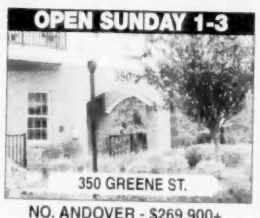


NO. ANDOVER - $269,900+
*1st ad! Riverbend Crossing!* Only 5 garden style condos left in this 55+ community. Fully upgraded units with cherry & granite kitchens, fireplaced liv rm, beautiful appointments. One, 1 BR, 1.5 BA unit and four, 2 BR, 2 BA units available.
**Call Mary Reynolds or John Zipeto**
**978-687-4465**

NEW PRICE!

HAVERHILL - $309,000
End unit courtyard model with many updates! Fireplaced living room, formal dining room, updated kitchen with pantry, 3 bedrooms (one on 1st floor) lower level family room, garage, C/A, private setting. Pool, clubhouse, jogging trails.
**Call Lynne Cox**
**978-475-2201**

NEW PRICE!

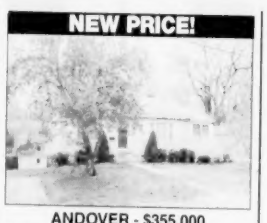

ANDOVER - $355,000
Walk to town! Charming, sunny Ranch with stylish updates! New granite and stainless steel kitchen, new bath with whirlpool tub, hardwood floors, balcony, deck, garage, new furnace, updated electric. Inviting décor with many thoughtful details.
**Call Amy Pekock**
**978-475-2201**

NEW PRICE!

ANDOVER - $389,900
Coachman's Ridge! Fabulous 5 room garden style unit in popular new complex opposite the YMCA. Nearly 1,500 sq ft of living space, upgraded eat-in kitchen, luxurious master suite, underground parking, balcony, great storage space!
**Call George Politis**
**978-475-2201**

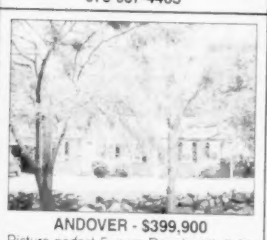

ANDOVER - $399,900
Picture perfect 5 room Ranch with light, bright interior, fresh open concept with hardwood floors, semi-cathedral ceiling with skylights, newly updated kitchen and bath, newer windows, freshly painted exterior and much more.
**Call Cheryl McAnally**
**978-475-2201**

NO. ANDOVER - $419,900
Walk to Thomson School from this 6 room Cape with attached garage in a great neighborhood location. 3 Bedrooms, 2 full baths, hardwood floors, fireplaced living room, updated kitchen, enclosed porch plus patio, fenced yard with in-ground pool. Perfect!
**Call Barbara Grasso**
**978-475-2201**

JUST LISTED!

NO. ANDOVER - $434,900
Picturesque Cape with a surprise inside! Bright, open floor plan, neutral décor, gleaming hardwood floors, fireplaced living room, granite kitchen with stainless appliances, 2 full baths, atrium door to deck/private yard.
**Call Dodie Gemmell**
**978-475-2201**

JUST LISTED!

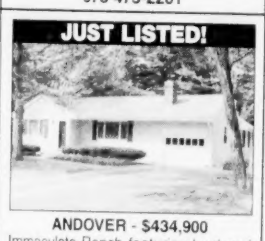

ANDOVER - $434,900
Immaculate Ranch featuring hardwood floors, 3 bedrooms, 1.5 baths, fireplaced living room, cathedral ceiling fireplaced family room has French doors to private yard with beautiful gardens. Updates include new roof & windows.
**Call Ann Marie Fogg**
**978-687-4465**

OPEN SUNDAY 12-2

ANDOVER - $439,900
Totally updated Ranch in new school district! Fully appliance new granite kitchen, cathedral ceiling family room surrounded by windows overlooking private backyard, fireplaced living room, 2 full baths, 3 finished rooms in lower level.
**Call Laurie Liffmann**
**978-475-2201**

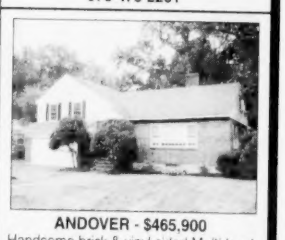

ANDOVER - $465,900
Handsome brick & vinyl sided Multi-level on nice street near commuter routes. Fireplaced living room, large kitchen with access to screened porch, large master, 32' bonus room, lower level rumpus room with fireplace and bar.
**Call Bunny Maren**
**978-475-2201**

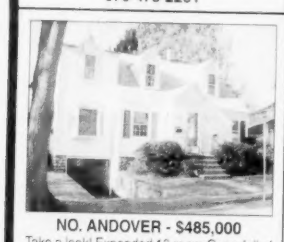

NO. ANDOVER - $485,000
Take a look! Expanded 10 room Cape full of surprises in convenient location. Fabulous oversized family room, updated kitchen, master suite with "to-die-for" bath, office, den, 3 other bedrooms. Big deck overlooks pretty yard. Over 2700 sq ft.
**Call Joan Johnson**
**978-687-4465**

NEW PRICE!

ANDOVER - $495,000
Lovely Split Entrance on nearly 2 wooded acres with access to highways. Kitchen with tile floor, fireplaced living room, lower level fireplaced family room, 4 bedrooms, 2.5 baths, 2-tier deck to enjoy the privacy, 2 car garage.
**Call Rhonda Goff**
**978-475-2201**

JUST LISTED!

NO. ANDOVER - $497,500
Rare opportunity! Near new home in popular library area! Built in 2000 this 7 room Colonial offers 1,800 sq ft of living area. Open floor plan, fireplaced family room, fully appliance kitchen & laundry, 2.5 baths, 3 large bedrooms, C/A.
**Call Ellen Yurko**
**978-475-2201**

NO. ANDOVER - $509,900
Park-like setting for this oversized brick front Georgian Split Entry. Updated kitchen, walkout lower level with full brick wall fireplaced family room, updated kitchen, 2.5 baths, new deck with awning and screened area.
**Call Coletta Fanuele**
**978-687-4465**

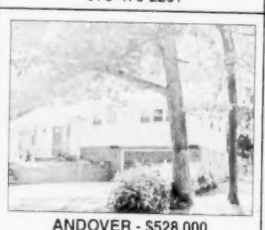

ANDOVER - $528,000
"Turn key" home on a gorgeous private acre lot just minutes from elementary school, town, highways and Andover CC. Gleaming wood & tile floors, designer baths, C/A, elegant built-ins, family room with window wall overlooking patio.
**Call George Politis**
**978-475-2201**

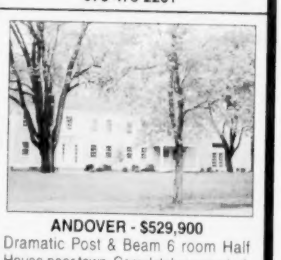

ANDOVER - $529,900
Dramatic Post & Beam 6 room Half House near town. Completely renovated, breath-taking great room & loft with cathedral ceiling, wood floors, granite kitchen, 1st floor master with whirlpool tub & walk-in closet, 2 car garage.
**Call Valerie Duffield**
**978-475-2201**

ANDOVER - $534,000
Idyllic setting with manicured grounds at end of cul-de-sac for this 8 room, 4 bedroom, 2.5 bath Split Entry. Fresh "Pottery Barn" feel, cathedral ceiling kitchen, 3 remodeled baths, fireplaced family room, C/A, 2 car garage.
**Call Gretchen Papineau**
**978-475-2201**

NEW PRICE!

ANDOVER - $559,900
This home has it all! 9 room Colonial with generous sized rooms, 2.5 baths, fireplace, family room and playroom, 4 bedrooms, updated kitchen with maple cabinets and upgraded appliances, large yard in area of several cul-de-sacs.
**Call Marilyn Burke**
**978-687-4465**

ANDOVER - $624,900
What a charmer! Delightful Cape in ideal area with beautiful backyard. Granite kitchen opens to TV room, fireplaced family room with sliders to 15 x 10 screened porch, 2.5 updated baths, very near town location.
**Call Bunny Maren**
**978-475-2201**

JUST LISTED!

ANDOVER - $639,900
South Andover cul-de-sac! 5 bedroom Colonial style home with fireplaced living room, family room off eat-in kitchen, 2.5 baths, screened porch, master with 2 walk-in closets, hardwood flooring, town services, popular neighborhood!
**Call Jon Maren**
**978-475-2201**

ANDOVER - $625,000
Location! Inviting 10 room, 4 bedroom Colonial set on a private 3/4 acre lot in sought-after cul-de-sac neighborhood near Olde Center. Lots of hardwood, 2.5 new baths, office plus playroom, fireplaces in living room & family room, many improvements.
**Call Neil Odams**
**978-687-4465**

OPEN SUNDAY 1-4

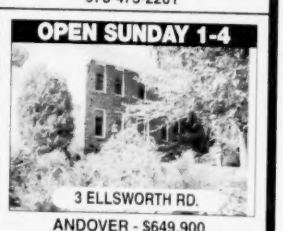


ANDOVER - $649,900
*1st Ad!* 8 room, 4 bedroom Colonial in popular neighborhood in new school district. New red birch kitchen, all hardwood or tile floors, 3 fireplaces (living room, family room and master bedroom), C/A, heated in-ground pool. Quick close possible!
**Call Diane Crabtree**
**978-687-4465**

ANDOVER - $689,000
Elegant brick Shawsheen Village 5 bedroom Colonial updated with gourmet granite kitchen, 2.5 granite and marble baths. Mint condition with exquisite original moldings, marble fireplace, sunroom, breakfast room, much more! Priced to sell!
**Call Donna Shay**
**978-475-2201**

ANDOVER - $724,900
Unique Victorian in the heart of town! Old style charm with many recent updates including refinished wood floors, cherry kitchen with granite counters, new roof, electric and plumbing. Freshly painted inside and out. Barn with loft.
**Call Kevin Abernathy**
**978-687-4465**

NO. ANDOVER - $799,000
Fabulous sun-drenched 3500 sq ft Colonial on cul-de-sac in desirable neighborhood. Meticulous condition, 10 spacious rooms with classical appeal, 4 bedrooms, 2.5 baths, finished walkout lower level.
**Call Margus Deery**
**978-687-4465**

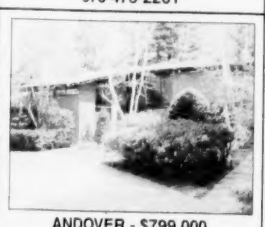

ANDOVER - $799,000
Dramatic Contemporary with flexible design. Soaring vaulted ceilings, lots of glass and natural light, floor-to-ceiling brick fireplace, 3.5 baths, 1st floor home office or master suite, granite kitchen, finished lower level, beautiful grounds!
**Call Jeffrey Queen**
**978-475-2201**

NEW PRICE!

ANDOVER - $839,000
House Beautiful! 9 room Colonial with incredible 2001 addition of step down cathedral ceiling family room with window wall, gourmet granite & tumbled marble kitchen with wet bar. Gorgeous yard with heated pool, new patio, mahogany deck.
**Call Terry McAnally**
**978-475-2201**

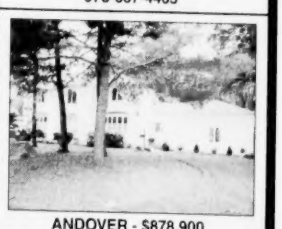

ANDOVER - $878,900
Immaculate updated Colonial in Blueberry Hill/PA neighborhood. Wood floors, updated baths, updated island kitchen with Corian counters, French doors, fireplaced family room with built-ins, finished lower level, C/A.
**Call Mary Reynolds**
**978-687-4465**

NEW PRICE!

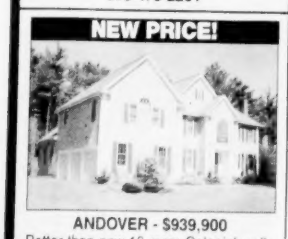

ANDOVER - $939,900
Better than new 10 room Colonial walking distance to South School. Two story fireplaced family room, island kitchen, unique 2 room master suite, library, C/A, 3 car garage, private yard with gunite pool in sought-after location.
**Call Gretchen Papineau**
**978-475-2201**

OPEN SUN. 1-3

ANDOVER - $1,200,000
*1st Ad!* Unique designer Contemporary on private lot near Phillips Academy. Professional kitchen with 2 pantries, 2-sided fireplace, 4 limestone baths, master bedroom with wrap around balcony, solarium & sunroom, bi-level deck, brick patios - amazing!
**Call Cheryl Tibaudo**
**978-475-2201**

NEW PRICE!

NO. ANDOVER - $1,225,000
Very special home in a choice location! Stunning 11 room, 5 bedroom, 6 bath Hip Roof Colonial walking distance to Brooks School. Set on an exquisite acre lot with heated in-ground pool and waterfall! No amenity overlooked!
**Call Barbara Grasso**
**978-475-2201**

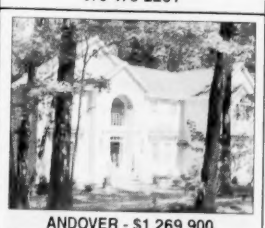

ANDOVER - $1,269,900
Unbelievable opportunity! Nearly new home with $45,000 in extras! 10 rooms, 3.5 baths, fireplaced master suite with fabulous walk-in closet, top-of-the-line appliances, walk-up attic, walk-out basement. New school district.
**Call Jon Maren**
**978-475-2201**

JUST LISTED!

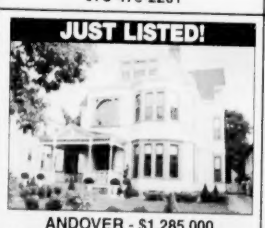

ANDOVER - $1,285,000
15 room, 5 bath Victorian in move-in condition. Neutral décor, new kitchens & baths, updated systems, C/A. Beautiful moldings, intricate detailing, 3 exquisite fireplaces. Located in the center of Andover, it would be ideal for an in-home professional office.
**Call Gretchen Papineau**
**978-475-2201**

OPEN SUNDAY 1-3

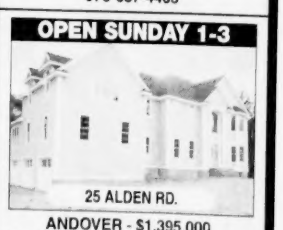


ANDOVER - $1,395,000
Phillips Academy area! New 4,700 sq. ft. Colonial under construction on large lot. Elegance, quality & style with open floor plan, lots of hardwood, state-of-the-art gourmet kitchen, sunroom, library, 3 fireplaces, C/A, 3 car garage.
**Call Maureen Keller**
**978-475-2201**

**305 North Main Street**
**Andover, MA 01810**
**978-475-2201**

**www.NewEnglandMoves.com**

**100 Andover Bypass (Rte. 125)**
**North Andover, MA 01845**
**978-687-4465**

**238A Recreational Vehicles**

DIRT BIKES - $700 each/best
- SUZUKI JR50 - yellow, used only a few times.
- YAMAHA PW80 - blue.

BOTH in Great Condition! Call Jason at 603-887-5524

EXETER: Beech Hill Mobile Home Park, 60 x 12' plus pop-out, 2 bedroom, 1½ x 16 bonus room Best lot, end of quiet park. furnished-now-$19,900 603-772-8170

HONDA 1981 ATV, 110 cc, runs & looks new, garaged, great condition. $495. 978-828-1597.

MOTORHOME, 2000 Monaco Diplomat Class A Diesel motorhome. 38' with slide, like new. New Michelin tires, runs wonderful. Diesel generator, loaded, too many extras to list. Non smoker, no wear, beautiful hand crafted oak cabinets. $84,000 negotiable. John, 978-853-6070

**238A Recreational Vehicles**

HONDA TRX300EX, 2001, Very good condition, many extras. $2,500. 978-372-9362

SNOWMOBILE Artic Cat Pantera 600 EFI 2002, looks & runs like new, two-up with reverse, only 900 miles, asking $3,500. Paid over $7,000 new. Call Dave 603-894-4148 or 603-275-2276 Salem NH

1982 25' Travel Craft GMC Chassis, 63K miles, runs great, awning, refrigerator, bath/shower, stove, furnace, roof A/C water heater, Great condition $4800. 978-807-0174

1988 SUNLINE travel trailer, 22', very good condition, A/C, heat, awning. Asking $2750. Call 603-898-2018

**238B Snowmobiles**

INDY 340 DELUXE 1999, good condition, great beginner sled, $1,200. Call 978-975-0204

**238B Snowmobiles**

SKI-DOO LEGEND SE, 2003, 600R, black, 1,100 miles, mint condition, electric start, barely used. $6,000. firm. Call 978-885-0321.

SNOWMOBILES: 2001 MXZ 700 excellent condition. 2004 Skidoo deluxe, electric start, reverse, 80 miles, with cover. double wide enclose trailer. $8900 for package 978-375-4298

**238C Campers for Sale/Rent**

STEWART LODGE RV CABINS 2000 (Camper) For Sale. Experience camping at it's best! Full living room, kitchen, bedroom & bath! Plus loft bedroom. Very Rustic looking!! Great for campground rentals or to seasonally live in. $29,900. Call Rob 603-394-7660 or email camp@fuxburypond.com

**238C Campers for Sale/Rent**

SUNLINE Solaris Lite travel trailer, 2000, white, 28 ft., new condition. $8,500 or best offer. Call 978-373-9784.

1997 SPORTSMAN Camping Trailer, 25th Anniversary Edition, excellent condition, 29', $6,500/best. 978-687-4535

2001 VIKING POP-UP, Stove, sink, heat, sleeps 6, awning, new condition, little use. $3,300. 978-774-3098

2002 Trail Cruiser, 26', UVW 3329lbs. sleeps 6 front queen, bunks in rear, great Condition $9,000 best 978-388-8810

**239 Trailers for Sale/Rent**

BOBCAT OR SMALL EQUIPMENT TRAILER $400. Call 978-281-6841.

BOX TRAILERS two, both 40", perfect for off site storage, $499 each or best offer. 603-898-2000

**239 Trailers for Sale/Rent**

CARDINAL 5TH WHEEL, 2000 - 27RK, sleeps 6, queen bed, full kitchen & bath, slide, $14,000/best. Also available 1999 Ford Superduty 250 diesel, 978-388-0398.

COACHMAN CAMPER - 10.5' - Bed load, appliances kitchen. $500/best. Truck cap, 8', $50. Call 978-774-7453.

JAYCO POPUP CAMPER 1995 - Sleeps 6-8, good condition. Asking $800. Call 603-235-8741.

JAYCO POP-UP HERITAGE TRAILER, 1999 - 24 ft x7.5 ft Sleeps 6, 18 BTU Heater, 3-way Fridge, Awning, Inside Porta-pot, Shower, Electric Brakes - $5,000 or best offer. Call 603-679-5264

**239 Trailers for Sale/Rent**

NORTHLAND TRUCK CAMPER for a 8 ft. pick-up truck bed. Stove, oven, furnace, fridge, sink, table, chemical toilet. Decent condition. FREE. 978-374-7390.

Rockwood Roo 2001 Hybrid 23' 4600 lbs., clean, pushout, AC, sleeps 8, appliances. $7,500, with tow package. 603-893-4668; 978-374-7816.

STORAGE TRAILER - 27 Ft. Single Axle, Shelving & lighting inside. Good condition, Asking $2,000/bets offer. (603)647-4909

STORAGE TRAILER - 45 Ft. Double Axle, Shelving & Lighting inside. Good condition, Asking $2,200/best offer. (603)647-4909

UTILITY Trailer, 16', 2004 Southwestern, used for motorcycles, like brand new, motorcycle track, tie downs, 2 axle, electric brakes, all lights. Great for landscaper. $3,800. 978-745-2722

**239 Trailers for Sale/Rent**

UTILITY Trailer, flat bed, ideal for making runs to the dump. $75. or best offer. 603-437-9186

**243 Wanted Junk Cars/Parts**

A CALL AWAY will haul away your vehicle, top dollar paid. 978-683-1273

A & M USED AUTO PARTS Junk Cars & Trucks wanted. Top Dollar paid for late models. 978-948-7410.

$ CASH $ FOR YOUR JUNK CAR We pick up. Call 978-683-3562

JUNK CARS WANTED Will pay $125 each for complete cars-delivered. Call for a pick-up price. 888-JUNK-CAR

**243 Wanted Junk Cars/Parts**

LOWELL USED AUTO PARTS $100 Cash For Junk Cars & Trucks. Free Towing. 978-454-4444 or 800-952-9775

NEED MONEY? We pay $100 for your junk car Quick Service! 1-800-292-1149 Brandy Brow Auto Parts

WE BUY Running cars & Trucks. FEE for Junk Cars Removed. Call WING'S USED Auto Parts 978-851-8100

**245 Auto Parts/Accessories**

HARD TOP, 2003 Rubicon hard top $1,000. Call 978-977-2912

LIGHT BAR - chrome light bar, with 4 PIAA lights $600. (2) chrome iridescent PIAA fogs $275. 978-977-2912

**245 Auto Parts/Accessories**

MILLE (4) 5 hole, 17" wheels and P50 tires (225/452R17) to fit Subarus. Wheels in great shape, tires $15k. cost new $1400. Will sell for $375. Newburyport 617-840-8089

NEPA N/7's 17" chrome rims with tires, fits 5 lug Cougars & Fords, brand new $3,000, asking $400 firm. 603-235-3302

RIMS, 19", 5 spoke, white, 4 lugs, tires included, very good condition, $430. 978-985-3350

SNOW TIRES: (4) Quality tires, hardly used. 175 65 R14. ONLY $125. Call 603-378-0450

SNOW TIRES & WHEELS Michelin X/Ice (4), 215-70-15. Used 1 winter. $500 or best offer. 978-525-3989.

**245 Auto Parts/Accessories**

SOFT TOP FABRIC for TJ Model Jeep- brand new, still in the box. Fits original factory hardware frame. Includes zip windows. $300 email Krazyfillyll@aol.com

TIRES (2) - 185/65R15 Michelin MXA, used 3 months. $50 each. Call 781-334-5148

TIRES (2) BRAND NEW NEVER USED, 215/75/15, $100 both. 978-828-5731

TIRES 4 NEW Continental Touring radials, 225/55R17, $200/best. 1-508-451-0515

TIRES size 650, 16" like new on tilting trailer frame $100, great condition. 978-372-8654.

TIRES - Snow tires with steel rims 205/65/15. $200 for 4 tires & wheels. Very good condition. Call 978-270-3028.


# Prudential
## Howe & Doherty REALTORS®

**12 Bartlet Street & 76 Main Street, Andover, MA**
**978-475-5100**

*An Independently owned and operated member of The Prudential Real Estate Affiliates, Inc.*

## Signs of our Success are Everywhere!

ANDOVER! NEW PRICE! $157,900
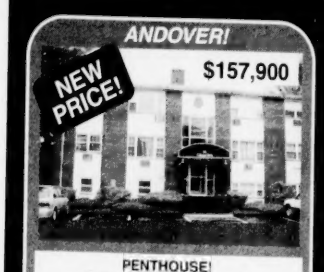
**PENTHOUSE!**
**Sunny 1BR top floor unit!**
Updated kitchen w/plenty of storage. Updated tile bath, lovely details throughout, neutral décor, nice price!
**Call Sue Papalia at 978-269-2209**
**spapalia@andoverliving.com**

ANDOVER! NEW PRICE! $179,900

**THE ABERDEEN!**
Step through the elegant front entry, walk up to your 1BR Condo with updated eat-in kitchen, newer SS appl. & HW flrs. Fee includes heat & hot water!
**Call Mary O'Donoghue at 978-269-2207**
**modonoghue@andoverliving.com**

ANDOVER! $219,900
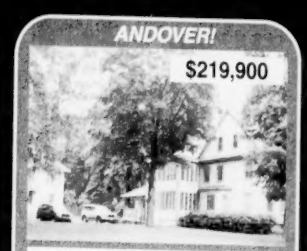
**WALK TO ANDOVER CENTER!**
**Fantastic renovated, sky-lit 1 BR** condo in charming 3 unit building! New kitchen with granite & stainless. Tree-lined street, off-street parking, storage!
**Call Amy Sebell at 978-269-2236**
**asebell@andoverliving.com**

ANDOVER NEW PRICE! $319,900

**AFFORDABLE ANDOVER!**
Spacious 3BR, move-in condition! Newer kitchen, bath, replaced roof, more! Excellent location convenient to schools, train, highways! Value!
**Call Maureen Collins at 978-269-2227**
**mcollins@andoverliving.com**

ANDOVER! NEW! $334,900

**SIMPLY THE BEST!**
3BR 1st flr u/t at Brookside Condos! New kitchen w/SS & granite, custom closets, wainscoting, lighting design. Overlooks woodland setting, must see!
**Call Virginia Valeri at 978-269-2291**
**vvaleri@andoverliving.com**

ANDOVER! PVRM $309K-$358,876
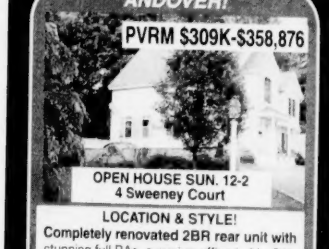
OPEN HOUSE SUN. 12-2
4 Sweeney Court
**LOCATION & STYLE!**
**Completely renovated 2BR rear unit with** stunning full BAs, surprise office in LL, C/A, recessed lighting, gorgeous courtyard, 2 deeded parking spots. Walk to train/uptown!
**Call Peggy Patenaude at 978-269-2266**
**ppatenaude@andoverliving.com**

ANDOVER! $399,000

**JUST MOVE IN AND ENJOY!**
**Well maintained 7/3/2 Split-Entry home** in the Shawsheen area. Light & bright w/WW thruout. Lower level family room. Vinyl siding, one car garage under.
**Call Janice Furey at 978-269-2222**
**jfurey@andoverliving.com**

ANDOVER! NEW PRICE! $409,900

**OPEN CONCEPT!**
Well-designed 3BR/2.5BA Ranch near Phillips! Built-ins, finished LL, great floor plan, FP, patio, MBA. Lovely setting, yet near town & highways!
**Call Sue Papalia at 978-269-2209**
**spapalia@andoverliving.com**

ANDOVER! $439,900

**GREAT SUNSETS!**
**Move right into this charming 3BR** in desirable Shawsheen Village! Sunny, built-ins, HW. Walk to the park. Enjoy beautiful sunsets from front porch!
**Call Kyle Vogt at 978-269-2263**
**kvogt@andoverliving.com**

ANDOVER! $459,900

**TOTALLY UPDATED!**
Lovely 8/4/2 Cape-style home with freshly painted exterior, new kit., built-ins, 1st fl laundry, Sunroom, 2nd floor boasts 2 BR & new BA, 2-car garage, fenced-in yard. Won't Last!
**Call Cheri Apelian at 978-269-2234**
**capelian@andoverliving.com**

NEW PRICE! ANDOVER! PVRM $429K-$488,876

**CURB APPEAL!**
**Lovely 4BR brickfront Split in excellent** location downtown! HW, 2FP, bay window, ceramic tile in kitchen, deck overlooking private bkyd., cul-de-sac, oversized garage!
**Call Deb Perrone at 978-269-2206**
**dperrone@andoverliving.com**

ANDOVER! $509,900

OPEN HOUSE SUN. 2:30 - 4:30
88 Rattlesnake Hill Road
**SOUTH SCHOOL!**
**Wonderful 4BR Colonial, 1.56-acres.** Dream kitchen, HW, updated BA. Upgrades thru, lg. master, porch. Large deck, wonderful wooded yard...
**Call Peggy Patenaude at 978-269-2266**
**ppatenaude@andoverliving.com**

ANDOVER! $545,000

**LOCATION! LOCATION!**
**Opportunity is knocking!** Charming 3-family property in unbeatable location close to town and Phillips Academy. Potential!
**Call JB Doherty at 978-269-2212**
**jbdoherty@andoverliving.com**

NEW PRICE! ANDOVER! $549,900

**BETTER THAN NEW!**
2-yr. young 8/4/2.5 Colonial w/in walking distance to town, train, schools. Cherry kit. w/grn. SS appls. HW, open flr plan, gas FP, mstr w/Jacuzzi, AC, lovely deck for outside lvg.
**Call Mary Gilmartin at 978-269-2248**
**mgilmartin@andoverliving.com**

NEW PRICE! ANDOVER! $599,900

**MINT COLONIAL**
**4BR home in fantastic neighborhood!** Updated oak/granite/stainless kitchen, French doors, DR, built-ins, sun room. Beautiful landscaped yard. Acre!
**Call Mary O'Donoghue at 978-269-2207**
**modonoghue@andoverliving.com**

ANDOVER! $649,900

**BE PART OF ANDOVER'S HISTORY!**
Restored Colonial in "Brick Shawsheen" neighborhood. Front porch, 3-season room. Front-to-back foyer, LR with FP, DR w/built-ins, eat-in-kit., 4 bdrms, LL playroom.
**Call Amy Sebell at 978-269-2236**
**asebell@andoverliving.com**

NEW PRICE! ANDOVER! $678,900

OPEN HOUSE SUN. 12-2
18 Blood Road
**MOTIVATED SELLER!**
**Overlooking 12th Fairway at Indian Ridge CC.** 4bedroom Colonial, tastefully updated, cath. ceil. master w/FP, finished walk-up & basement, gorgeous setting!
**Call Barbara Rizzo at 978-269-2219**
**brizzo@andoverliving.com**

ANDOVER! $744,900

**A HOUSE FOR ALL AGES!**
Gorgeous 5BR Colonial. Lovely location, eat-in kitchen w/granite & 2 ovens, au-pair, cath. ceils., 2FP, built-ins. Tree house, swingset, new roof '05.
**Call Lisa Simmons at 978-269-2278**
**lsimmons@andoverliving.com**

NEW PRICE! ANDOVER! $820,000

**PRIVATE ACRE PLUS LOT!**
**Young 4BR Colonial, top quality thru!** Gorgeous kitchen, Mstr w/Jacuzzi tub 2FPs, HW, partially finished lower level. Oversized deck & huge private, level backyard!
**Call Deb Perrone at 978-269-2206**
**dperrone@andoverliving.com**

NEW PRICE! ANDOVER! $869,900

**PHILLIPS ACADEMY!**
**Stunning 4BR Colonial on 1.5 acres** Near town & highways. Cherry/granite kitchen, sun-filled Master, lovely summer porch, gorgeous gunite pool - this is it!
**Call Mary O'Donoghue at 978-269-2207**
**modonoghue@andoverliving.com**

ANDOVER! $879,900

**PHILLIPS ACADEMY AREA!**
Stylish living, mint 10/4/3.5 Colonial on cul-de-sac. HW flrs, Sunroom, finished LL, stone FP, A/C. Parklike backyard w/ gunite pool, spa & deck w/ winter hot tub!!
**Call Kathy Cyrier at 978-269-2224**
**kcyrier@andoverliving.com**

ANDOVER! PVRM $789K-$898,876

**CUSTOM FRENCH PROVINCIAL!**
Recent updates: new windows, roof, heating sys, granite counters, marble foyer, HW floors. Wine cellar. Fin LL. Screened porch & multiple patios provide peaceful outdoor living!
**Call Sheryl Doherty at 978-269-2216**
**sdoherty@andoverliving.com**

ANDOVER! $1,175,000

**WATER VIEWS IN PARK-LIKE SETTING!**
**Stunning 5BR architect-designed** Colonial with 2 story foyer, dramatic kitchen, master & guest suites... Luxury thru, park-like setting, wow!
**Call Amy Sebell at 978-269-2236**
**asebell@andoverliving.com**

NEW! ANDOVER! $1,295,000

**ANDOVER COUNTRY CLUB!**
Luxury end-unit with 2-story entrance, top-of-the-line kitchen, floor-to-ceiling windows, stone FP, media room, each BR w/private bath, call for further details.
**Call Mary O'Donoghue at 978-269-2207**
**modonoghue@andoverliving.com**

ANDOVER! $1,489,000

**ABSOLUTE LUXURY**
Stunning custom 5BR with separate in-law addition (with turret!) on estate-like acre setting. Luxury throughout. Heated pool w/waterfall, gorgeous landscaping.
**Call Celia Moses at 978-269-2290**
**cmoses@andoverliving.com**

**For info about career opportunities, visit www.andoverliving.com.**

**THE BACK PAGE**

# Historic parting: Andover says goodbye to North Andover

**Bill Dalton**

Last week, I described the events leading up to the beginning of the split between what is now Andover and North Andover. If you missed my riveting and breathtaking version of history, which included witches, witch hunters, and an unfortunate dog, I suggest you go online to andovertownsman.com and see last week's column (go to "archive" then "editorials"). The column ended by explaining why the South end of town (today's Andover) began to outgrow the North (today's North Andover) by the beginning of the 18th Century. Everyone was a Congregationalist, but the emerging majority, living in the South, wasn't happy about traveling a long way to the only church, which was in the North.

The break between North and South was institutionalized when the entire town's population outgrew the meeting house, and the decision was made to build a new one. This was in the days when church and state were intertwined, and the meeting house, where town meetings were held, was the church. The discussion about where to build the new structure dragged on for a while until, in 1707, the town voted to construct a 60-by-40-foot building in the South end, three miles from the old meeting house. The South-enders displayed their political muscle by substantially outvoting the North and rejecting any middle ground location. The angry North tried to bypass the democratic process and appealed to the Great and General Court, arguing that the new location wasn't central. The General Court showed its political acumen by appointing a committee and holding public meetings, eventually agreeing with the South. In 1708, the General Court determined that the town could afford two ministers and two meeting houses and ordered that Andover be divided into two parishes of the same geographic size. In 1709, the South built its meeting house on what is now the Andover Playstead. It was opened for church services in January 1710. There is no record as to anyone from the North being invited.

Prior to the first South Church service, the General Court required that Thomas Barnard, the town's pastor, make a choice between North and South.

It gave him until Dec. 11, 1710. Barnard decided to leave his option open until the last day, but the impatient South made the decision for him and hired Samuel Phillips the day before Mr. Barnard was to make his choice. Parson Barnard, who held the pulpit during the witch hunt, may not have been universally loved. About this time, the unhappy people in the North stopped paying Barnard (whose misery was augmented when his house burned).

The South's Samuel Phillips, who lived in a new parsonage at the southeast corner of what is now School and Central streets, turned out to be a real beauty of a find and presided over the South Church for 59 years. Although a bit of a tyrant whose sermons could go on for hours, he and his descendants became one of the most important families in the history of the area. The South's aggressiveness paid off.

It took 45 years for the final parish boundary to be established (1709 to 1754). There probably was no urgency because people knew what church they'd attend. The town, including both parishes, was still one political entity, but South Andover continued to develop more quickly, the proof being the quick establishment of a distillery. The South led the way in education: the first area grammar school was built where Phillip's Academy later was located; Phillips Academy was founded in 1778 by the grandson and namesake of Samuel Phillips; Andover Theological Seminary was built next to PA 30 years later.

The Industrial Revolution came to town, increasing the population. The Bill of Rights required the separation of church and state; new religious denominations flourished. And, in the last religious division approved by the Commonwealth of Massachusetts, a legal separation of the West Parish from the South Parish was approved in 1827.

Unlike the earlier rancor when North and South parishes split, the division of West and South was a quiet affair, causing little controversy. Politically, the West Parish would align itself with the South Parish when the formal separation into two towns was fought out.

It's difficult to say when the South's goodbye to the North began. Andover history books show little evidence of great affection between the South and North, although the parish parsons maintained good relations. Starting in 1781, the two parishes took turns holding the town meeting, perhaps indicating some degree of equanimity. The political division didn't heat up until almost a century-and-a-half after the parishes divided. If there was a slow sizzle about the issue of the town's final split, by the 1840s it was a conflagration made manifest in letters to the town's newspaper.

Juliet Mofford's 2004 book quotes an 1843 letter that says "... at meetings, we have to stand, bolt upright – 5[00] or 600 men stowed as thick as stalks in a field of rye for four or five hours ... [F]our-fifths of the voters are unable to get near enough to the moderator to hear what subject may be under consideration. The result is that most of the town business is generally done up by about 40 or 50 citizens who go early and ... stand near the moderator's desk." I have a mental picture of the jostling for position that must have occurred under such circumstances.

Matters worked toward final separation at the annual town meeting on March 6, 1854 when it was voted 401 to 102 to divide Andover according to the parish lines created in 1754. This division had to be confirmed by the General Court, and the North was unhappy again, appointing a committee to strenuously oppose the division of the town in spite of the overwhelming vote. When it became apparent to the North that the division would be ratified, many of them argued that the North Parish should be called Andover, leaving the South Parish to be named South Andover. Their argument had some validity, since the town originally was settled around what is now Old North Andover Center.

However, the matter was decided when Gayton Osgood, whose ancestors and descendants have lived in Andover and North Andover from its beginning until now, stood up at a meeting held at North Parish Church and magnanimously stated that he thought that the men of South Parish had acted honorably. Osgood, who was highly respected, stated that, in any event, he liked the name North Andover. In the end, in order to divide the town and keep the name Andover, the South and West Parishes paid the North $500, gave up their interest in two fire engines, allowed students from North Andover to attend Punchard Free School (until North Andover built its own school), and let North Andover's paupers stay in the alms house located in the South (until North Andover built its own). The General Court divided the towns and incorporated the town of North Andover on April 7, 1855. At the time, North Andover's population (2,200) was less than half of Andover's (4,700).

In the sense that no one was shot or anything like that, I guess the division of the town ended amicably, although there are a lot of people in North Andover who'd argue that the name "Andover" was stolen.

*My e-mail address is billdalton@billdaltononline.com. Juliet Haines Mofford's 2004 book,* Andover Massachusetts Historical Selections from Four Centuries *(Merrimack Valley Preservation Press); Claude Fuess's 1959 book,* Andover: Symbol of New England *(published by the Andover and North Andover Historical Societies); and Sarah Loring Bailey's 1880 work,* Historical Sketches of Andover Massachusetts *(Houghton, Mifflin & Co.) were helpful in preparing these columns.*

## This day in Andover history

*The following news items were gathered from the* Townsman *that was dated 100 years ago today, Sept. 28, 1906.*

• A meeting of the local retail milk dealers was held in the vestry of the South Church on Thursday morning for the purpose of talking over the matter of raising the price of milk.

• The contract for the new Boston & Maine railroad station in Andover has recently been awarded to Roach & Company of Haverhill. The work of excavating the cellar has been started and is progressing very favorably.

• J. E. Whiting has just purchased a fine ship chronometer which the public is invited to inspect. It gives the time within a few seconds and never has to be set, and will prove very valuable to those who wish to keep exact time on their watches. The chronometer was made in London, England.

COMPILED BY ALLIE SORACO

FREEDOM TIRE
Complete Auto Service
12,000 Mile Warranty on all Labor & Parts
New
So. Lawrence 160 So. Broadway (Rte. 28)
978-686-4971
Plaistow, NH 37 Westville Rd.
603-382-7223
Open: M-F 8:00-5:00, Sat. 8:00-12:00

PAVING
Mark R. Couture
Asphalt Paving
• New Driveways
• Repaired Driveways
• Parking Lots
~ Free Estimates ~ Fully Insured ~
Andover, MA 978-475-6827

REFLECTIONS
RESIDENTIAL
WINDOW WASHING
SNOW PLOWING
QUALITY WORK GUARANTEED!
BEN RISTUCCIA 171 LOWELL ST.
ANDOVER, MA 01810 978-749-0061

QUATTRO All Wheel Drive
Ira AUDI
Specializing in top quality pre-owned Audi, BMW, Mercedes, Saab, Volvo & Porsche cars
Sales: 1-800-791-5555
Service: 1-800-649-7960
www.iraaudi.com
99 Andover Street Rt. 114 • Danvers

ANDOVER CHIMNEYS
NEW ROOFS • ALL TYPES OF MASONRY
Brick, Block, Stone, Cement - Repair Specialist
CHIMNEY . . .
Cleaning • Repairing • Rebuilding • Siliconing • Pointing
Cap installation / Est. 1971
FREE ESTIMATES – FIND US IN THE YELLOW PAGES
978-683-5139 ANYTIME

OCTOBER IS NATIONAL KARASTAN MONTH
ARROW FLOOR
CARPET ONE
Shawsheen Plaza • Andover
Family Business for Over 37 Years
978-247-6060
(See our Lawrence location for Outlet Specials)

Painting Improvements
Wm. LAWRIE
Interior & Exterior
PAINTING
WALLPAPERING
Call: 978-475-0924

SEPTIC SERVICE
Bateson Enterprises, Inc.
ANDOVER, MA
Family Owned and Operated Since 1950
SEPTIC CERTIFICATIONS - MASS TITLE V
PUMPING • REPAIRS • INSTALLATIONS
SERVING: ANDOVER • NORTH ANDOVER • METHUEN
24 HOUR ANSWERING SERVICE
(978) 475-4786

Smith Motor Sales
Mercedes-Benz
Authorized Mercedes-Benz Dealer
5-star accommodations, wherever you go.
The 2006 ML 350 with a 5-star crash rating.
6 AIR BAGS STANDARD
Front, side and window curtain air bags helped earn the M-Class NHTSA's highest 5-star crash rating.
nhtsa
THE 2006 ML 350 STARTING AT
$40,525*
VISIT MBUSA.com
At Mercedes-Benz, safety is our highest priority. The ML 350 has been awarded a 5-star rating' across the board for impact crash testing from the National Highway Traffic Safety Administration. Couple that with a luxuriously appointed 5-star interior and rest assured that peace of mind will follow wherever the road leads. Visit your local authorized Mercedes-Benz dealer today.
Unlike any other.
Mercedes-Benz
ONLY AT SMITH MOTORS
Visit our website at: www.onlymercedes.com
420 River St., Haverhill, MA
Serving the Andovers for over 70 years
978-372-2552
Exit 49 off Route 495, Towards Haverhill Center.
SALE ENDS 10-4-06